

IN PROGRESS INSPECTION REQUIRED

City of Sacramento



PLANNING & BUILDING DEPARTMENT
BUILDING DIVISION
(916) 808-BLDG (2534)

Building Permit

3R

***** Office Use Only *****

PAID

Permit No: 04.04820
Date Issued: 3/30/04
Total Amount: \$ 184.28

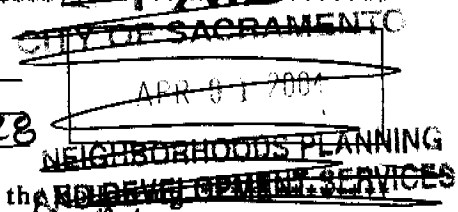

***** Please Fill in the following information *****
Site Address: 2396 22nd Ave
Nature of Work: Tear off Comp Install
Comp

CONSTRUCTION LENDING AGENCY: I hereby affirm under penalty of perjury that there is a construction lending agency for the performance of the work for which this permit is issued (Sec. 3097, Civ. C).

Lender's Name _____ Lender's Address _____

LICENSED CONTRACTORS DECLARATION: I hereby affirm under penalty of perjury that I am licensed under provisions of Chapter 9 (commencing with section 7000) of Division 3 of the Business and Professions Code and my license is in full force and effect.

License Class -39 License Number 190945 Date 3/30/04 Signature Amber Mann

OWNER-BUILDER DECLARATION: I hereby affirm under penalty of perjury that I am exempt from the contractors License Law for the following reason (Sec. 7031.5, Business and Professions Code; any city or county which requires a permit to construct, alter, improve, demolish, or repair any structure, prior to its issuance, also requires the applicant for such permit to file a signed statement that he or she is licensed pursuant to the provisions of the Contractors License Law (Chapter 9 (commencing with Section 7000) of Division 8 of the Business and Professions Code) or that he or she is exempt therefrom and the basis for the alleged exemption. Any violation of Section 7031.5 by any applicant for a permit subjects the applicant to a civil penalty of not more than five hundred dollars (\$500.00);

I, as a owner of the property, or my employees with wages as their sole compensation, will do the work, and the structure is not intended or offered for sale (Sec. 7044, Business and Professional Code: The Contractors License Law does not apply to an owner of property who builds or improves thereon, and who does such work himself or herself or through his/her own employees, provided that such improvements are not intended or offered for sale. If, however, the building or improvement is sold within one year of completion, the owner-builder will have the burden of proving that he/she did not build or improve for the purpose of sale.)

I, as owner of the property, am exclusively contracting with licensed contractors to construct the project (Sec. 7044, Business and Professions Code: The Contractors License Law does not apply to an owner of property who builds or improves thereon, and who contracts for such projects with a contractor(s) licensed pursuant to the Contractors License Law).

I am exempt under Sec. _____ B & PC for this reason: _____

Date _____ Owner Signature _____

IN ISSUING THIS BUILDING PERMIT, the applicant represents, and the city relies on the representation of the applicant, that the applicant verified all measurements and locations shown on the application or accompanying drawings and that the improvement to be constructed does not violate any law or private agreement relating to permissible or prohibited locations for such improvements. This building permit does not authorize any illegal location of any improvement or the violation of any private agreement relating to location of improvements.

I certify that I have read this application and state that all information is correct. I agree to comply with all city and county ordinances and state laws relating to building construction and hereby authorize representative(s) of this city to enter upon the abovementioned property for inspection purposes.

Date 3/30/04 Applicant/Agent Signature Amber Mann

WORKER'S COMPENSATION DECLARATION: I hereby affirm under penalty of perjury one of the following declarations:

- I have and will maintain a certificate of consent to self-insure for workers' compensation as provided for by Section 3700 of the Labor Code, for the performance of work for which the permit is issued.
- I have and will maintain workers' compensation insurance, as required by Section 3700 of the Labor Code, for the performance of the work for which this permit is issued. My workers' compensation insurance carrier and policy number are:

Carrier State Fund
Policy Number 285212903 Expiration Date 1-1-05

(This section need not be completed if the permit is for \$100 or less) I certify that in the performance of the work for which this permit is issued, I shall not employ any person in any manner so as to become subject to the workers' compensation laws of California and agree that if I should become subject to the workers' compensation provisions of Section 3700 of the Labor Code, I shall forthwith comply with those provisions.

Date 3/30/04 Applicant Signature Amber Mann

WARNING: FAILURE TO SECURE WORKER'S COMPENSATION COVERAGE IS UNLAWFUL AND SHALL SUBJECT AN EMPLOYER TO CRIMINAL PENALTIES AND CIVIL FINES UP TO ONE HUNDRED THOUSAND DOLLARS (\$100,000) IN ADDITION TO THE COST OF COMPENSATION, DAMAGES AS PROVIDED FOR IN SECTION 3706 OF THE LABOR CODE, INTEREST AND ATTORNEY'S FEE.

THIS PERMIT SHALL EXPIRE BY LIMITATION IF WORK IS NOT COMMENCED WITHIN 180 DAYS.

(certain restrictions apply)

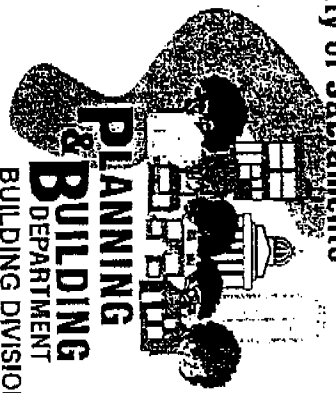

PLANNING & BUILDING DEPARTMENT BUILDING DIVISION
 Fax # (916) 264-1901

Faxed request received in this office before 3:00 p.m. will be processed the following work day. Contractors must have a current certificate of Worker's Compensation Insurance. Work started before a Building Permit is issued will be subject to quad fees.

Permits requiring plan review are not eligible for FAXBACK

In order to process this request, ALL of the following information MUST be provided:

RESIDENTIAL

APARTMENTS (4+ units per building)

COMMERCIAL (limited)

Job Address: 2396 22nd Ave	Contract Price \$ 4496.00	Unit #
Parcel Number: 018-0124-003	CONTACT PHONE: 626-5500	
CONTACT PERSON: Amber	Contractor: Anderson Roofing License # 790945	
Property Owner: Claire Brown	Address: 238 Technology Way	
Address: 2396 22nd Ave	City/State/Zip: Rocklin CA 95765	
City/State/Zip: Sacramento CA 95822	Phone: 626-5500	FAX: 626-5506
Phone: 452-1883		

NATURE OF WORK: (Provide detailed description of work & indicate type of work in selections below.)

Description of Work: Tear off Comp Install Comp

<input checked="" type="checkbox"/> REROOF (excluding tile) <input checked="" type="checkbox"/> TEAR-OFF <input type="checkbox"/> RESHEET <input type="checkbox"/> GARAGE <input checked="" type="checkbox"/> HOUSE # SQUARES _____ # Stories: 1 Material: Tomko Comp	<input type="checkbox"/> HVAC INSTALLATIONS <input type="checkbox"/> NEW <input type="checkbox"/> CHANGE-OUT <input type="checkbox"/> Heat Pump <input type="checkbox"/> Package <input type="checkbox"/> Spill system <input type="checkbox"/> Roof mount <input type="checkbox"/> Cut-in <input type="checkbox"/> Heal pump or elect. unit to gas. <input type="checkbox"/> Wall furnace <input type="checkbox"/> Fire Place Insert <input type="checkbox"/> Other (describe below) Value of duct work: _____ Equipment: \$ _____ Call-in: \$ _____	<input type="checkbox"/> WATER HEATER <input type="checkbox"/> GAS <input type="checkbox"/> ELECTRIC <input type="checkbox"/> Change-out <input type="checkbox"/> Electric to Gas <input type="checkbox"/> Relocate <input type="checkbox"/> New <input type="checkbox"/> DRY ROT OR TERMITTE DAMAGE REPAIR <input type="checkbox"/> Flooding/Joists <input type="checkbox"/> Roof Structure <input type="checkbox"/> Exterior <input type="checkbox"/> Mud/sill/Studs <input type="checkbox"/> MUD/SILL/STUDS <input type="checkbox"/> EXTERIOR <input type="checkbox"/> PUBLIC UTILITIES SAFETY INSPECTION* (Residential and single apartment units ONLY) <input type="checkbox"/> SMUD <input type="checkbox"/> PG&E	<input type="checkbox"/> Electric Service Change # amps _____ <input type="checkbox"/> New electric circuits <input type="checkbox"/> Re-wire <input type="checkbox"/> Replacement <input type="checkbox"/> Water Service <input type="checkbox"/> Sewer Service <input type="checkbox"/> Gas Line <input type="checkbox"/> Re-plumb <input type="checkbox"/> Water <input type="checkbox"/> Waste

* Design Review approval may be required.

* Design Review approval may be required.

*NOTE: Correction Notice Items will require an additional building permit.

IVR Faxback Permit updated 12/09/01

CITY OF SACRAMENTO
1231 I Street, Sacramento, CA 95814

FEE SUMMARY
FOR PERMIT #0404820
Bldg Minor Permit
as of 04-01-2004 Permit Status: READY

Site Address: 2346 22ND AV SAC
Parcel No: 018-0124-003
Thomas Bros: 317E3

CONTRACTOR
ANDERSON ROOFING
233 TECHNOLOGY WY
ROCKLIN CA 95765
Phone: 916-626-5500

OWNER
BROMOND
2346 22ND AV
SACRAMENTO CA 95822
Phone: 452-1883

ARCHITECT

Phone:

Nature of Work: T/O&RROOF 1 STORY HOUSE W /COMP

Permit Valuation: \$4,446.00
Square Footage: 0

Building Permit	\$175.00	Water Development Fee:	\$0.00
Strong Motion Fee	\$0.50	Sewer Development Fee:	\$0.00
City Bus Oper Tax.....	\$1.78	Regional Sanitation Fee.:	\$0.00
Technology Fee	\$7.00	Pocket Area Road	\$0.00
Housing Surcharge	\$0.00	SAFCA Fee	\$0.00
Res Const Tax	\$0.00	North Natomas	\$0.00
Penalty Fee	\$0.00	FBA-Jacinto Creek	\$0.00
Inspections	\$0.00	Refund	\$0.00
Replace Cards	\$0.00		
Renewal Fee	\$0.00	Additional Fees	\$0.00
Water Meter Fee	\$0.00		
		TOTAL FEES	\$184.28
		Payments	\$0.00
		BALANCE DUE	\$184.28

PAID
CITY OF SACRAMENTO
APR 01 2004
NEIGHBORHOODS PLANNING
AND DEVELOPMENT SERVICES

MODE = MEMORY TRANSMISSION

START=APR-02 11:07

END=APR-02 11:09

FILE NO.=336

STN NO.	COMM.	ONE-TOUCH/ ABBR NO.	STATION NAME/EMAIL ADDRESS/TELEPHONE NO.	PAGES	DURATION
001	OK	8	96265506	004/004	00:01:37

-CITY OF SACRAMENTO -

***** -PLAN CHECK - ***** 916 264 5987- *****

CITY OF SACRAMENTO CASHIER'S WORKSHEET

RECEIPT NUMBER: R0405062

TRANSACTION DATE: 04/02/2004
TRANSACTION AMOUNT: 184.28

NOTATION:

APD #: 0404820

SITE ADDRESS: 2346 22ND AV SAC
PARCEL: 018-0124-003

TYPE: Bldg Minor Permit
SUB-TYPE: RES
HOUSING: N
STATUS: ISSUED

Mixed Income Housing
Fee Program
??

TRANSACTION LIST

Type	Method	Description	Pymt Amount
Payment	Credit C	TEETER	184.28

RECEIPT ACCOUNT ITEM LIST

Class #	Description	Item #	Total Fee	Prev Pymt	Current Pymt
200	Permit--Building-Res	1100	175.00	.00	175.00
206	City Business Oper Tax	1730	1.78	.00	1.78
207	Strong Motion (SMI)	1600	.50	.00	.50
259	Technology Surcharge	1750	7.00	.00	7.00

PAID
CITY OF SACRAMENTO
APR 02 2004
**NEIGHBORHOODS, PLANNING
AND DEVELOPMENT SERVICES**