

CITY OF SACRAMENTO
1231 I Street, Sacramento, CA 95814

Permit No: 0104258
Insp Area: 4

Site Address: 5061 DARIEL DR SAC
Parcel No: 226-0410-014 MOONEY ESTATES LOT 14

Sub-Type: NSFR
Housing (Y/N): N

CONTRACTOR
RIVERLAND HOMES
530 B ST STE 1720
SAN DIEGO CA 92101

OWNER

ARCHITECT

Nature of Work: MP 1631 1 STORY 7 ROOM SFR

CONSTRUCTION LENDING AGENCY: I hereby affirm under penalty of perjury that there is a construction lending agency for the performance of the work for which this permit is issued (Sec 3097, C iv C).

Lender's Name _____ Lender's Address _____

LICENSED CONTRACTORS DECLARATION: I hereby affirm under penalty of perjury that I am licensed under provisions of Chapter 9 (commencing with section 7000) of Division 3 of the Business and Professions Code and my license is in full force and effect.

License Class B License Number _____ Date 4-9-01 Contractor Signature [Signature]

OWNER-BUILDER DECLARATION: I hereby affirm under penalty of perjury that I am exempt from the contractors License Law for the following reason (Sec. 7031.5, Business and Professions Code: any city or county which requires a permit to construct, alter, improve, demolish, or repair any structure, prior to its issuance, also requires the applicant for such permit to file a signed statement that he or she is licensed pursuant to the provisions of the Contractors License Law (Chapter 9 (commencing with Section 7000) of Division 8 of the Business and Professions Code) or that he or she is exempt therefrom and the basis for the alleged exemption: Any violation of Section 7031.5 by any applicant for a permit subjects the applicant to a civil penalty of not more than five hundred dollars (\$500.00).

____ I, as a owner of the property, or my employees with wages as their sole compensation, will do the work, and the structure is not intended or offered for sale (Sec. 7044, Business and Professional Code: The Contractors License Law does not apply to an owner of property who builds or improves thereon, and who does such work himself or herself or through his/her own employees, provided that such improvements are not intended or offered for sale. If, however, the building or improvement is sold within one year of completion, the owner-builder will have the burden of proving that he/she did not build or improve for the purpose of sale.)

____ I, as owner of the property, am exclusively contracting with licensed contractors to construct the project (Sec. 7044, Business and Professions Code: The Contractors License Law does not apply to an owner of property who builds or improves thereon, and who contracts for such projects with a contractor(s) licensed pursuant to the Contractors License Law).

____ I am exempt under Sec. _____ B & PC for this reason: _____

Date _____ Owner Signature _____

IN ISSUING THIS BUILDING PERMIT, the applicant represents, and the city relies on the representation of the applicant, that the applicant verified all measurements and locations shown on the application or accompanying drawings and that the improvement to be constructed does not violate any law or private agreement relating to permissible or prohibited locations for such improvements. This building permit does not authorize any illegal location of any improvement or the violation of any private agreement relating to location of improvements.

I certify that I have read this application and state that all information is correct. I agree to comply with all city and county ordinances and state laws relating to building construction and hereby authorize representative(s) of this city to enter upon the abovementioned property for inspection purposes.

Date 4-9-01 Applicant Agent Signature [Signature]

WORKER'S COMPENSATION DECLARATION: I hereby affirm under penalty of perjury one of the following declarations:

____ I have and will maintain a certificate of consent to self-insure for workers' compensation as provided for by Section 3700 of the Labor Code, for the performance of work for which the permit is issued.

____ I have and will maintain workers' compensation insurance, as required by Section 3700 of the Labor Code, for the performance of the work for which this permit is issued. My workers' compensation insurance carrier and policy number are:

Carrier _____ Policy Number _____ Exp Date APR 09 2001

____ (This section need not be completed if the permit is for \$100 or less) I certify that in the performance of the work for which this permit is issued, I shall not employ any person in any manner so as to become subject to the workers' compensation laws of California and agree that I shall not be subject to the workers' compensation provisions of Section 3700 of the Labor Code, I shall forthwith comply with those provisions.

Date 4-9-01 Applicant Signature [Signature]

WARNING: FAILURE TO SECURE WORKER'S COMPENSATION COVERAGE IS UNLAWFUL AND SHALL SUBJECT AN EMPLOYER TO CRIMINAL PENALTIES AND CIVIL FINES UP TO ONE HUNDRED THOUSAND DOLLARS (\$100,000) IN ADDITION TO THE COST OF COMPENSATION, DAMAGES AS PROVIDED FOR IN SECTION 3706 OF THE LABOR CODE, INTEREST AND ATTORNEY'S FEE.

THIS PERMIT SHALL EXPIRE BY LIMITATION IF WORK IS NOT COMMENCED WITHIN 180 DAYS.

OMEGA PRODUCTS CORP.

DIAMOND WALL INSULATING STUCCO SYSTEM

JOB ADDRESS:

5061 Daniel Dr.
Sacramento, CA

ICBO Report #6004

Date of Job Completion 9-01-01

PLASTERING CONTRACTOR:

Name: McCade Plastering Inc.
Address: 80 California Court Roseville CA 95678
Telephone No: (916) 784-2274

Contractor Number of Diamond Wall System # 2264

This is to certify that the exterior coating system on the building exterior at the above address has been installed in accordance with the evaluation report specified above and the manufacturer's instructions.

Date 9-01-01

Jack MCLA
Signature of Authorized representative of
Plastering Contractor

This installation card must be presented to the building inspector after completion of work and before final inspection.

INSULATION CERTIFICATE

THIS IS TO CERTIFY THAT INSULATION HAS BEEN INSTALLED IN CONFORMANCE WITH THE CURRENT ENERGY REGULATIONS, CALIFORNIA ADMINISTRATION CODE, TITLE 24, STATE OF CALIFORNIA, IN THE BUILDING LOCATED AT:

SITE ADDRESS: 5061 Darrel Dr. Sacramento CA
NUMBER STREET CITY STATE

CEILINGS:

BLOW: MANUFACTURER GREENSTONE THICKNESS 10.3" RVALUE 38
 SQUARE FEET 1170 # BAGS/LBS PER BAGS 41
BATTS: MANUFACTURER JOHNS MANVILLE THICKNESS 13" RVALUE 38
JOHNS MANVILLE

EXTERIOR WALLS:

MANUFACTURER JOHNS MANVILLE THICKNESS 3.5" RVALUE 13
JOHNS MANVILLE

FLOOR INSULATION:

MANUFACTURER JOHNS MANVILLE THICKNESS n/a RVALUE n/a

AIR INFILTRATION: (TITLE 24)

YES XX NO _____

OTHER: _____

GENERAL CONTRACTOR: River Land Homes LICENSE# _____

BY: _____ **TITLE:** _____ **DATE** _____

INSULATION CONTRACTOR: WESTERN INSULATION L.P. LICENSE 794484

BY: T. BURKE **TITLE:** AUTH. AGENT **DATE** 9/1/01



CAPITOL ENGINEERING LABORATORIES, INC.

631 Commerce Drive, Suite #200 • Roseville, California 95678 • (916) 786-2488

JOB REPORT Rio Linda

PROJECT NAME: BERRY (Band B Misc.) PAGE 1 of 1
 INSPECTOR: M. W. J. J. J. FILE NO: 5317
 PERSONS CONTACTED: HEERY DATE: 6-8-01
 REFERENCE DOCUMENTS: ICBO Report 4945 PERMIT # _____ WEATHER: Hot

SERVICE PROVIDED: CONCRETE (INSP, SAMPLE ONLY / PUMP) MASONRY WELDING (SHOP / FIELD) SCISSOR

OTHER Proof load Epoxy hold Down

Lot # 15 18 5/8 hold Down 5051
 Lot # 14 11 of 13 5/8 Anchor tested to
Bad threads 5061
 Lot # 17 17 of 18 5/8 Anchor tested to
Bad threads 5060
All Anchor proof load to 6015 LBS with
no movement

COMPLIANCE OF WORK

ATTACHMENTS

EQUIPMENT/SUPPLIES USED

NEXT VISIT

REMARKS

REVIEWED BY

DATE

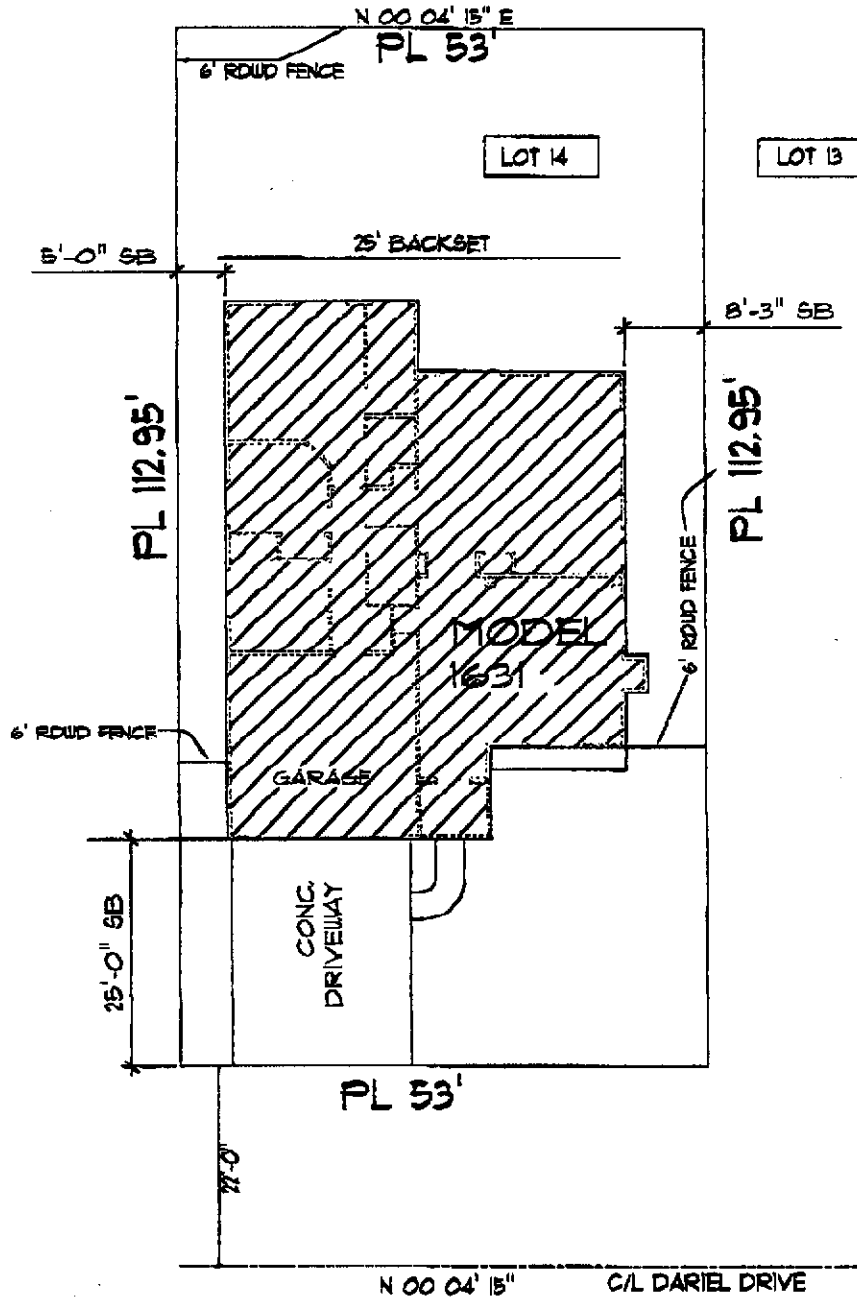

THIS PLAN IS SUBMITTED FOR THE PURPOSES OF THE PERMITTING PROCESS ONLY. IT IS NOT TO BE USED FOR CONSTRUCTION. THE PERMITTING OFFICIALS ARE NOT RESPONSIBLE FOR THE ACCURACY OF THIS PLAN.

PLOT PLAN LOT 14
 SCALE = 1/40'
MOONEY ESTATES



PLOT PLAN

DATE: 3/27/01 DRAWN BY: [blank] CHECKED BY: [blank]	NEW RESIDENCE	RIVERLAND HOMES, INC 530 B STREET, SUITE 120 SAN DIEGO, CA, 92101	EVERGREEN DEVELOPMENT 300 Suite A CONNORS CT. CHICO, CA, 95926	[blank]
---	---------------	---	--	---------