

CITY OF SACRAMENTO
1231 I Street, Sacramento, CA 95814

Permit No: 9911765
Insp Area: 4

Site Address: 2455 MINDEN WY SAC
Parcel No. 201-0390-060 LOT 57 NORTHBOR VILL 6-2

Sub-Type: NSFR
Housing (Y/N): N

CONTRACTOR
MORRISON HOMES
11344 COLOMA RD
GOLD RIVER CA 95670

OWNER

ARCHITECT

Nature of Work: NSFR MP2364 1 STORY 8 RMS

CONSTRUCTION LENDING AGENCY : I hereby affirm under penalty of perjury that there is a construction lending agency for the performance of the work for which this permit is issued (Sec. 3097, Civ. C).

Lender's Name _____ Lender's Address _____

LICENSED CONTRACTORS DECLARATION: I hereby affirm under penalty of perjury that I am licensed under provisions of Chapter 9 (commencing with section 7000) of Division 3 of the Business and Professions Code and my license is in full force and effect.

License Class B License Number _____ Date 11/8/99 Contractor Signature N. Collins

OWNER-BUILDER DECLARATION: I hereby affirm under penalty of perjury that I am exempt from the contractors License Law for the following reason (Sec. 7031.5, Business and Professions Code; any city or county which requires a permit to construct, alter, improve, demolish, or repair any structure, prior to its issuance, also requires the applicant for such permit to file a signed statement that he or she is licensed pursuant to the provisions of the Contractors License Law (Chapter 9 (commencing with Section 7000) of Division 8 of the Business and Professions Code) or that he or she is exempt therefrom and the basis for the alleged exemption. Any violation of Section 7031.5 by any applicant for a permit subjects the applicant to a civil penalty of not more than five hundred dollars (\$500.00):

I, as a owner of the property, or my employees with wages as their sole compensation, will do the work, and the structure is not intended or offered for sale (Sec. 7044, Business and Professional Code. The Contractors License Law does not apply to an owner of property who builds or improves thereon, and who does such work himself or herself or through his/her own employees, provided that such improvements are not intended or offered for sale. If, however, the building or improvement is sold within one year of completion, the owner-builder will have the burden of proving that he/she did not build or improve for the purpose of sale.)

I, as owner of the property, am exclusively contracting with licensed contractors to construct the project (Sec. 7044, Business and Professions Code). The Contractors License Law does not apply to an owner of property who builds or improves thereon, and who contracts for such projects with a contractor(s) licensed pursuant to the Contractors License Law).

I am exempt under Sec. _____ B & PC for this reason: _____

Date _____ Owner Signature _____

IN ISSUING THIS BUILDING PERMIT, the applicant represents, and the city relies on the representation of the applicant, that the applicant verified all measurements and locations shown on the application or accompanying drawings and that the improvement to be constructed does not violate any law or private agreement relating to permissible or prohibited locations for such improvements. This building permit does not authorize any illegal location of any improvement or the violation of any private agreement relating to location of improvements.

I certify that I have read this application and state that all information is correct. I agree to comply with all city and county ordinances and state laws relating to building construction and hereby authorize representative(s) of this city to enter upon the abovementioned property for inspection purposes.

Date 11/8/99 Applicant/Agent Signature N. Collins

WORKER'S COMPENSATION DECLARATION: I hereby affirm under penalty of perjury one of the following declarations:

I have and will maintain a certificate of consent to self-insure for workers' compensation as provided for by Section 3700 of the Labor Code, for the performance of work for which the permit is issued.

I have and will maintain workers' compensation insurance, as required by Section 3700 of the Labor Code, for the performance of the work for which this permit is issued. My workers' compensation insurance carrier and policy number are:

Carrier ZURICH-AMERICAN INS. CO Policy Number WC2815412-01 Exp Date 11/01/1999

(This section need not be completed if the permit is for \$100 or less) I certify that in the performance of the work for which this permit is issued, I shall not employ any person in any manner so as to become subject to the workers' compensation laws of California and agree that if I should become subject to the workers' compensation provisions of Section 3700 of the Labor Code, I shall forthwith comply with those provisions.

Date 11/8/99 Applicant Signature N. Collins

WARNING - FAILURE TO SECURE WORKER'S COMPENSATION COVERAGE IS UNLAWFUL AND SHALL SUBJECT AN EMPLOYER TO CRIMINAL PENALTIES AND CIVIL FINES UP TO ONE HUNDRED THOUSAND DOLLARS (\$100,000) IN ADDITION TO THE COST OF COMPENSATION, DAMAGES AS PROVIDED FOR IN SECTION 3706 OF THE LABOR CODE, INTEREST AND ATTORNEY'S FEE.

THIS PERMIT SHALL EXPIRE BY LIMITATION IF WORK IS NOT COMMENCED WITHIN 180 DAYS.

INSULATION CONTRACTORS
ASSOCIATION
OF AMERICA



INSULATION
CERTIFICATE

56980

1321 DUKS STREET SUITE 303 • ALEXANDRIA, VA 22314 • (703) 729-0356

THIS IS TO CERTIFY THAT INSULATION HAS BEEN INSTALLED IN CONFORMANCE WITH
CURRENT ENERGY REGULATIONS, CALIFORNIA ADMINISTRATIVE CODE, TITLE 24, STATE OF
CALIFORNIA, IN THE BUILDING LOCATED AT:

McLerron LOT # 57 TRACT # HACIENDA
CITY ~~LA BREA~~ SAC

STREET _____ THICKNESS/TYPE _____ R- VALUE 13.49

EXTERIOR WALLS: _____ THICKNESS/TYPE _____

CEILINGS: _____ THICKNESS TYPE _____ R- VALUE 30

BATTS: _____ THICKNESS TYPE _____ R- VALUE 30

MANUFACTURER: _____ MINIMUM THICKNESS 12 R- VALUE 32

BLOWN IN: _____ THICKNESS _____ R- VALUE 32

MANUFACTURER: _____ NUMBER OF BAGS USED _____ R- VALUE _____

_____ THICKNESS TYPE _____ R- VALUE _____

_____ THICKNESS TYPE _____ R- VALUE _____

_____ THICKNESS TYPE _____ R- VALUE _____

_____ THICKNESS TYPE _____ R- VALUE _____

_____ THICKNESS TYPE _____ R- VALUE _____

_____ THICKNESS TYPE _____ R- VALUE _____

_____ THICKNESS TYPE _____ R- VALUE _____

B. F. W. A.

APPROPRIATE INSULATION

229-00

4457

OMEGA PRODUCTS CORP.

DIAMOND WALL INSULATING STUCCO SYSTEM

JOB ADDRESS:

MADISON COURT
HALENDIA

ICBO Report #4004

Date of Job Completion 3-1-00

PLASTERING CONTRACTOR:

Name: STUCCO WORKS INC.

Address: 5900 WAREHOUSE WAY, SACRAMENTO, CALIFORNIA 95826

Telephone No: (916) 383-6699

Contractor Number of Diamond Wall System 2175

This is to certify that the exterior coating system on the building exterior at the above address has been installed in accordance with the evaluation report specified above and the manufacturer's instructions.

3-1-00
Date

[Signature]
Signature of authorized representative of
Plastering Contractor

This installation card must be presented to the building inspector after completion of work and before final inspection.



WALLACE • KUHL & ASSOCIATES INC.

3050 Industrial Blvd. • West Sacramento, CA 95691 • 916-372-1434 • FAX 916-372-2565

Job No. _____
Page 1 of 1

DAILY FIELD REPORT

PROJECT NAME <i>NORTH BOROUGH 6 (HACIENDA)</i>		CLIENT OR OWNER <i>MARION HOMES</i>	REPORT SEQUENCE NO.
GENERAL LOCATION OF WORK		OWNER OR CLIENT'S REPRESENTATIVE <i>John Morrison</i>	DATE <i>4-4-00</i>
GENERAL CONTRACTOR		GRADING CONTRACTOR	PROJECT ENGR.
TYPE OF WORK <i>Gr. Utility Trench @ Footing</i>		GRADING CONTRACTOR SUPERINTENDENT OR FOREMAN	SUPERVISOR <i>DFJ</i>
SOURCE AND DESCRIPTION OF FILL MATERIAL		WEATHER <i>Clear</i>	TECHNICIAN <i>JTB</i>
KEY PERSONS CONTACTED: (Civil Engr., Architect, Developer, etc.)			

TEST NUMBER	TEST LOCATION	ELEVATION	FIELD TESTING		REFERENCE CURVE			COMMENTS
			MOISTURE CONTENT %	% OF MAXIMUM DRY DENSITY	COMP. CURVE NO.	MAXIMUM DRY DENSITY LBS./CU. FT.	OPTIMUM MOISTURE CONTENT %	
1	Loc # 57 Utility Trench	OK						
1	Loc # 58 " " " "	OK						

Describe equipment used for hauling, spreading, watering, conditioning and compacting

NOTES (Describe work completed during the day, any problems and their solution).

Arrived on site this A.M. at the request of Morrison Homes. Check locs 57, & 58. Fill sand was used to bank up utility trench @ loc 57 and 58 with native over top. Due to basin same.

Continued

WHITE COPY TO OUR FIELD FOLDER
CANARY COPY TO PROJECT ENGINEER
PINK COPY TO CLIENT (IF REQUESTED)

COPY GIVEN TO _____

Report By

John B.

RESIDENTIAL BUILDING PERMIT APPLICATION

- New Construction
- Addition
- Remodels
- Other

Project Address: 2455 Minden Way

Assessor Parcel # 201-0390-060

OWNER INFORMATION:

Legal Property Owner: MORRISON HOMES Phone # (916) 355-8900
 Owner Address: 1130 Iron Point Road, Suite 200 City Folsom, State Ca. Zip 95630

CONTRACTOR INFORMATION:

Contractor: MORRISON HOMES Lic. # 519465 Phone # 355-8900 Fax# 355-8111

PROJECT INFORMATION:

Land Use Zone R14 Occupancy Group R3 Construction Type V/V Fed Code 14
 No. of stories: 1 No. of rooms: 8 Street width: _____
 1st Floor Area 2364 2nd Floor Area N/A Basement N/A Roof Material _____

AREA IN SQUARE FOOT OF:	EXISTING	NEW
Dwelling/Living	_____	<u>2364</u>
Garage/Storage	_____	<u>646</u>
Decks/Balconies	_____	<u>214</u>
Carports	_____	_____

SCOPE OF WORK: _____

FOR OFFICE USE ONLY:

- Information above complete
- Violation files checked
- Standard setbacks
- County Sewer
- AR Flood Waiver required
- Flood Elevation Certificate Required
- Water Development Infill Area
- Planning Approval
- Design Review Approval
- Special Fee Districts Apply :

NEW STRUCTURES & ADDITIONS

◆ THE FOLLOWING MUST BE PROVIDED IN ORDER TO SUBMIT FOR PLAN REVIEW

- 2 COMPLETE PLANS, LEGIBLE & DRAWN TO SCALE
- 3 SETS IF PROJECT IS IN A DESIGN REVIEW AREA
- Title 24 Energy Compliance documentation
- Grading and Erosion Control Questionnaire
- Plans to include: site plan, floor plan, elevations, roof/ceiling plan, foundation and structural framing details, and structural calculations for non-conforming structures.
- 11" x 17" copy of floor plan for County Assessor
- Plan Review Fees

Date: _____

Received by: (staff) _____

ACTIVITY/PERMIT # _____

Plot Plan

PAD: 14.7
F.F.: _____

Lot conditions dictate custom development of each lot in relation to existing contours, adjacent lots and street improvements. Therefore, the contours of ungraded areas, the slopes and flat pads of graded areas, and the setback dimensions, as shown on the Plot Plan, are approximate and may vary when field construction is completed.



FOR INFORMATIONAL PURPOSES ONLY. TITLE RECORDS SHOULD BE CONSULTED FOR LOCATION OF EASEMENTS AND BOUNDARIES AND EXACT DIMENSIONS. THIS PLAN DOES NOT REFLECT THE LOCATION OF UNDERGROUND UTILITIES.

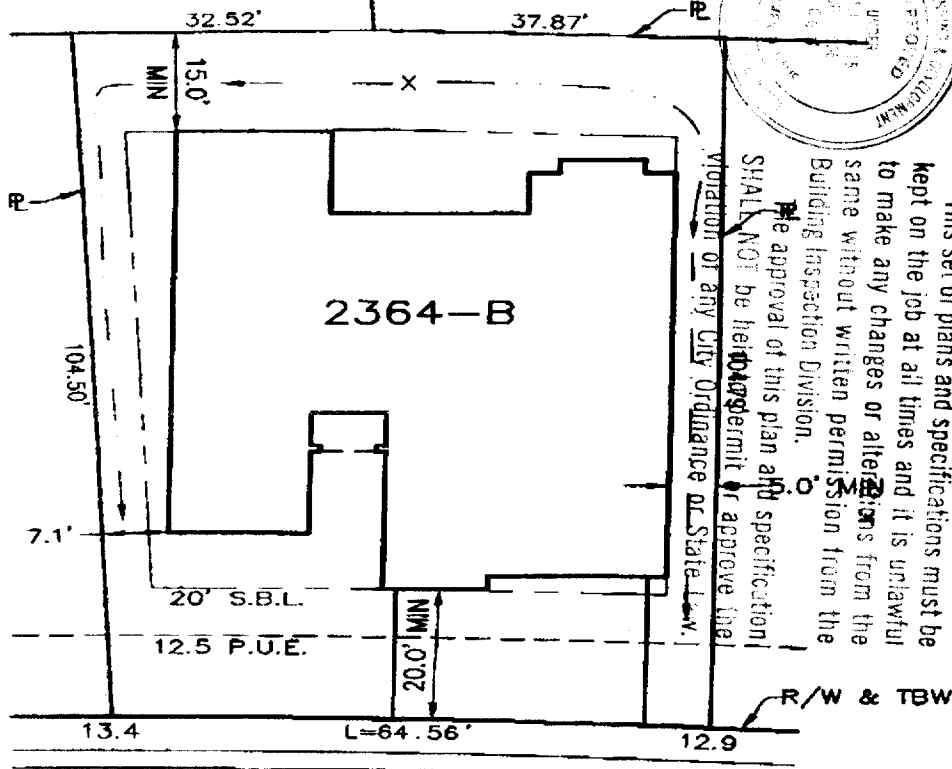

This set of plans and specifications must be kept on the job at all times and it is unlawful to make any changes or alterations to the same without written permission from the Building Inspection Division. The approval of this plan and specifications SHALL NOT be held responsible or approve the violation of any City Ordinance or State Law.

"BUILT IN CONFORMANCE WITH 1997 UBC"

MINDEN WAY

Northborough Pks. One - Vill. 6.2

ASSESSOR'S PARCEL NO. 201-039-60
ADDRESS 2455 Minden Way

LOT AREA = 7064 SF
ALLOWED LOT COVERAGE = 45% = 3179 SF
ACTUAL LOT COVERAGE = 43% = 3010 SF

NOTE: It is understood that the drainage areas, slopes and grades shall not be altered, changed, blocked, modified or in any way be reconstructed by Owner contrary to what is depicted on this Plot Plan. THESE CONDITIONS RUN WITH THE LAND AND ARE BINDING ON ALL SUBSEQUENT OWNERS.

Morrison Homes Rep. _____ Date _____

Owner _____ Date _____

APPROVAL: Morrison Homes Rep. _____ Date 9/20/99

NOTE: All setback dimensions and elevations as shown may be adjusted to fit field conditions.

MORRISON HOMES
HACIENDA COLLECTION
LOT # 57

CITY OF SACRAMENTO SACRAMENTO COUNTY

3222 Ramon Circle Sacramento CA 95827
 (916) 266-3040 Fax: (916) 266-3303

R.E.Y. ENGINEERS, Inc.
 Civil Engineers / Land Surveyors

CALIFORNIA
 JOB NO. 6082091
 DRAWN BY
 CHECKED BY
 DATE 09-17-99
 SCALE Feet