

CITY OF SACRAMENTO
1231 I Street, Sacramento, CA 95814

Permit No: 0602218

Insp Area: 4

Thos Bros:

Sub-Type: NSFR

N

Site Address: 510 CANDELA CR SAC

Parcel No: CANDELA LOT #24 Housing (Y/N):

CONTRACTOR

JOHN LAING HOMES
1536 EUREKA RD STE 100
ROSEVILLE CA. 95661

OWNER

ARCHITECT

Nature of Work: MP1801 2 STORY 8 RM SFR

CONSTRUCTION LENDING AGENCY: I hereby affirm under penalty of perjury that there is a construction lending agency for the performance of the work for which this permit is issued (Sec. 3097, Civ. C).

Lender's Name _____ Lender's Address _____

LICENSED CONTRACTORS DECLARATION: I hereby affirm under penalty of perjury that I am licensed under provisions of Chapter 9 (commencing with section 7000) of Division 3 of the Business and Professions Code and my license is in full force and effect.

License Class B License Number 687596 Date 4-06-06 Contractor Signature [Signature]

OWNER-BUILDER DECLARATION: I hereby affirm under penalty of perjury that I am exempt from the contractors License Law for the following reason (Sec. 7031.5, Business and Professions Code; any city or county which requires a permit to construct, alter, improve, demolish, or repair any structure, prior to its issuance, also requires the applicant for such permit to file a signed statement that he or she is licensed pursuant to the provisions of the Contractors License Law (Chapter 9 (commencing with Section 7000) of Division 8 of the Business and Professions Code) or that he or she is exempt therefrom and the basis for the alleged exemption. Any violation of Section 7031.5 by any applicant for a permit subjects the applicant to a civil penalty of not more than five hundred dollars (\$500.00);

____ I, as a owner of the property, or my employees with wages as their sole compensation, will do the work, and the structure is not intended or offered for sale (Sec. 7044, Business and Professional Code: The Contractors License Law does not apply to an owner of property who builds or improves thereon, and who does such work himself or herself or through his/her own employees, provided that such improvements are not intended or offered for sale. If, however, the building or improvement is sold within one year of completion, the owner-builder will have the burden of proving that he/she did not build or improve for the purpose of sale.)

____ I, as owner of the property, am exclusively contracting with licensed contractors to construct the project (Sec. 7044, Business and Professions Code: The Contractors License Law does not apply to an owner of property who builds or improves thereon, and who contracts such projects with a contractor(s) licensed pursuant to the Contractors License Law).

____ I am exempt under Sec. _____ B & PC for this reason: _____

Date _____ Owner Signature _____

CITY OF SACRAMENTO
APR 06 2006

IN ISSUING THIS BUILDING PERMIT, the applicant represents, and the city relies on the representation of the applicant, that the applicant has verified all measurements and locations shown on the application or accompanying drawings and that the improvements to be constructed does not violate any law or private agreement relating to permissible or prohibited locations for such improvements. This building permit does not authorize any illegal location of any improvement or the violation of any private agreement relating to location of improvements.

I certify that I have read this application and state that all information is correct. I agree to comply with all city and county ordinances and state laws relating to building construction and herby authorize representative(s) of this city to enter upon the abovementioned property for inspection purposes.

Date 4-06-06 Applicant/Agent Signature [Signature]

WORKER'S COMPENSATION DECLARATION: I hereby affirm under penalty of perjury one of the following declarations:

____ I have and will maintain a certificate of consent to self-insure for workers' compensation as provided for by Section 3700 of the Labor Code, for the performance of work for which the permit is issued.

I have and will maintain workers' compensation insurance, as required by Section 3700 of the Labor Code, for the performance of the work for which this permit is issued. My workers' compensation insurance carrier and policy number are:

Carrier ZURICH AMERICAN INSURANCE COMP Policy Number wc367699401 Exp Date 05/15/2006

____ (This section need not be completed if the permit is for \$100 or less) I certify that in the performance of the work for which this permit is issued, I shall not employ any person in any manner so as to become subject to the workers' compensation laws of California and agree that if I should become subject to the workers' compensation provisions of Section 3700 of the Labor Code, I shall forthwith comply with these provisions.

Date 4-06-06 Applicant Signature [Signature]

WARNING: FAILURE TO SECURE WORKER'S COMPENSATION COVERAGE IS UNLAWFUL AND SHALL SUBJECT AN EMPLOYER TO CRIMINAL PENALTIES AND CIVIL FINES UP TO ONE HUNDRED THOUSAND DOLLARS (\$100,000) IN ADDITION TO THE COST OF COMPENSATION, DAMAGES AS PROVIDED FOR IN SECTION 3706 OF THE LABOR CODE, INTEREST AND ATTORNEY'S FEE.

THIS PERMIT SHALL EXPIRE BY LIMITATION IF WORK IS NOT COMMENCED WITHIN 180 DAYS.

THIS PLOT PLAN IS NOT FOR SALES PURPOSES. THIS PLOT PLAN IS FOR THE PURPOSES OF INDICATING COMPLIANCE WITH ZONING SET BACKS, GENERAL DRAINAGE DIRECTION, AND APPROXIMATE UTILITY CONNECTION. ALL OTHER DATA SHOWN HEREON IS CONCEPTUAL. THIS PLOT PLAN DOES NOT REFLECT AS-BUILT CONDITION, RETAINING WALL ARE OPTIONAL AND MAY OR MAY NOT BE CONSTRUCTED.

EX WESTBOROUGH VILLAGE 1

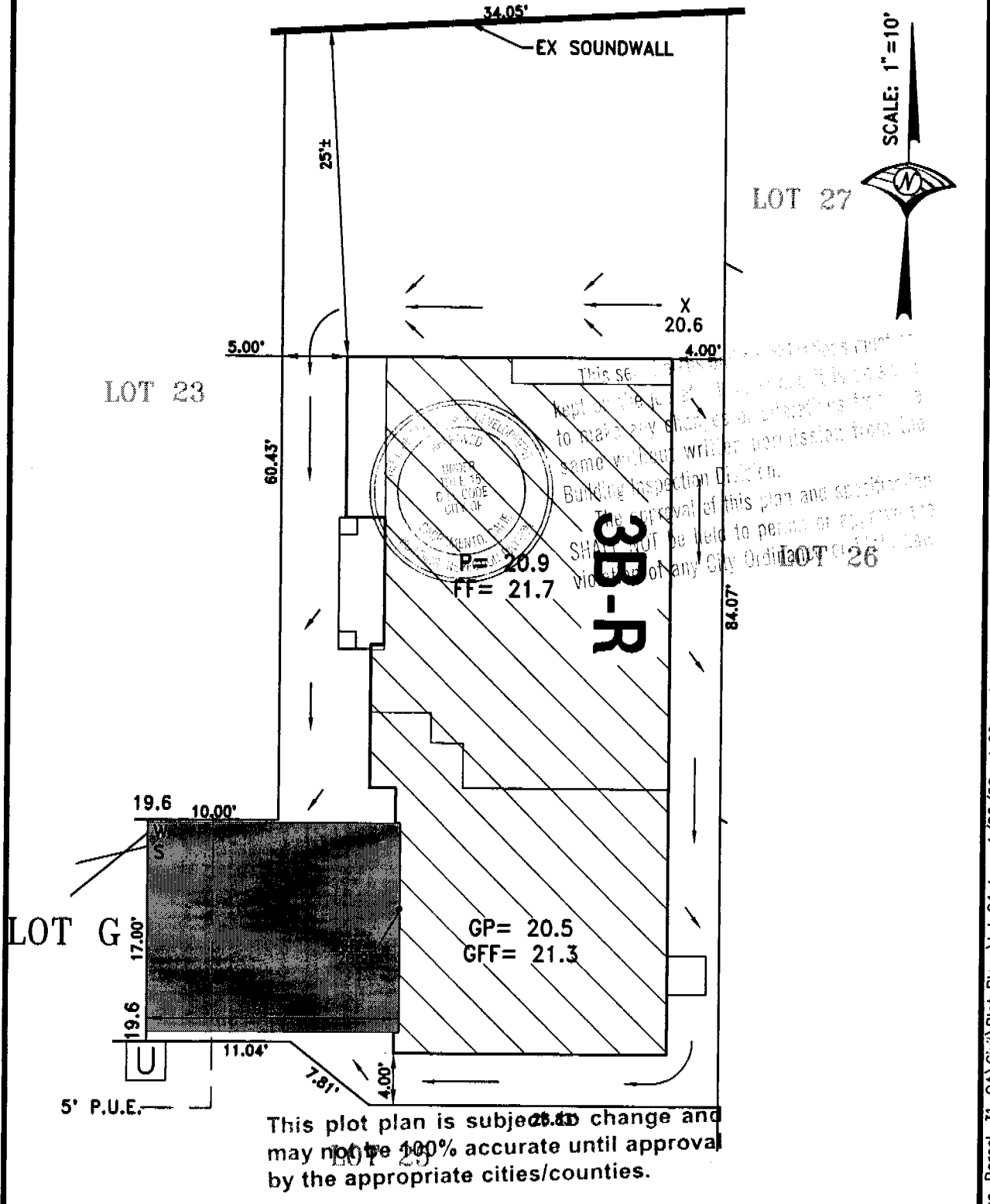

- LEGEND**
- STREET LIGHT
 - ▲ TRANSFORMER
 - UTILITY BOX
 - ▣ STREET LIGHT SERVICE BOX
 - ≡ STREET SIGN
 - FIRE HYDRANT
 - DRAINAGE INLET
 - BLOWOFF VALVE

A.P.N.: 225 2120-024
 LOT AREA: 2978 S.F.
 ADDRESS: XX CANDELA CIRCLE 510

PLOT PLAN
LOT 24
 WESTLAKE
 PARCEL 31
 FOR
 JOHN LAING HOMES
 CITY OF SACRAMENTO CALIFORNIA

WOOD RODGERS
 engineering • planning • mapping • surveying
 1012 11th St. Suite 300 Modesto, CA 95354
 Tel 209.549.7060 Fax 209.549.7064

DATE: JANUARY 2006	DRAWN: OME	CHECKED: JC	PROJECT NO: 1122.059
--------------------------	---------------	----------------	-------------------------

j:\Jobs\1122-Westlake-Parcel-31\Westlake-Parcel-31\Civil\Plot Plans\lot 24.dwg 1/06/06 4:00pm Jaudebough



Installation Card

Job Address

Stucco System Tradename: KWIK KOTE

CANDELA | Lot: 0000024

Name of Stucco Manufacturer: KWIK KOTE CORP.

510 CANDELA CIRCLE

ICC Evalutaion Service, Inc.

Evaluation Report ESR-1711

SACRAMENTO

Date of Job Completion

Stucco Contractor

Name: KENYON PLASTERING, INC.

Address: PO BOX 2077

North Highlands CA, 95660

Telephone Number: 916/349-8191

Approved Contract Number as issued by KWIK KOTE: 1001

This is to certify that the stucco system on the building exterior at the above address has been installed in accordance with the evaluation report specified above and the KWIK KOTE instructions.

Julian A. Alvarez
Signature of authorized representative of stucco contractor

7-18-06
Date

Insulation Certificate

This is to certify that insulation has been installed in conformance with the current energy regulations, California Administration code. Title 24, State of California, in the building located at:

Site Address: 510 (Lot 24) Candela Circle Sacramento CA
Number Street City State

Ceilings:

Blow: Manufacturer Greenfiber Thickness N/A R / Value N/A
Square Feet N/A # Bags / Lbs. Per Bag N/A

Batts: Manufacturer Johns Manville Thickness 10.25" R / Value R-30

Batts: Manufacturer Johns Manville Thickness N/A R / Value N/A

Exterior Walls:

Manufacturer Johns Manville Thickness 6.5" R / Value R-19

Manufacturer Johns Manville Thickness 3.5" R / Value R-13

Floor Insulation:

Manufacturer Johns Manville Thickness 6.5" R / Value R-19

Air Infiltration: (Title 24)

Yes No

Other: _____

General Contractor: John Laing Homes Lic. # _____

By: _____ Title: _____ Date: _____

Insulation Contractor: Gold Star Insulation LLC Lic. # 797510

By: Patrice May Title: Admin Assistant Date: 7/14/06

INSTALLATION CERTIFICATE

510 CANDELA COR

Site Address: John Laing Candela Plan III

Permit Number

FENESTRATION/GLAZING:

Manufacturer/Brand Name (GROUP LIKE PRODUCTS)	Product U-Value ¹ (≤ CF-1R value) ²	Product SHGC ¹ (≤ CF-1R value) ²	# of Pans	Total Quantity of Like Product (Optional)	Square Feet	Interior or Exterior Shading Device or Overhang	Comments/Location/Special Features
1. XO	.35	.33	2		64		
2. S/H	.35	.29	2		94		
3. P/W	.38	.36	2		54		
4. SGA	.34	.33	2		48		
5.							
6.							
7.							
8.							
9.							
10.							
11.							
12.							
13.							
14.							
15.							

¹ Manufactured fenestration products use the values from the product label. Field fabricated fenestration products use the default values from Section 116 of the Energy Efficiency Standards.

² Installed U-value must be less than or equal to values from CF-1R. Installed SHGC must be less than or equal to values from CF-1R, or a shading device (interior, exterior or overhang) is installed as specified on the CF-1R. Alternatively, installed weighted average U-values for the total fenestration area are less than or equal to values from CF-1R.

I, the undersigned, verify that the fenestration/glazing listed above my signature: 1) is the actual fenestration product installed; 2) is equivalent to or has a lower U-Value and lower SHGC than that specified in the certificate of compliance (Form CF-1R) submitted for compliance with the Energy Efficiency Standards for residential buildings; and 3) the product meets or exceeds the appropriate requirements for manufactured devices (from Part 6), where applicable.

4 Item #s (if applicable)	<u> </u> Signature, Date 1/5/06	Ultra Glass Inc. Distributor Installing Subcontractor (Co. Name) OR General Contractor (Co. Name) OR Owner OR Window Distributor IWC windows + SGA
Item #s (if applicable)	Signature, Date	Installing Subcontractor (Co. Name) OR General Contractor (Co. Name) OR Owner OR Window Distributor
Item #s (if applicable)	Signature, Date	Installing Subcontractor (Co. Name) OR General Contractor (Co. Name) OR Owner OR Window Distributor

COPY TO: Building Department
 HERS Provider (if applicable)
 Building Owner at Occupancy

July 1, 1999

510 CAÑADERA COR
Site Address

John Laing Homes - Candela

Permit Number

An installation certificate is required to be posted at the building site or made available for all appropriate inspections. (The information provided on this form is required; however, use of this form to provide the information is optional.) After completion of final inspection a copy must be provided to the building department (upon request) and the building owner at occupancy, per Section 10-103(b).

HVAC SYSTEMS:
Heating Equipment

Equip. Type (pkg. Heat pump)	CEC Certified Mfr name and Model #	# of Identical Systems	(1) Efficiency (AFUE, etc.) > CF-1R value	Duct Location (attic, etc.)	Duct or Piping R-value	Heating Load (Btu/hr)	Heating Capacity (Btu/hr)	
Furnace	York LY8S080A12	1	0.80	Attic	R-4.2	30,489	60,000	Plan 1
Furnace	York LY8S080A12	1	0.80	Attic	R-4.2	30,895	60,000	Plan 2
Furnace	York LY8S080A12	1	0.80	Attic	R-4.2	33,122	60,000	Plan 3
Furnace	York LY8S080A12	1	0.80	Attic	R-4.2	33,192	60,000	Plan 4
Furnace	York LY8S080A12	1	0.80	Attic	R-4.2	38,390	60,000	Plan 5

Cooling Equipment

Equip. Type (pkg. Heat pump)	CEC Certified Compressor Unit Mfr Name and Model #	# of Identical Systems	(1) Efficiency (SEER, etc.) > CF-1R Value	Duct Location (attic, etc.)	Duct R-value	Cooling Load (Btu/hr)	Cooling Capacity (Btu/hr)	
Condenser	York H*RD024	1	13.0	Attic	R-4.2	17,265	40,700	Plan 1
Condenser	York H*RD024	1	13.0	Attic	R-4.2	17,709	41,100	Plan 2
Condenser	York H*RD024	1	13.0	Attic	R-4.2	19,630	34,900	Plan 3
Condenser	York H*RD024	1	13.0	Attic	R-4.2	18,914	26,800	Plan 4
Condenser	York H*RD030	1	13.0	Attic	R-4.2	22,153	34,900	Plan 5

*TXV - Indicates Thermal Expansion Valve On Coil

(1) > reads greater than or equal to.

I, the undersigned, verify that equipment listed above is: 1) the actual equipment installed, 2) equivalent to or more efficient than that specified in the certificate of compliance (Form CF-1R) submitted for compliance with the Energy Efficiency Standards for residential buildings, and 3) equipment that meets or exceeds the appropriate requirements for manufactured devices (from the Appliance Efficiency Regulations or Part 6), where applicable.

[Handwritten Signature]
Signature, Date

Beutler Corporation

OR General Contractor (Co. Name) OR Owner

WATER HEATING SYSTEMS:

Heater Type	CEC Certified Mfr Name & Model #	Distribution Type (Std. point of use)	If Recirculation Control Type	# of Identical Systems	(2) Rated Input (kW or Btu/hr)	Tank Volume (gallons)	(2) Efficiency (EF,RE)	(2) Standby Loss (%)	External Insulation R-value
NG	STATE 651640next	STD		1	40,000	40	.62	3.20	16

(2) For small gas storage (rated input of less than or equal to 75,000 Btu/hr), electric resistance and heat pump water heaters, list Energy Factor. For large gas storage water heaters (rated input of greater than 75,000 Btu/hr), list Recovery Efficiency, Standby Loss and Rated Input. For instantaneous gas water heaters, list Recovery efficiency and Rated Input.

(3) R-12 external insulation is mandatory for storage water heaters with an energy factor of less than 0.58.

Facets & Shower Heads:

All facets and showerheads installed are certified to the Commission, pursuant to Title 24, Part 6, Section 111.

I, the undersigned, verify that equipment listed above my signature is: 1) the actual equipment installed; 2) equivalent to or more efficient than that specified in the certificate of compliance (Form CF-1R) submitted for compliance with the Energy Efficiency Standards for residential buildings; and 3) equipment that meets or exceeds the appropriate requirements for manufactured devices (from the Appliance Efficiency Regulations or Part 6), where applicable.

Signature, Date

Installing Subcontractor (Co. Name)

OR General Contractor (Co. Name) OR Owner

COPY TO: Building Department

HERS Provider (if applicable)

Building Owner at Occupancy

Installing Subcontractor (Co. Name) or General Contractor (Co. Name)

Date

Signature

I, the undersigned, verify that the above diagnostic test results were performed in conformance with the requirements for compliance credit. I, the undersigned, also certify that the newly installed or retrofitted Air-Distribution System Ducts, Plenums and Fans comply with Mandatory requirements specified in Section 150 (m) of the 2005 Building Energy Efficiency Standards

Beutler

7-20-06

[Signature]

NEW CONSTRUCTION:		ALTERATIONS: Duct System and/or HVAC Equipment Change-Out	
1	Enter Tested Leakage Flow in CFM:	600	Measured Values
2	Fan Flow: Calculated (Nominal): <input checked="" type="checkbox"/> Cooling <input checked="" type="checkbox"/> Heating <input type="checkbox"/> Measured If Fan Flow is Calculated as 400 cfm/ton x number of tons or as 21.7 cfm/(kBtu/hr) x Heating Capacity in Thousands of Btu/hr, enter total calculated or measured fan flow in CFM here:	995	Measured Values
3	Pass if Leakage Percentage $\leq 6\%$ for Final or $\leq 4\%$ at Rough-in: [100 x [Line # 1] / 995] (Line # 2)	6%	Measured Values
4	Enter Tested Leakage Flow in CFM from Pre-Test of Existing Duct System Prior to Duct System Alteration and/or Equipment Change-Out.		
5	Enter Tested Leakage Flow in CFM from Final Test of New Duct System or Altered Duct System for Duct System Alteration and/or Equipment Change-Out.		
6	Enter Reduction in Leakage for Altered Duct System [Line # 4] Minus [Line # 5] - (Only if Applicable)		
7	Enter Tested Leakage Flow in CFM to Outside (Only if Applicable)		
8	Enter New Duct System - Pass if Leakage Percentage $\leq 6\%$ for Final or $\leq 4\%$ at Rough-in: [100 x [Line # 5] / [Line # 2]]		
TEST OR VERIFICATION STANDARDS: For Altered Duct System and/or HVAC Equipment Change-Out: Use one of the following four Test or Verification Standards for compliance:			
9	Pass if Leakage Percentage $\leq 15\%$ [100 x [Line # 5] / (Line # 2)]		
10	Pass if Leakage to Outside Percentage $\leq 10\%$ [100 x [Line # 7] / (Line # 2)]		
11	Pass if Leakage Reduction Percentage $\geq 60\%$ [100 x [Line # 6] / (Line # 4)]		
12	Pass if Sealing of all Accessible Leaks and Verification by Smoke Test and Visual Inspection and Verification by Smoke Test and Visual Inspection		
Pass if One of Lines # 9 through # 12 pass			

Procedures for field verification and diagnostic testing of air distribution systems are available in RACM, Appendix RC4.3

DUCT LEAKAGE REDUCTION

INSTALLER VISUAL INSPECTION AT FINAL CONSTRUCTION STAGE:
Remove at least one supply and one return register, and verify that the spaces between the register boot and the interior finishing wall are properly sealed.
If the house rough-in duct leakage test was conducted without an air handler installed, inspect the connection points between the air handler and the supply and return plenums to verify that the connection points are properly sealed.
Inspect all joints to ensure that no cloth backed rubber adhesive duct tape is used

The building was: Tested at Final Tested at Rough-in

Copies to: Builder, HERS Rater, Building Owner at Occupancy and Building Department

INSTALLER COMPLIANCE STATEMENT FOR DUCT LEAKAGE

Site Address: 510 Gaudela Circle Sacramento, CA 95835
 Permit Number #1000512
 4700 Lang Avenue • McClellan, CA 95652
 916.646.2222 • Contractor Lic. #162634
BEUTLER
Installation Certificate

WL Homes/John Leino @ Gaudela PH 3.10 CF-6R

Project Title <u>LANDELA SACRAMENTO CA, 95835</u>		Date <u>7.20.06</u>
Project Address <u>510 LANDELA Circle</u>		Builder Name <u>W.C. Homes, JOHN LAINGE</u>
Builder Contact <u>Demetri Wells</u>	Telephone <u>L# 24</u>	Plan Number <u>3 (1801)</u>
HERS Rater <u>Demetri Wells</u>	Telephone <u>7.20.06</u>	Sample Group Number
Certifying Signature <u>Alex Amaro</u>	Date	Sample House Number
Firm: <u>Alex Amaro</u>	HERS Provider: <u>UHeers</u>	
Street Address: <u>9524 Mosquito Rd.</u>	City/State/Zip: <u>Placerville CA 95667</u>	
Copies to: Builder, HERS Provider		

HERS RATER COMPLIANCE STATEMENT

This house was: Tested Approved as part of sample testing, but was not tested

As the HERS rater providing diagnostic testing and field verification, I certify that the houses identified on this form comply with the diagnostic tested compliance requirements as checked on this form.

- Distribution system is fully ducted (i.e., does not use building cavities as plenums or platform returns in lieu of ducts)
- Where cloth backed, rubber adhesive duct tape is installed, mastic and drawbands are used in combination with cloth backed, rubber adhesive duct tape to seal leaks as duct connections.

MINIMUM REQUIREMENTS FOR DUCT LEAKAGE REDUCTION COMPLIANCE CREDIT

Duct Diagnostic Leakage Testing Results (Maximum 6% Duct Leakage)

Duct Pressurization Test Results (CFM @ 25 Pa)	Measured values
	Test Leakage in CFM) <u>600 CFM</u>
If Fan Flow is Calculated at 400 cfm/ton x number of tons enter calculated value here	<u>998 CFM</u>
If fan flow is measured enter measured value here	_____
Leakage Percentage (100 x Test Leakage/Fan Flow) =	<u>10%</u>
Check Box for Pass or Fail (Pass = 6% or less)	<input checked="" type="checkbox"/> Pass <input type="checkbox"/> Fail

THERMOSTATIC EXPANSION VALVE (TXV) or Commission approved equivalent

Yes No Thermostatic Expansion Valve (or Commission approved equivalent) is installed and Access is provided for inspection
Yes is a pass Pass Fail

MINIMUM REQUIREMENTS FOR DUCT DESIGN COMPLIANCE CREDIT

1. Yes No ACCA Manual D Design requirements have been met (rater has verified that actual installation matches values in CF-1R and design on plan.)
 2. Yes No TXV is installed or Fan flow has been verified. If no TXV, verified fan flow matches design from CF-1R.
Measured Fan Flow = _____ Pass Fail
- Yes for both 1 and 2 is a Pass