

CITY OF SACRAMENTO
1231 I Street, Sacramento, CA 95814

Permit No: 0108494
Insp Area: 4

Site Address: 5090 MONETTA LN SAC
Parcel No: 225-1580-036
N

WESTBOROUGH VIL. 3-1 LOT 36

Sub-Type: NSFR
Housing (Y/N):

CONTRACTOR

MERITAGE HOMES OF NORTHERN CALIFORNIA INC
1631 CREEKSIDE DR STE 100
FOLSOM CAL 95630

OWNER

1631 CREEKSIDE DR
FOLSOM CA 95630

ARCHITECT

MERITAGE HOMES

Nature of Work: MP 5802 3863 SQ. FT. 2 STORY 12 ROOM SFR

CONSTRUCTION LENDING AGENCY: I hereby affirm under penalty of perjury that there is a construction lending agency for the performance of the work for which this permit is issued (Sec. 3097 Civ. C.)

Lender's Name _____ Lender's Address _____

LICENSED CONTRACTORS DECLARATION: I hereby affirm under penalty of perjury that I am licensed under provisions of Chapter 9 (commencing with section 7000) of Division 3 of the Business and Professions Code and my license is in full force and effect.

License Class B License Number 755679 Date 12/01 Contractor Signature 

OWNER-BUILDER DECLARATION: I hereby affirm under penalty of perjury that I am exempt from the contractors License Law for the following reason (Sec. 7031.5, Business and Professions Code): any city or county which requires a permit to construct, alter, improve, demolish, or repair a structure, prior to its issuance, also requires the applicant for such permit to file a signed statement that he or she is licensed pursuant to the provisions of the Contractors License Law (Chapter 9) (commencing with Section 7000) of Division 8 of the Business and Professions Code) or that he or she is exempt therefrom and the basis for the alleged exemption. Any violation of Section 7031.5 by any applicant for a permit subjects the applicant to a civil penalty of not more than five hundred dollars (\$500.00).

I, _____, as a owner of the property, or my employees with wages as their sole compensation, will do the work, and the structure is not intended or offered for sale (Sec. 7044, Business and Professional Code). The Contractors License Law does not apply to an owner of property who builds or improves thereon, and who does such work himself or herself or through his/her own employees, provided that such improvements are not intended or offered for sale. If, however, the building or improvement is sold within one year of completion, the owner-builder will have the burden of proving that he/she did not build or improve for the purpose of sale.

I, _____, as owner of the property, am exclusively contracting with licensed contractors to construct the project (Sec. 7044, Business and Professions Code). The Contractors License Law does not apply to an owner of property who builds or improves thereon, and who contracts for such projects with a contractor(s) licensed pursuant to the Contractors License Law.

I am exempt under Sec. _____ B & P for this reason _____
Date _____ Owner Signature _____

IN ISSUING THIS BUILDING PERMIT, the applicant represents, and the city relies on the representation of the applicant, that the applicant verified all measurements and locations shown on the application or accompanying drawings and that the improvement to be constructed does not violate any law or private agreement relating to permissible or prohibited locations for such improvements. This building permit does not authorize any illegal location of any improvement or the violation of any private agreement relating to location of improvements.

I certify that I have read this application and state that all information is correct. I agree to comply with all city and county ordinances and state laws relating to building construction and hereby authorize representative(s) of this city to enter upon the abovementioned property for inspection purposes.

Date 1/23/01 Applicant Agent Signature 

WORKER'S COMPENSATION DECLARATION: I hereby affirm under penalty of perjury one of the following declarations:
I have and will maintain a certificate of consent to self-insure for workers' compensation as provided for by Section 3700 of the Labor Code, for the performance of work for which the permit is issued.

I have and will maintain workers' compensation insurance, as required by Section 3700 of the Labor Code, for the performance of the work for which this permit is issued. My workers' compensation insurance carrier and policy number are:

Carrier CLARENDON NATIONAL INSURANCE Policy Number SCTGCO1160700 Exp Date 07/01/2001

This section need not be completed if the permit is for less than \$100,000. I certify that in the performance of the work for which this permit is issued, I shall not employ any person in any manner so as to become subject to the workers' compensation laws of California and agree that if I should become subject to the workers' compensation provisions of Section 3700 of the Labor Code, I shall forthwith comply with those provisions.

Date 1/23/01 Applicant Signature 

WARNING: FAILURE TO SECURE WORKER'S COMPENSATION COVERAGE IS UNLAWFUL AND SHALL SUBJECT AN EMPLOYER TO CRIMINAL PENALTIES AND CIVIL FINES UP TO ONE HUNDRED THOUSAND DOLLARS (\$100,000) IN ADDITION TO THE COST OF COMPENSATION, DAMAGES AS PROVIDED FOR IN SECTION 3706 OF THE LABOR CODE, INTEREST AND ATTORNEY'S FEE.

THIS PERMIT SHALL EXPIRE BY LIMITATION IF WORK IS NOT COMMENCED WITHIN 180 DAYS.

#36

OMEGA PRODUCTS CORP.

DIAMOND WALL INSULATING STUCCO SYSTEM

JOB ADDRESS:

Heritage West. Lake

1020 Report 14004

Date of Job Completion 2/19/62

PLASTERING CONTRACTOR:

Name: STUCCO WORKS INC.

Address: 5900 WAREHOUSE WAY SACRAMENTO, CALIFORNIA 95826

Telephone No: (916) 383-6699

Contractor Number of Diamond Wall System 2175

This is to certify that the exterior coating system on the building exterior at the above address has been installed in accordance with the evaluation report specified above and the manufacturer's instructions.

Date 3/26/62

[Signature]
Signature of authorized representative of
Plastering Contractor

This installation card must be presented to the building inspector after completion of work and before final inspection.

MP 5802

RESIDENTIAL SUBDIVISION BUILDING PERMIT APPLICATION

Project Address: 5090 Monetta Lane Assessor Parcel # [redacted]
Lot Number: 36 Subdivision Westborough Village 2

OWNER INFORMATION:

Legal Property Owner: Meritage Homes Phone# 916-984-7950
Owner Address: 11631 Creekside Dr City Folsom State CA Zip 95630

CONTRACTOR INFORMATION:

Contractor: Meritage Homes Lic. # 755679 Phone # 984-7950 Fax 984-7960

PROJECT INFORMATION:

Land Use Zone R1A Occupancy Group R3 Construction Type VN Fed Code LA
No. of Stories: 2 No. of Rooms: 12 Street Width: 36'
1st Floor Area 2127 2nd Floor Area 1734 Basement Roof Material
AREA IN SQUARE FOOT OF:
Dwelling/Living 3863
Garage/Storage 765
Decks/Balconies 23
Carports
SCOPE OF WORK: New Single Family Dwelling

FOR OFFICE USE ONLY

Information Above Complete AR Flood Waiver Required Planning Approval
Violation Files Checked Flood Elevation Certificate Required Design Review Approval
Standard Setbacks Water Development Infill Area Special Fee Districts Apply:
County Sewer
- THE FOLLOWING MUST BE PROVIDED IN ORDER TO SUBMIT FOR PERMIT -
2 COMPLETE PLOT PLANS, LEGIBLE & DRAWN TO SCALE
11 X 17 COPY OF FLOOR PLAN WITH FOLLOWING INFORMATION
a) Assessor's Parcel Number c) Owners Name
b) New Floor Area d) Project Address

THIS IS TO CERTIFY THAT INSULATION HAS BEEN INSTALLED IN CONFORMANCE WITH THE CURRENT ENERGY REGULATIONS, CALIFORNIA ADMINISTRATION CODE, TITLE 24, STATE OF CALIFORNIA, IN THE BUILDING LOCATED AT:

SITE ADDRESS: LOT 136 WESTLAKE SACRAMENTO, CA
STREET CITY STATE

CEILINGS:

BLOW: MANUFACTURER GREENSTONE THICKNESS 8.1" RVALUE 30
SQUARE FEET 2089 # BAGS/LBS PER BAGS 88

BATTS: MANUFACTURER JOHNS MANVILLE THICKNESS 10.25" R-VALUE 30
JOHNS MANVILLE

EXTERIOR WALLS:

MANUFACTURER JOHNS MANVILLE THICKNESS 3.5" RVALUE 13
JOHNS MANVILLE

FLOOR INSULATION:

MANUFACTURER JOHNS MANVILLE THICKNESS N/A RVALUE N/A

AIR INFILTRATION:

(TITLE 24)

YES XXX NO

OTHER:

GENERAL CONTRACTOR: MERITAGE HOMES LICENSE #

BY: TITLE DATE

INSULATION CONTRACTOR: WESTERN INSULATION LP LICENSE # 794484

BY: James Blair TITLE AUTH. AGENT DATE 3/7/2002
JAMES BLAIR



CAPITOL ENGINEERING LABORATORIES, INC.

631 Commerce Drive, Suite #200 • Roseville, California 95678 • (916) 786-2488

JOB REPORT

PAGE: 1

PROJECT NAME: Shedding Court FILE NO. 5317

INSPECTOR: Marvin Felt DATE: 12-12-01

PERSONS CONTACTED: Airmanudo PERMIT #: _____

REFERENCE DOCUMENTS: YCRP Report #4945 WEATHER: Sunny

SERVICE PROVIDED: CONCRETE (INSP/SAMPLE ONLY/PU) MASONRY WELDING (SHOP/FIELD) SOILS

OTHER Epoxy Anchors

proof tested all 5/8" Epoxy Anchors to 6015 lbs
per YCRP without movement in lots
36 - 8 - 5/8"
39 4 - 5/8"

COMPLIANCE OF WORK: Acceptable

ATTACHMENTS: _____

EQUIPMENT/SUPPLIES USED: Hydraulics

NEXT VISIT: _____

REMARKS: _____

REVIEWED BY: [Signature] DATE: 12-12

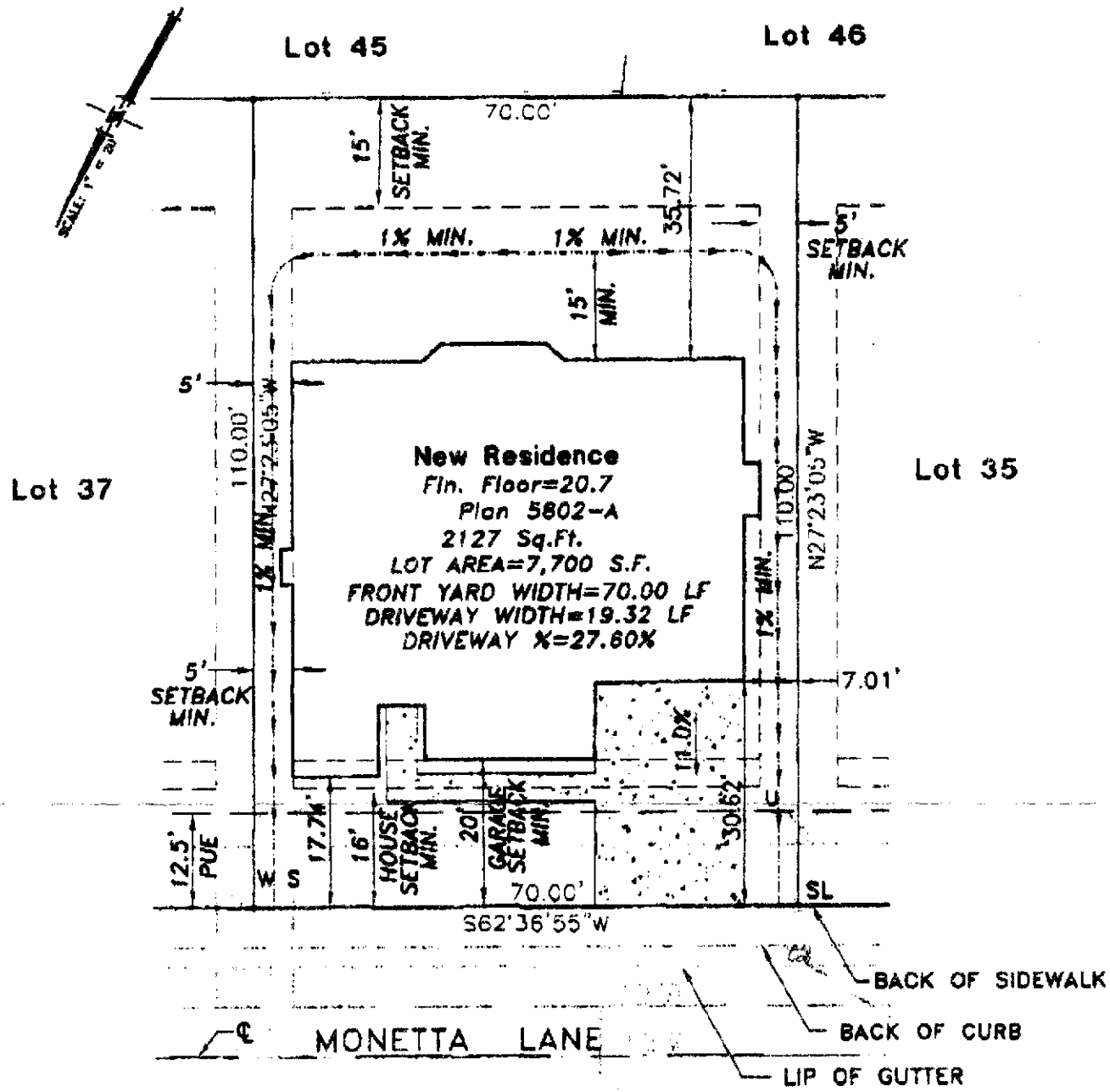

NOTICE TO BUYER: THIS PLOT PLAN IS PROVIDED AS A GENERAL LAYOUT OF THE PROPERTY, AND ALL INFORMATION ON THIS PLAN, INCLUDING TREE LOCATIONS AND SIZES, SETBACK DIMENSIONS, DRIVEWAY GRADES, AND WALL HEIGHTS AND LOCATIONS, ARE APPROXIMATE AND MAY VARY OR CHANGE WITHOUT PRIOR NOTICE.

- LEGEND:**
 W - WATER
 S - SEWER
 SL - STREET LIGHT
 U - UTILITY SERVICE
 T - ELEC. TRANSFORMER

**Plot Plan for
 5090 MONETTA LANE
 Lot 36**

CLAYBAR ENGINEERING
 8101 E. A. 200th ST. CROW ROAD
 FORT COCKER, CA 95024
 PH: 916-884-7860
 FAX: 916-884-2827

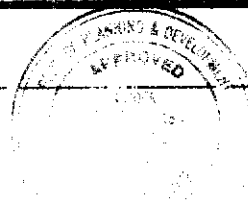

This set of plans and specifications must be kept on the job at all times and it is unlawful to make any changes or alterations from the same without written permission from the City of San Jose.

ation
 ?
 .w.