

CITY OF SACRAMENTO
1231 I Street, Sacramento, CA 95814

Permit No: 0109955
Insp Area: 1
Thos Bros: 297F5

Site Address: 1510 29TH ST SAC
Phone No: 007-0274-0111

Sub-Type: REP
Housing (Y/N): N

CONTRACTOR

OWNER
RICHARDSON LEE R BARBARA A
SLOUGH HOUSE CA
95681-0139

ARCHITECT

Nature of Work: REPAIR REPIACE FRONT STEPS

CONSTRUCTION LENDING AGENCY: I hereby affirm under penalty of perjury that there is a construction lending agency for the performance of the work for which this permit is issued (Sec. 3097, City Code).

Lender's Name _____ Lender's Address _____

LICENSED CONTRACTORS DECLARATION: I hereby affirm under penalty of perjury that I am licensed under provisions of Chapter 9 commencing with section 7000 of Division 8 of the Business and Professions Code and my license is in full force and effect.

License Class _____ License Number _____ Date _____ Contractor Signature _____

OWNER-BUILDER DECLARATION: I hereby affirm under penalty of perjury that I am exempt from the contractors License Law for the following reason (Sec. 7031.5, Business and Professions Code): any city or county which requires a permit to construct, alter, improve, demolish, or repair any structure, prior to its issuance, also requires the applicant for such permit to file a signed statement that he or she is licensed pursuant to the provisions of the Contractors License Law (Chapter 9 commencing with Section 7000) of Division 8 of the Business and Professions Code) or that he or she is exempt therefrom and the basis for the alleged exemption. Any violation of Section 7031.5 by any applicant for a permit subjects the applicant to a civil penalty of not more than five hundred dollars (\$500.00).

I, _____, as a owner of the property, or my employees with wages as their sole compensation, will do the work, and the structure is not intended or offered for sale (Sec. 7044, Business and Professions Code). The Contractors License Law does not apply to an owner of property who builds or improves thereon, and who does such work himself or herself or through his/her own employees, provided that such improvements are not intended or offered for sale. If, however, the building or improvement is sold within one year of completion, the owner-builder will have the burden of proving that he/she did not build or improve for the purpose of sale.

I, _____, as owner of the property, am exclusively contracting with licensed contractors to construct the project (Sec. 7044, Business and Professions Code). The Contractors License Law does not apply to an owner of property who builds or improves thereon, and who contracts for such projects with a contractor(s) licensed pursuant to the Contractors License Law.

I am exempt under Sec. _____ B & P Code for this reason: _____

Date: 8-6-01 _____ Owner Signature: Lee Richardson

IN ISSUING THIS BUILDING PERMIT the applicant represents, and the city relies on the representation of the applicant, that the applicant verified all measurements and locations shown on the application or accompanying drawings and that the improvement to be constructed does not violate any law or private agreement relating to permissible or prohibited locations for such improvements. This building permit does not authorize any illegal location of any improvement or the violation of any private agreement relating to location of improvements.

I certify that I have read this application and state that all information is correct. I agree to comply with all city and county ordinances and state laws relating to building construction and hereby authorize representatives of this city to enter upon the above-mentioned property for inspection purposes.

Date: 8-6-01 _____ Applicant/Agent Signature: Lee Richardson

WORKER'S COMPENSATION DECLARATION: I hereby affirm under penalty of perjury one of the following declarations:

I have and will maintain a certificate of consent to self-insure for workers' compensation as provided for by Section 3700 of the Labor Code, for the performance of work for which the permit is issued.

I have and will maintain workers' compensation insurance, as required by Section 3700 of the Labor Code, for the performance of the work for which this permit is issued. My workers' compensation insurance carrier and policy number are

Carrier _____ Policy Number _____ Exp Date _____

(This section need not be completed if the permit is for \$100 or less) I certify that in the performance of the work for which this permit is issued, I shall not employ any person in any manner so as to become subject to the workers' compensation laws of California and agree that if I should become subject to the workers' compensation provisions of Section 3700 of the Labor Code, I shall forthwith comply with those provisions.

Date: 8-6-01 _____ Applicant Signature: Lee Richardson

WARNING: FAILURE TO SECURE WORKER'S COMPENSATION COVERAGE IS UNLAWFUL AND SHALL SUBJECT AN EMPLOYER TO CRIMINAL PENALTIES AND CIVIL FINES UP TO ONE HUNDRED THOUSAND DOLLARS (\$100,000) IN ADDITION TO THE COST OF COMPENSATION, DAMAGES AS PROVIDED FOR IN SECTION 3706 OF THE LABOR CODE, INTEREST AND ATTORNEY'S FEE.

THIS PERMIT SHALL EXPIRE BY LIMITATION IF WORK IS NOT COMMENCED WITHIN 180 DAYS.

Date of Request: _____

By: _____

CITY OF SACRAMENTO DEVELOPMENT SERVICES DIVISION
PLANNING AND ZONING INFORMATION REQUEST

Project Address: 1510 29TH ST

Assessor's Parcel Number: 007-0274-011-000

Previous Use: RESIDENCE (EXIST. S.F.R.)

Description of Request/Proposed Use: RESIDENCE

FRONT STEP REPAIRS

Is This a Change of Use? NO

Prior Applications for Project Site(P#, Z#, DRPB#): NONE Zoning Designation: C-2-SPD

Comments: ~~NO~~ SIGNED EXEMPTION FOR DESIGN REVIEW (ATTACHED)

Are There Any Planning Issues?: (circle one) YES NO

- * Staff Site Plan Check Required? (Circle one)
- * Field Inspection Required? (Circle one)
- * Design Review/Preservation Required?: (Circle one)

YES NO
YES NO
YES NO

APPROVED AS NOTED

Planning Review by/Date: PHIL REED 8/06/01

A list of items that must be reviewed by Planning is provided on the reverse side of this form.

MICROFILM AFTER FINAL

**CITY OF SACRAMENTO - DESIGN REVIEW DISTRICTS
PROJECT EXEMPT FROM DESIGN REVIEW
REPAIR OR REPLACEMENT OF
STAIRS, RAILS AND PORCHES**

Project Address: 1510 29th St. APN: 007-0274-011

Applicant's Name: TOM CASON Phone: 923-9288

Address: P.O. BOX 371, FOLSOM, CA 95763

Property Owner's Name: LEE RICHARDSON

Address: P.O. BOX 739, SLOUGH HOUSE, CA 95683

Design Review District: CENTRAL CITY/ALHAMBRA CORRIDOR

Brief Description of Project: REPLACEMENT OF TREADS & UNDER
SUPPORTS FOR FRONT STEPS, AND APPROX. 6 FEET OF RAILING
AT TOP OF STEPS, TO MATCH EXISTING.

The repair, replacement and/or maintenance of stairs, rails and porches in Design Review Districts are exempt from Design Review if they meet the following criteria:

1. The value of the work does not exceed one thousand dollars (\$1,000) in a 36 month period.
2. The portion of the stairs, rails and porches repaired or replaced does not exceed fifty percent (50%) of the existing stairs, rails and porches in a 36 month period.
3. The repair or replacement of the stairs, rails and porches shall match the design and materials existing on the structure at the time of the proposed work.
4. The project will not expand the existing structure.

I have read the criteria listed above. My project will comply with the above criteria.

Lee Richardson _____ 8-6-01
Applicant's signature Date

Phil Reed _____ 8/06/01
Exemption Issued By (Staff Signature) Date

White Copy: City Planning Division

Yellow Copy: Applicant

S:\FORMS\Counter applications\Drestairs rails porches.wpd, 4/30/01

OWNER-BUILDER VERIFICATION

ATTENTION PROPERTY OWNERS

An owner-builder building permit has been applied for in your name and bearing your signature.

Please complete and return this information in the envelope provided at your earliest opportunity to avoid unnecessary delay in processing and issuing your building permit. No building permit will be issued until this verification is received.

1. I personally plan to provide the major labor and materials for construction of the proposed Improvement (yes or no) _____
2. I (have/have not) _____ signed an application for A building permit for the proposed work.

3. I have contracted with the following person (firm) to provide the proposed construction:

Name TOM CASON G.C. Address P.O. Box 371
City FOLSOM CA. 95763 Telephone 923-9288
Contractors License No. 385445

4. I plan to provide portions of the work, but I have hired the following person to coordinate, Supervise, and provide the major work.

Name NA Address _____
City _____ Telephone _____
Contractors License No. _____

5. I will provide some of the work but I have contracted (hired) the following to provide the Work indicated:

Name	Address	Phone	Type of work
<u>NA</u>			

Signed [Signature]

Job Address 1510 29TH ST

Permit No: 0109955

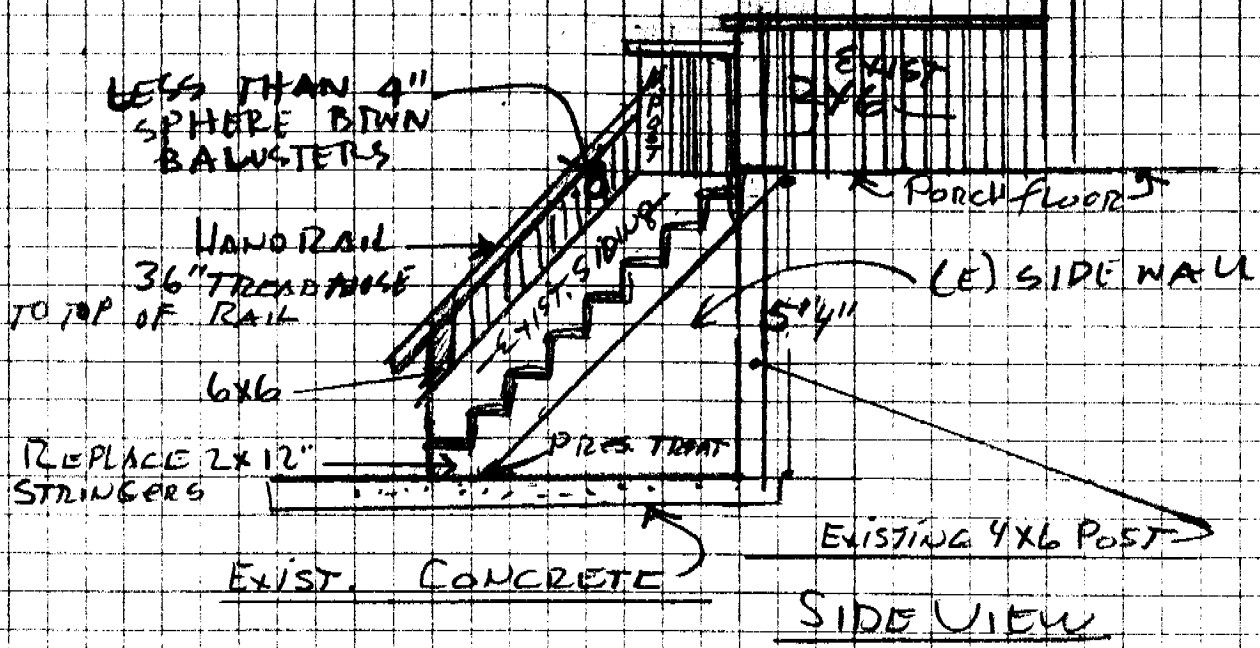

4- NEW STRINGERS 2" x 12"
 REPLACE SIDERAILS 2x6 w/ GRIPABLE
 TOP HANDRAILS

ISSUED
 AUG 06 2001
 Sacramento Building Division

8" MAX RISE
 9" MIN. RUN

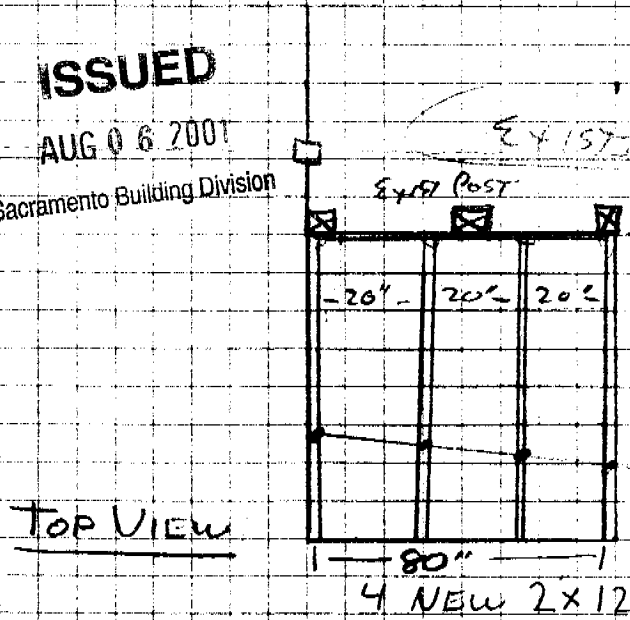

STEPS + RISERS 2" x D.F.

This set of plans and specifications must be read in conjunction with all applicable codes and it is unlawful to make any changes or alterations from the same without written permission from the Building Inspection Division.
 The approval of this plan and specification SHALL NOT be held to permit or approve the violation of any City Ordinance or State Law.

REPLACE STAIRS + RAILING
 FRONT 1510 29TH ST,

Jalal
 8/6/01

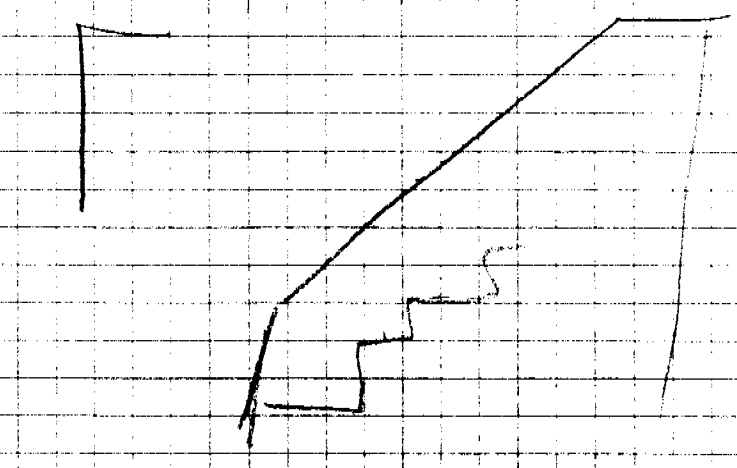
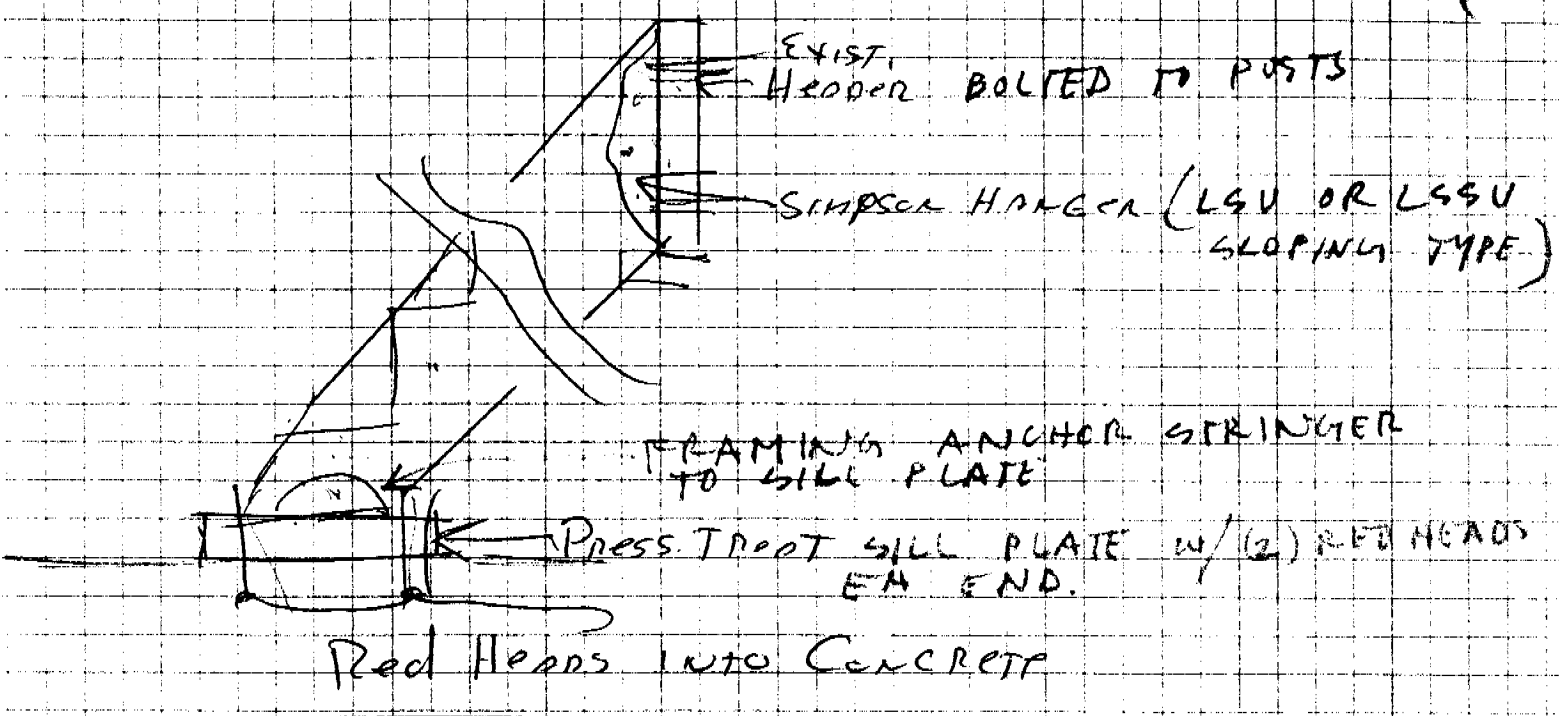

ISSUED
 AUG 03 2001
 Sacramento Building Division

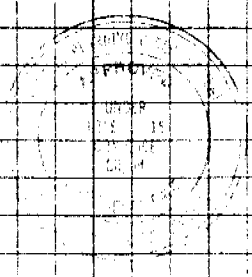

This set of plans and specifications must be kept on the job at all times and it is unlawful to make any changes or alterations from the same without written permission from the Building Inspection Division.
 The approval of this plan and specification SHALL NOT be held to permit or approve the violation of any City Ordinance or State Law.

1510 - 29th St

Extra Work

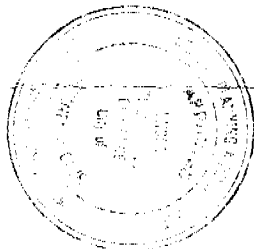
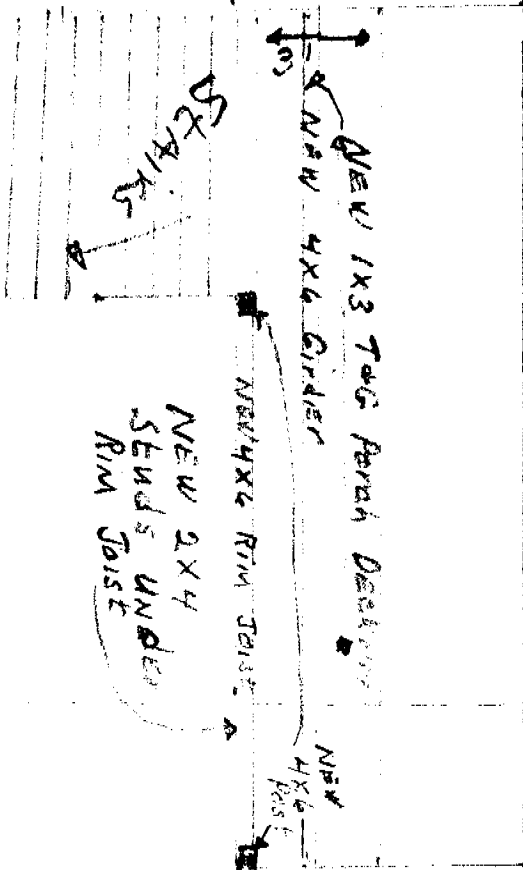

This set of plans and specifications prepared by the architect is to be used as a guide only. It is the responsibility of the contractor to make any changes or additions necessary to conform with the actual conditions found on the job. The contractor shall be held responsible for the construction of any work shown on these plans and specifications. The contractor shall be held responsible for the construction of any work shown on these plans and specifications. The contractor shall be held responsible for the construction of any work shown on these plans and specifications.

1510 29th St
0109955

ISSUED

OCT 09 2001

Sacramento Building Division