

CITY OF SACRAMENTO
1231 I Street, Sacramento, CA 95814

Permit No: 0606273
Insp Area: 4
Thos Bros: 256J7

Site Address: 2851 DEL PASO RD SAC
Parcel No: 225-1970-001

Sub-Type: COM
Housing (Y/N): N

CONTRACTOR
ELECTRICAL SERVICES COMPANY
9835 KITTY LANE
OAKLAND, CA 94603

OWNER
LEWIS INVESTMENT CO. LLC
9216 KEIFER BL #6
SACRAMENTO CA 95826

ARCHITECT

Nature of Work: INSTALL 120 VOLT 20 AMP OUTLET FOR CORD CONNECTED MUFFIN CART IN SAFEWAY BAKERY

CONSTRUCTION LENDING AGENCY : I hereby affirm under penalty of perjury that there is a construction lending agency for the performance of the work for which this permit is issued (Sec. 3097, Civ. C).

Lender's Name _____ Lender's Address _____

LICENSED CONTRACTORS DECLARATION: I hereby affirm under penalty of perjury that I am licensed under provisions of Chapter 9 (commencing with section 7000) of Division 3 of the Business and Professions Code and my license is in full force and effect.

X License Class C40 License Number 410561 Date 6/31/07 Contractor Signature Harvey Rosen

OWNER-BUILDER DECLARATION: I hereby affirm under penalty of perjury that I am exempt from the contractors License Law for the following reason (Sec. 7031.5, Business and Professions Code; any city or county which requires a permit to construct, alter, improve, demolish, or repair any structure, prior to its issuance, also requires the applicant for such permit to file a signed statement that he or she is licensed pursuant to the provisions of the Contractors License Law (Chapter 9 (commencing with Section 7000) of Division 8 of the Business and Professions Code) or that he or she is exempt therefrom and the basis for the alleged exemption. Any violation of Section 7031.5 by any applicant for a permit subjects the applicant to a civil penalty of not more than five hundred dollars (\$500.00);

____ I, as a owner of the property, or my employees with wages as their sole compensation, will do the work, and the structure is not intended or offered for sale (Sec. 7044, Business and Professional Code: The Contractors License Law does not apply to an owner of property who builds or improves thereon, and who does such work himself or herself or through his/her own employees, provided that such improvements are not intended or offered for sale. If, however, the building or improvement is sold within one year of completion, the owner-builder will have the burden of proving that he/she did not build or improve for the purpose of sale.)

____ I, as owner of the property, am exclusively contracting with licensed contractors to construct the _____ (Sec. 7044, Business and Professions Code: The Contractors License Law does not apply to an owner of property who builds or improves thereon, and who contracts for such projects with a contractor(s) licensed pursuant to the Contractors License Law).

____ I am exempt under Sec. _____ B & PC for this reason: _____

Date _____ Owner Signature _____

PAID
CITY OF SACRAMENTO
MAY 04 2006

IN ISSUING THIS BUILDING PERMIT, the applicant represents, and the city relies on the representation of the applicant, that the applicant verified all measurements and locations shown on the application or accompanying drawings and that the improvement to be constructed does not violate any law or private agreement relating to permissible or prohibited locations for such improvements. This building permit does not authorize any illegal location of any improvement or the violation of any private agreement relating to location of improvements.

I certify that I have read this application and state that all information is correct. I agree to comply with all city and county ordinances and state laws relating to building construction and hereby authorize representative(s) of this city to enter upon the abovementioned property for inspection purposes.

X Date 5/4/06 Applicant/Agent Signature Harvey Rosen

WORKER'S COMPENSATION DECLARATION: I hereby affirm under penalty of perjury one of the following declarations:

____ I have and will maintain a certificate of consent to self-insure for workers' compensation as provided for by Section 3700 of the Labor Code, for the performance of work for which the permit is issued.

AR I have and will maintain workers' compensation insurance, as required by Section 3700 of the Labor Code, for the performance of the work for which this permit is issued. My workers' compensation insurance carrier and policy number are:

Carrier NATIONAL LIABILITY & FIRE INS. Policy Number 0100016091051 Exp Date 11/01/2006

____ (This section need not be completed if the permit is for \$100 or less) I certify that in the performance of the work for which this permit is issued, I shall not employ any person in any manner so as to become subject to the workers' compensation laws of California and agree that if I should become subject to the workers' compensation provisions of Section 3700 of the Labor Code, I shall forthwith comply with those provisions.

X Date 5/4/06 Applicant Signature Harvey Rosen

WARNING: FAILURE TO SECURE WORKER'S COMPENSATION COVERAGE IS UNLAWFUL AND SHALL SUBJECT AN EMPLOYER TO CRIMINAL PENALTIES AND CIVIL FINES UP TO ONE HUNDRED THOUSAND DOLLARS (\$100,000) IN ADDITION TO THE COST OF COMPENSATION, DAMAGES AS PROVIDED FOR IN SECTION 3706 OF THE LABOR CODE, INTEREST AND ATTORNEY'S FEE.

THIS PERMIT SHALL EXPIRE BY LIMITATION IF WORK IS NOT COMMENCED WITHIN 180 DAYS.

APPLICATION FOR COMMERCIAL BUILDING PERMIT

CITY OF SACRAMENTO
Development Services Department - Building Division

New City Hall
915 I St., Floor 300
Sacramento, CA 95814
Fax: 916-808-1901

North Permit Center
2101 Arena Blvd., Suite 200
Sacramento, CA 95834
Fax: 916-808-8370

ACTIVITY # <i>0000273</i>	Isnp. Area <i>4</i>
-------------------------------------	-------------------------------

Applicant MUST complete ALL Unshaded areas

ADDRESS 2851 Del Paso Road, Sacramento, California **Suite** _____
PARCEL # _____

CONTACT		LICENSED CONTRACTOR Lic No. # <u>410561</u>	
Name <u>Electrical Services Company</u>		Name <u>Electrical Services Company</u>	
Street Address <u>9835 Kitty Lane</u>		Address <u>9835 Kitty Lane</u>	
City/State/Zip <u>Oakland, California 94603</u>		City/State/Zip <u>Oakland, California 94603</u>	
Phone <u>(510)430-0399</u> FAX <u>(510)430-1841</u>		Phone <u>(510)430-0399</u> FAX <u>(510)430-1841</u>	
E-mail: <u>www.electricalservices.org</u>		E-mail: <u>www.electricalservices.org</u>	
ARCHITECT/ENGINEER		OWNER	
Name <u>N/CITY OF SACRAMENTO</u>		Name <u>Safeway</u>	
Address _____		Address <u>5918 Stoneridge Mall Road</u>	
City/State/Zip <u>MAY 04 2006</u>		City/State/Zip <u>Pleasanton, California 94588</u>	
Phone _____ FAX _____		Phone <u>(510)430-0399</u> FAX <u>(510)430-1841</u>	
E-mail: <u>NEW CITY HALL</u>		E-mail: _____	

→ Will permittee have any employees on the jobsite? No Yes → **INSURANCE CO:** National Libality & Fire
→ **WORKER'S COMPENSATION POLICY #** 0100016091051 **EXPIRATION DATE:** 11-1-06

NATURE OF WORK IN DETAIL: Install 120 volt 20 amp floor outlet for cord connected muffin cart. Work involves saw cut, removal and patch back of floor. Aproximately 10 - 20 feet of underground conduit from wall to outlet. Replace damaged floor tile.

OCCUPANT/TENANT: Safeway **VALUATION:** \$ 6,000.00

FLOOD STATUS						S.C.A.T.											
JOB DESCRIPTION						INSPECTION DISCIPLINES											
BLDG <input type="checkbox"/> SHELL <input type="checkbox"/> APT <input type="checkbox"/> TI() <input type="checkbox"/> REM() <input type="checkbox"/> SW <input type="checkbox"/> FIRE <input type="checkbox"/> ADD <input type="checkbox"/> OTHER <input type="checkbox"/>						BLDG		MECH		PLUMB		ELEC		SITE		FIRE	
# Stories	1 st flr Area	Total Area	Use Zone	Occp Group	Const type	Fire Req. Y / N		Fed Code		Vio. File							
						SPR	ALARM										
B	L	P	M	E	F	S		D		PW		UTIL					

COMMENTS:
\$83.94

REGIONAL SANITATION FEES? Yes No **HEALTH DEPARTMENT?** Yes No
WATER FLOW TEST FOR NEW BUILDINGS OR ADDITIONS? Yes No

Store # 2697

DRAWING APPROVAL		DATE:	SCALE:	PAGE:	REVISION:	CLASS:	DRAWING NUMBER:	REVISION:
APPROVED:	DATE:		SEE END FOR COLOR AND FINISH DETAILS	1 OF 1		D	012604-01	03
APPROVED AS NOTED:	DATE:		DESIGNER: see 020, 024 & 030					
REVISE AND RESUBMIT:	DATE:		FRONT ELEVATION: see 020, 024 & 030					
			REVISIONS: 13833					
			DESCRIPTION:					
			2-DOOR LOW VOLUME MUFFIN UNIT					

THE COLUMBUS SHOW CASE CO.
 4401 Equity Drive, Columbus OH, 43228
 Pbx: 614-850-1460 Fax: 614-850-1461
 www.columbusshowcase.com

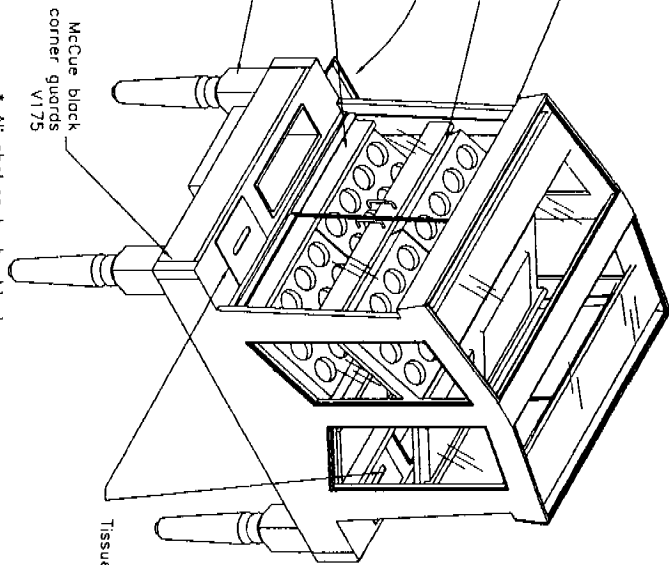
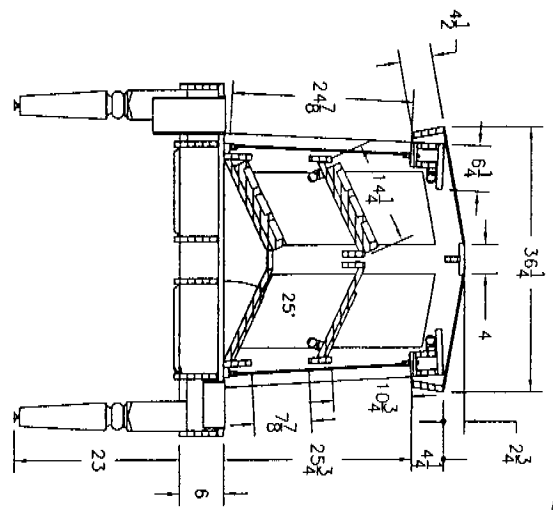
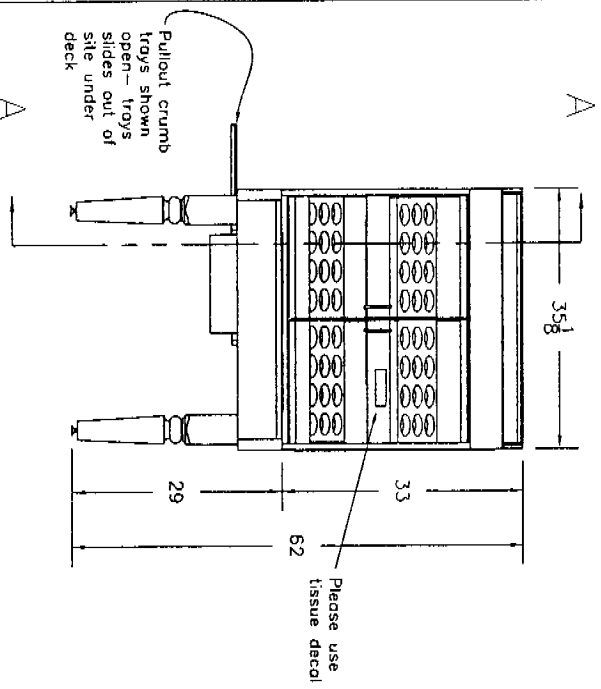
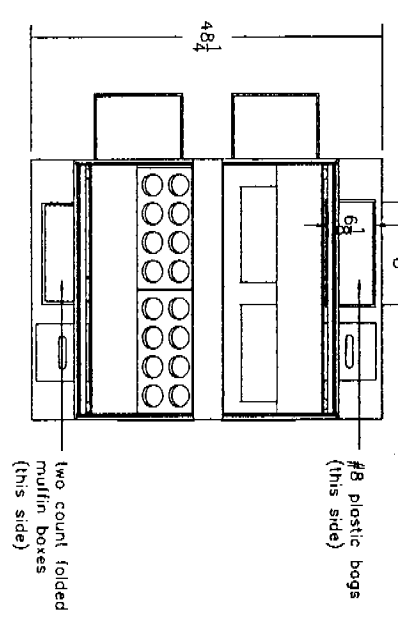

- * All shelves to be black.
- * All interior surfaces to be Formal Mahogany laminate.
- * All exterior surfaces to be Formal Mahogany laminate.
- * Legs to be turned and stained to match Formal Mahogany.
- * Tempered glass tops, ends, and doors.
- * (4) Muffin pans to be 12 1/2" x 16 1/2"
- * (6) Sheet pans to be 12" x 16 3/8"
- * (2) Tissue bins.
- * (1) Deep container 13" L x 1 1/2" W inside dimensions
- * (1) Shallow container 13 7/8" L x 6 1/8" W inside dimensions

Notes:
 Each light T-8 2' long (4 lights total)
 120V, 60hz, single phase, 0.5 amps

SECTION A-A

