

CITY OF SACRAMENTO
1231 I Street, Sacramento, CA 95814

Permit No: 0113976

Insp Area: 4

Thos Bros:

Sub-Type: NSFR

Housing (Y/N): N

Site Address: 6 PARNELL CT SAC

Parcel No: 225-1550-062

WESTBR. 1-1 LOT 42

CONTRACTOR

WOODSIDE HOMES OF N. CALIF.
15 AUTO PLAZA DR #102
FOLSOM CA. 95630

OWNER

ARCHITECT

Nature of Work: MP 2653 2 STORY 9 RM SFR

CONSTRUCTION LENDING AGENCY : I hereby affirm under penalty of perjury that there is a construction lending agency for the performance of the work for which this permit is issued (Sec. 3097, Civ. C).

Lender's Name _____ Lender's Address _____

LICENSED CONTRACTORS DECLARATION: I hereby affirm under penalty of perjury that I am licensed under provisions of Chapter 9 (commencing with section 7000) of Division 3 of the Business and Professions Code and my license is in full force and effect.

License Class B License Number 744379 Date 10/31/01 Contractor Signature [Signature]

OWNER-BUILDER DECLARATION: I hereby affirm under penalty of perjury that I am exempt from the contractors License Law for the following reason (Sec. 7031.5, Business and Professions Code; any city or county which requires a permit to construct, alter, improve, demolish, or repair any structure, prior to its issuance, also requires the applicant for such permit to file a signed statement that he or she is licensed pursuant to the provisions of the Contractors License Law (Chapter 9 (commencing with Section 7000) of Division 8 of the Business and Professions Code) or that he or she is exempt therefrom and the basis for the alleged exemption. Any violation of Section 7031.5 by any applicant for a permit subjects the applicant to a civil penalty of not more than five hundred dollars (\$500.00);

____ I, as a owner of the property, or my employees with wages as their sole compensation, will do the work, and the structure is not intended or offered for sale (Sec. 7044, Business and Professional Code: The Contractors License Law does not apply to an owner of property who builds or improves thereon, and who does such work himself or herself or through his/her own employees, provided that such improvements are not intended or offered for sale. If, however, the building or improvement is sold within one year of completion, the owner-builder will have the burden of proving that he/she did not build or improve for the purpose of sale.)

____ I, as owner of the property, am exclusively contracting with licensed contractors to construct the project (Sec. 7044, Business and Professions Code: The Contractors License Law does not apply to an owner of property who builds or improves thereon, and who contracts for such projects with a contractor(s) licensed pursuant to the Contractors License Law).

____ I am exempt under Sec. _____ B & PC for this reason: _____

Date _____ Owner Signature _____

IN ISSUING THIS BUILDING PERMIT, the applicant represents, and the city relies on the representation of the applicant, that the applicant verified all measurements and locations shown on the application or accompanying drawings and that the improvement to be constructed does not violate any law or private agreement relating to permissible or prohibited locations for such improvements. This building permit does not authorize any illegal location of any improvement or the violation of any private agreement relating to location of improvements.

I certify that I have read this application and state that all information is correct. I agree to comply with all city and county ordinances and state laws relating to building construction and hereby authorize representative(s) of this city to enter upon the abovementioned property for inspection purposes.

Date 10/31/01 Applicant/Agent Signature [Signature]

WORKER'S COMPENSATION DECLARATION: I hereby affirm under penalty of perjury one of the following declarations:

____ I have and will maintain a certificate of consent to self-insure for workers' compensation as provided for by Section 3700 of the Labor Code, for the performance of work for which the permit is issued.

I have and will maintain workers' compensation insurance, as required by Section 3700 of the Labor Code, for the performance of the work for which this permit is issued. My workers' compensation insurance carrier and policy number are:

Carrier INSURANCE CO. OF THE WEST Policy Number WSL170169001 Exp Date 12/12/2001

____ (This section need not be completed if the permit is for \$100 or less) I certify that in the performance of the work for which this permit is issued, I shall not employ any person in any manner so as to become subject to the workers' compensation laws of California and agree that if I should become subject to the workers' compensation provisions of Section 3700 of the Labor Code, I shall forthwith comply with those provisions.

Date 10/31/01 Applicant Signature [Signature]

WARNING: FAILURE TO SECURE WORKERS COMPENSATION COVERAGE IS UNLAWFUL AND SHALL SUBJECT AN EMPLOYER TO CRIMINAL PENALTIES AND CIVIL FINES UP TO ONE HUNDRED THOUSAND DOLLARS (\$100,000) IN ADDITION TO THE COST OF COMPENSATION, DAMAGES AS PROVIDED FOR IN SECTION 3706 OF THE LABOR CODE, INTEREST AND ATTORNEYS FEE.

THIS PERMIT SHALL EXPIRE BY LIMITATION IF WORK IS NOT COMMENCED WITHIN 180 DAYS.

RESIDENTIAL SUBDIVISION BUILDING PERMIT APPLICATION

Project Address: 6 Parnell Court Assessor Parcel # 225-1550-062
Lot Number: 42 Subdivision Westborough-Village 1

OWNER INFORMATION:

Legal Property Owner: Woodside Westlake, Inc. Phone# (916) 608-9600
Owner Address: 15 Plaza Drive #102 City Folsom State CA Zip 95630

WOOD 2653

CONTRACTOR INFORMATION:

Contractor: Woodside Homes of CA, Inc. Lic. # 744379B Phone # 608-9600 Fax 608-9940

PROJECT INFORMATION:

Land Use Zone R1A Occupancy Group R3 Construction Type VN Fed Code 1A
No. of Stories: 2 No. of Rooms: Street Width:
1st Floor Area 1379 2nd Floor Area 1274 Basement N/A Roof Material Concrete Tile

AREA IN SQUARE FOOT OF:

Dwelling/Living 2653
Garage/Storage 646
Decks/Balconies N/A 50
Carports N/A

SCOPE OF WORK: New Residential Construction

- Information Above Complete AR Flood Waiver Required Planning Approval
Violation Files Checked Flood Elevation Certificate Required Design Review Approval
Standard Setbacks Water Development Infill Area Special Fee Districts Apply
County Sewer

THE FOLLOWING MUST BE PROVIDED IN ORDER TO SUBMIT FOR PERMIT

- 2 COMPLETE PLOT PLANS, LEGIBLE & DRAWN TO SCALE
11 X 17 COPY OF FLOOR PLAN WITH FOLLOWING INFORMATION
a) Assessor's Parcel Number c) Owners Name
b) New Floor Area d) Project Address

FOR OFFICE USE ONLY

COUNTY SANITATION DISTRICT NO. 1
 SACRAMENTO REGIONAL COUNTY SANITATION DISTRICT
SEWER IMPACT FEE *per*
 PERMIT AND CALCULATION SHEET *10/3/10*

APPLICATION NO: ****CITY**** BLDG. PERMIT NO:
 GENERAL INFORMATION THIS PERMIT GOOD ONLY WHEN
 VALIDATED BY THE CASHIER

*paid thru
 CWD 22001-00797*

THIS PERMIT TO CONNECT EXPIRES
 ONE YEAR FROM DATE OF ISSUANCE

FEE CALCULATION BUILDING USE

| INSPECTION | RESIDENTIAL | SF | MF | UNITS |
|------------------|-------------|-------------|-------------------------------------|-------|
| GSD-1 | | <i>600</i> | <input checked="" type="checkbox"/> | |
| SRGSD | | <i>3500</i> | | |
| CONSTRUCTION | | | | |
| IN-LIEU | | | | |
| TOTAL FEE | | <i>4100</i> | | |

APN: 225-1550-062

DESCRIPTION/
 SUBDIVISION *Westborough Village I, Ph 1* LOT: **52**

PROPERTY ADDRESS **6 Parnell Court**

OWNER *Woodside Westlake, Inc.*

MAILING ADDRESS **15 Plaza drive #102**

CITY-STATE-ZIP *15109 CA 95630* PHONE **608-9600**

ADDITIONAL FEES MAY BE DUE IF CHANGES IN USE INCREASE SEWER IMPACT

APPLICANT SIGNATURE *Kerim Mabeet*
 CONSOLIDATED UTILITY BILLING USE ONLY

ACCT _____ INPUT _____ START _____

Natomas Unified School District
 1515 Sports Drive, #1 • Sacramento, CA 95834-1905
 Phone 916/641-3300 • Fax 916/928-1629

CERTIFICATION OF COMPLIANCE

SCHOOL DISTRICT DEVELOPMENT FEES

PART I: TO BE COMPLETED BY APPLICANT

| | |
|------------------------|--|
| Property Owner's Name | Woodside Westlake, Inc. |
| Owner's Address | 15 Plaza drive #102 Folsom, CA 95630 |
| Project Address | 6 Parnell Court Lot 42 |
| Parcel Number | 225-1550-062 |
| Subdivision Name | Westborough Villagell, Phase 1 |
| Number of Units | 1 |
| Print Applicant's Name | Woodside Homes of Ca, Inc. Applicant's Signature |
| Title of Applicant | Construction Admin. |
| Date | 10/3/01 |

Telephone Number (916) 608-9600

PART II: TO BE COMPLETED BY BUILDING DEPARTMENT

| | |
|---|--|
| Plan Identification Number | |
| Building Type (Check One) | |
| <input checked="" type="checkbox"/> Residential | <input type="checkbox"/> Apartment/Condominium |
| <input type="checkbox"/> Commercial/Industrial | |
| Square Feet of Chargeable Building Area | 7000 |
| Signature | [Signature] |
| Title | |
| Date | 10-12-01 |

PART III: TO BE COMPLETED BY NATOMAS UNIFIED SCHOOL DISTRICT

| | |
|-------------------------------|-------------------------------------|
| District Certification Number | 02-639 |
| Fees Collected: | |
| Residential: | 2653 Sq. Ft. X \$ 3.35 = \$ 8887.55 |
| Apartment/Condominium: | Sq. Ft. X \$ = \$ |
| Commercial/Industrial: | Sq. Ft. X \$ = \$ |

NOTICE TO APPLICANT: Pursuant to government code section 66020 (d), this will serve to notify you that the 90-day approval period in which you may protest the fees, or other payment identified above, will begin to run on the date in which the building or installation permit for this project is issued, or on which they are paid to the District, or to another public entity authorized to collect them on behalf of the District, whichever is earlier.

Applicant Signature: [Signature] **Date:** 10/9/01

This certification covers only the amount of square footage indicated above. Any additions or corrections to the square footage for this project will require an amendment to the Certificate of Compliance.

As the authorize Natomas Unified School District official, I hereby certify that the requirements of Government Code Section 95995 have been complied with by the above signed applicant.

SIGNATURE: [Signature] **DATE:** 10/9/01

TITLE: Construction Admin.

KwikKote

No. 200-004981

Stucco System Installation Card

Job Name: WESTLAKE
Address: 6 PARNELL CT

Lot #: 0000042

Stucco System Trade Name: KWIK KOTE
Stucco System Manufacturer: KWIK KOTE CORP.

ICBO Evaluation Service, Inc.
Report No. 3607
Date of Job Completion:

Home Builder: WOODSIDE HOMES
Address: 15 PLAZA DR. #102
FOLSOM, CA

Stucco Contractor: KENYON PLASTERING, INC.
Address: PO BOX 2077
North Highlands, CA

Telephone Number: 916/349-8191

Approved Contractor Number as
issued by the Stucco Manufacturer: 1001

Card Print Date: 03/07/2002

This is to certify that the stucco system on the building exterior at the above address had been installed in accordance with the evaluation report specified above and the manufacturer's instructions.

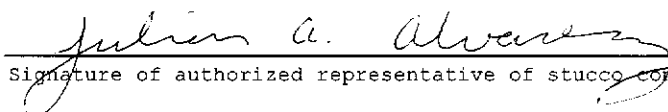
Signature of authorized representative of stucco contractor

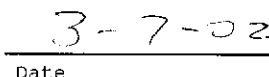
Date

CERTIFICATION OF INSULATION

PART I GENERAL

ADDRESS OF TRACT

SACRAMENTO INSULATION CONTRACTORS

WOODSIDE

LOT # 42

- P.O. BOX 854, WEST SACRAMENTO, CA 95691 LIC. #202026
- 1309 MELODY ROAD, MARYSVILLE, CA 95901 LIC. #202026
- P.O. BOX 9651, FRESNO, CA 93793-9651 LIC. #202026
- P.O. BOX 1631, RENO, NV 89505 LIC. #10675
- 3326 A PONDEROSA WAY, LAS VEGAS, NV 89118 LIC. #10675

WESTLAKE

DATE INSULATION COMPLETED

PART II AREAS INSULATED

| WALLS | | CEILING | | | FLOORS | |
|---|-------------------|-----------------------------|-------------------------|---------------------------------------|-----------------------------|-------------------|
| (SQUARE FEET) | | (SQUARE FEET) | | | (SQUARE FEET) | |
| TYPE OF INSULATION | | TYPE OF INSULATION | | | TYPE OF INSULATION | |
| MATERIAL | FIBERGLASS | MATERIAL | FIBERGLASS | | MATERIAL | FIBERGLASS |
| FORM | BATTS | FORM | BATTS & BLOW | | FORM | BATTS |
| MANUFACTURER'S PRODUCT I.D. | | MANUFACTURER'S PRODUCT I.D. | | | MANUFACTURER'S PRODUCT I.D. | |
| MANUFACTURER | | MANUFACTURER | | | MANUFACTURER | |
| OCF | | OCF | | | OCF | |
| | | BAGS | | | | |
| R-VALUE INSTALLED | APPLIED THICKNESS | R-VALUE INSTALLED | APPLIED THICKNESS | MIN. INSTALLED WEIGHT PER SQUARE FOOT | R-VALUE INSTALLED | APPLIED THICKNESS |
| 13 | 3 1/4" | 30 30 | 9" 12" | | | |
| KNEE WALLS IF R-VALUE IS OTHER THAN WALLS ABOVE | | | | | | |
| MATERIAL | FORM | R-VALUE | | MANUFACTURER | | |
| FIBERGLASS | BATTS | | | OCF | | |
| MATERIAL | | | | MANUFACTURER | | |
| FOAM | | | | W R GRACE | | |

THIS IS TO CERTIFY THAT INSULATION AND/OR SEALANT HAS BEEN INSTALLED IN CONFORMANCE WITH APPLICABLE CODES, MATERIAL STANDARDS AND REGULATIONS.

| | | |
|--|------------------|-----------------|
| SIGNATURE - INSULATION CONTRACTOR <i>Jeff Cable</i> | TITLE MANAGER | DATE 1-21-02 |
| SIGNATURE - GENERAL CONTRACTOR | TITLE | DATE |

REMARKS

SCALE: 1"=20'

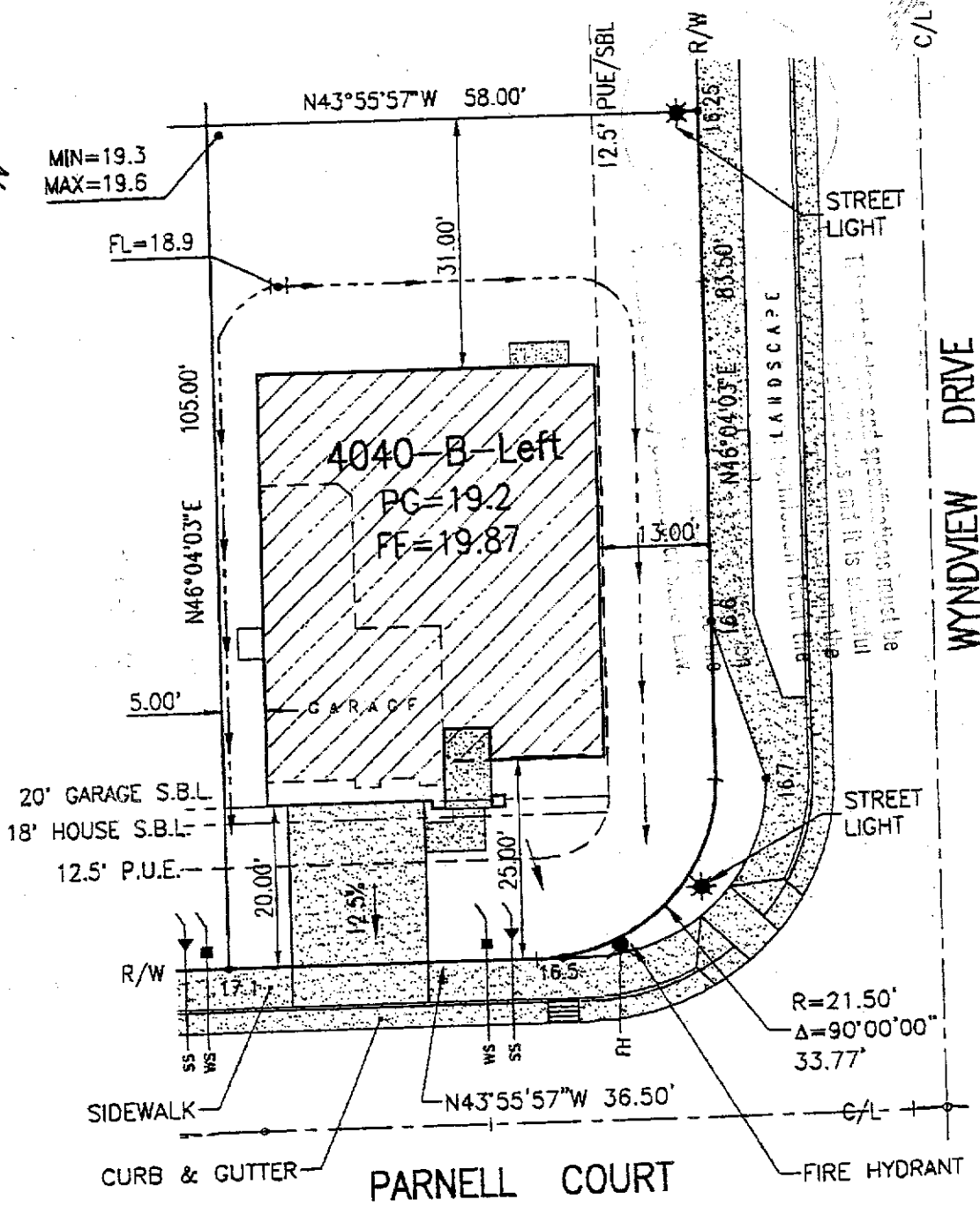

PLAN 4040

2-STORY
 2-CAR GARAGE
 LIVABLE 1st=1379 sf
 LIVABLE 2nd=1274 sf
 GARAGE AREA= 646 sf
 ENTRY "B" AREA=64 sf

PLOT PLAN FOR
LOT 42



WOODSIDE HOMES OF CA, INC.

Westborough ~ Village 1 , Phase 1

Address: 6 Parnell Court
 Natomas, City of Sacramento
 Sacramento County, California

A.P.N.: 225-1550-062
 Lot Area: 5991 s.f.
 Lot Coverage: 34.4%

| |
|----------------------|
| SCALE : 1"=20' |
| Date: Sept. 21, 2001 |
| Revised: . |
| Drawn By: T.D.B. |
| Job No: 00-11-132 |