

CITY OF SACRAMENTO
1231 I Street, Sacramento, CA 95814

Permit No: 0218165

Insp Area: 4

Thos Bros:

Sub-Type: NSFR

Site Address: 2169 PAUL COURTER WY SAC

Parcel No: 201-0570-030

NORTHPOINTE PARK 34 LOT 37 Housing (Y/N): N

CONTRACTOR

FORECAST HOMES
1796 TRIBUTE RD. STE 100, SAC. CAL.
95815

OWNER

ARCHITECT

Nature of Work: MP1307 1 STORY 7 ROOM SFR

CONSTRUCTION LENDING AGENCY : I hereby affirm under penalty of perjury that there is a construction lending agency for the performance of the work for which this permit is issued (Sec. 3097, Civ. C).

Lender's Name _____ Lender's Address _____

LICENSED CONTRACTORS DECLARATION: I hereby affirm under penalty of perjury that I am licensed under provisions of Chapter 9 (commencing with section 7000) of Division 3 of the Business and Professions Code and my license is in full force and effect.

License Class B License Number 685513 Date _____ Contractor Signature [Signature]

OWNER-BUILDER DECLARATION: I hereby affirm under penalty of perjury that I am exempt from the contractors License Law for the following reason (Sec. 7031.5, Business and Professions Code; any city or county which requires a permit to construct, alter, improve, demolish, or repair any structure, prior to its issuance, also requires the applicant for such permit to file a signed statement that he or she is licensed pursuant to the provisions of the Contractors License Law (Chapter 9 (commencing with Section 7000) of Division 8 of the Business and Professions Code) or that he or she is exempt therefrom and the basis for the alleged exemption. Any violation of Section 7031.5 by any applicant for a permit subjects the applicant to a civil penalty of not more than five hundred dollars (\$500.00);

____ I, as a owner of the property, or my employees with wages as their sole compensation, will do the work, and the structure is not intended or offered for sale (Sec. 7044, Business and Professional Code: The Contractors License Law does not apply to an owner of property who builds or improves thereon, and who does such work himself or herself or through his/her own employees, provided that such improvements are not intended or offered for sale. If, however, the building or improvement is sold within one year of completion, the owner-builder will have the burden of proving that he/she did not build or improve for the purpose of sale.)

____ I, as owner of the property, am exclusively contracting with licensed contractors to construct the project (Sec. 7044, Business and Professions Code: The Contractors License Law does not apply to an owner of property who builds or improves thereon, and who contracts for such projects with a contractor(s) licensed pursuant to the Contractors License Law).

____ I am exempt under Sec. _____ B & PC for this reason: _____

Date _____ Owner's Signature _____

IN ISSUING THIS BUILDING PERMIT, the applicant represents, and the city relies on the representation of the applicant, that the applicant verified all measurements and locations shown on the application or accompanying drawings and that the improvement to be constructed does not violate any law or private agreement relating to permissible or prohibited locations for such improvements. This building permit does not authorize any illegal location of any improvement or the violation of any private agreement relating to location of improvements.

I certify that I have read this application and state that all information is correct. I agree to comply with all city and county ordinances and state laws relating to building construction and herby authorize representative(s) of this city to enter upon the abovementioned property for inspection purposes.

Date 1-28-03 Applicant/Agent Signature [Signature]

WORKER'S COMPENSATION DECLARATION: I hereby affirm under penalty of perjury one of the following declarations:

____ I have and will maintain a certificate of consent to self-insure for workers' compensation as provided for by Section 3700 of the Labor Code, for the performance of work for which the permit is issued.

I have and will maintain workers' compensation insurance, as required by Section 3700 of the Labor Code, for the performance of the work for which this permit is issued. My workers' compensation insurance carrier and policy number are:

Carrier ZURICH AMERICAN INS CO Policy Number WC343666300 Exp Date 10/31/2002

____ (This section need not be completed if the permit is for \$100 or less) I certify that in the performance of the work for which this permit is issued, I shall not employ any person in any manner so as to become subject to the workers' compensation laws of California and agree that if I should become subject to the workers' compensation provisions of Section 3700 of the Labor Code, I shall forthwith comply with those provisions.

Date 1-28-03 Applicant Signature [Signature]

WARNING: FAILURE TO SECURE WORKER'S COMPENSATION COVERAGE IS UNLAWFUL AND SHALL SUBJECT AN EMPLOYER TO CRIMINAL PENALTIES AND CIVIL FINES UP TO ONE HUNDRED THOUSAND DOLLARS (\$100,000) IN ADDITION TO THE COST OF COMPENSATION, DAMAGES AS PROVIDED FOR IN SECTION 3706 OF THE LABOR CODE, INTEREST AND ATTORNEY'S FEE.

THIS PERMIT SHALL EXPIRE BY LIMITATION IF WORK IS NOT COMMENCED WITHIN 180 DAYS.

RESIDENTIAL SUBDIVISION BUILDING PERMIT APPLICATION

Project Address: 2169 PAUL COURTER WAY Assessor Parcel # _____
Lot Number: 37 Subdivision Northpointe Park Village 34

OWNER INFORMATION:

0218165

Legal Property Owner: Forecast Homes Phone# (916) 920-0200
Owner Address: 1796 Tribute Rd. #100 City Sacramento State CA Zip 95815

CONTRACTOR INFORMATION:

Contractor: K. Hovnanian Lic. # 700788 Phone # 920-02000-0 Fax 920-03790

PROJECT INFORMATION:

Land Use Zone R1A Occupancy Group R3 Construction Type VN Fed Code 1A
No. of Stories: ONE No. of Rooms: 7 Street Width: 40'
1st Floor Area 1307 2nd Floor Area 0 Basement 0 Roof Material Tile

AREA IN SQUARE FOOT OF:

Dwelling/Living 1307
Garage/Storage 434
Decks/Balconies _____
Carports _____

SCOPE OF WORK: New SFD - MP# 361A

FOR OFFICE USE ONLY

- Information Above Complete
- Violation Files Checked
- Standard Setbacks
- County Sewer
- AR Flood Waiver Required
- Flood Elevation Certificate Required
- Water Development Infill Area
- Planning Approval
- Design Review Approval
- Special Fee Districts Apply:

THE FOLLOWING MUST BE PROVIDED IN ORDER TO SUBMIT FOR PERMIT

- 2 COMPLETE PLOT PLANS, LEGIBLE & DRAWN TO SCALE
- 11 X 17 COPY OF FLOOR PLAN WITH FOLLOWING INFORMATION
 - a) Assessor's Parcel Number
 - b) New Floor Area
 - c) Owners Name
 - d) Project Address



**INSULATION CONTRACTORS
ASSOCIATION
OF AMERICA**

INSULATION
CERTIFICATE

39011

1321 DUKE STREET, SUITE 303 • ALEXANDRIA, VA 22314 • (703) 739-0356

THIS IS TO CERTIFY THAT INSULATION HAS BEEN INSTALLED IN CONFORMANCE WITH CURRENT ENERGY REGULATIONS, CALIFORNIA ADMINISTRATIVE CODE, TITLE 24, STATE OF CALIFORNIA, IN THE BUILDING LOCATED AT:

FIN 19152

LOT # 37

TRACT # 1400000000

STREET 2169 Paul Counter CITY SAC

EXTERIOR WALLS:

MANUFACTURER F6 THICKNESS/TYPE 3 3/8 R- B VALUE

CEILING:

BATTS: MANUFACTURER F6 THICKNESS/TYPE 3 3/8 R- B VALUE

BLOWN IN: MANUFACTURER F6 THICKNESS/TYPE 1 1/2 R- 30 VALUE

MANUFACTURER F6 THICKNESS/TYPE 1 1/2 R- 30 VALUE

SQUARE FOOTAGE COVERED 1772 NUMBER OF BAGS USED 20

FLOORS: MANUFACTURER F6 THICKNESS/TYPE 3 3/8 R- B VALUE

SLAB ON GRADE: MANUFACTURER F6 THICKNESS/TYPE 3 3/8 R- B VALUE

MANUFACTURER F6 THICKNESS/TYPE 3 3/8 R- B VALUE

WIDTH OF INSULATION _____ INCHES

FOUNDATION WALLS: MANUFACTURER _____ THICKNESS/TYPE _____ R- _____ VALUE _____

MANUFACTURER _____ THICKNESS/TYPE _____ R- _____ VALUE _____

GENERAL CONTRACTOR _____ CALIFORNIA CONTRACTORS LICENSE # _____

INSULATION CONTRACTOR ARCADE INSULATION CALIFORNIA CONTRACTORS LICENSE # 263784 NEVADA CONTRACTORS LICENSE # 111116 DATE 3-19-3

SIGNATURE _____ TITLE _____



BASALITE®

PACIFIC STUCCO SYSTEMS

4290 Roseville Road
North Highlands, CA 95660-5710
(916) 486-4094
Fax (916) 486-4187

Installation Card
Fiber Reinforced Stucco

Job Name and Address: KINGS CROSSING

ICBO# 5269

LOT 4037

3/13/03
Date of job completion

2169 PAUL COURTESY WAY

Plastering Contractor

Name: VISION PLASTERING

Address: 8974 GREENBACK LAKE ORANGEVALE, CA. 95662

Telephone No. (916) 987-3324

Approved contractor as issued by Basalite/Pacific Stucco

This is to certify the exterior coating system at the above address, has been installed in accordance with the evaluation report specified above and the manufacturers instructions.

M. S. Smith
Signature of authorized representative of
plastering contractor

4/2/03
Date

This installation card must be presented to the building inspector after completion of work and before final inspection.

plot plan

THIS PLOT PLAN IS FOR THE PURPOSE OF SHOWING THE HOUSE TO BE CONSTRUCTED ON THE LOT AND MAY NOT REPRESENT THE FINAL AS-BUILT CONFIGURATION OF THE PROPERTY OR IMPROVEMENTS THEREON. THE ACCURACY OF THIS PLOT PLAN IS NOT GUARANTEED, NOR IS IT A PART OF ANY POLICY, REPORT OR GUARANTEE TO WHICH IT MAY BE ATTACHED. ACTUAL DIMENSIONS, OTHER THAN THE MINIMUM ORDINANCE, MAY VARY OR CHANGE WITHOUT PRIOR NOTICE, DUE TO ACTUAL SITE CONDITIONS.



22.90' 23.19'

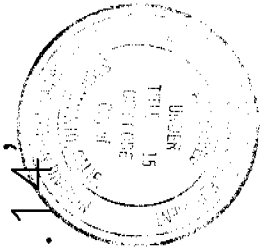
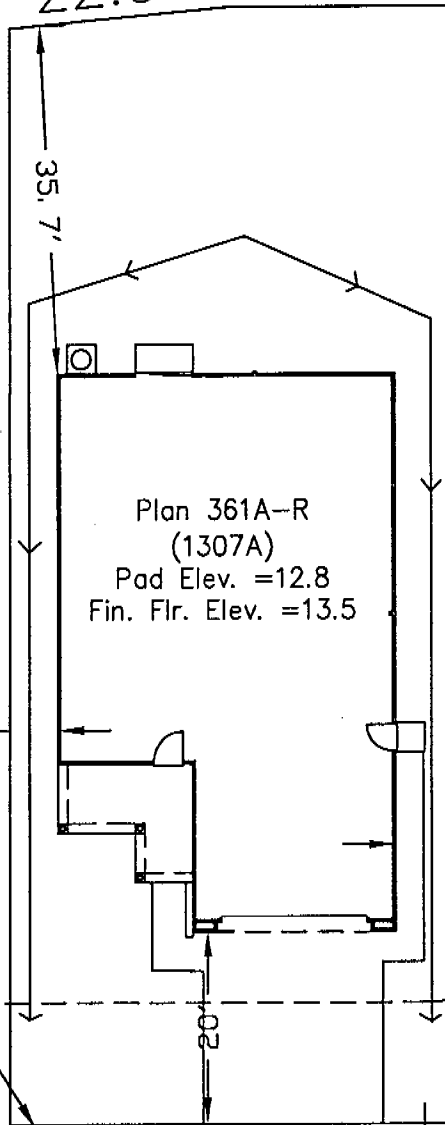

This set of drawings must be kept on file for 15 years after the date of completion of the project. Some will be required from the building department. The engineer shall not be held responsible for any violation from the code and specification of the State of California or any other laws or regulations of the State of California.

Kings Crossing @ Natomas
Lot 4037

42.93' L=3.07'
Paul Courter Way

Northpointe Park
Village 34

Lot #37
2169 Paul Courter Way
City of Sacramento
A.P.N.:

13	MAH	12/9/02	1"=20'
Phase	Drawn By	Date	Scale

The Forecast Group

Symbols Legend

Street Light:		Water Service:	
Drop Inlet:		Flow Line:	
Electric Service Box:		High Point:	FL= 23.4
Fire Hydrant:		Flow Line:	
Pad-Mount Transformer:		Elevation Back of Sidewalk:	123.4
Sewer Service:		2nd Story Element:	

A

Apollo
Real
Estate
Group

1204 El Sur Way
Sacramento, CA 95864
(916) 978-9726