



USE BLACK INK BALL POINT PEN — PRESS FIRMLY  
**SIGN PERMIT APPLICATION**

DATE

INSP AREA

SITE ADDRESS  
 547 L Street

SUITE

G-3

ASSESSOR PARCEL NO 006 0087 - 031

PERMIT NO.

00-00426

1CS

NAME OF APPLICANT

ADDRESS

ZIP CODE

PHONE NO

LICENSED CONTRACTOR  
 ATES Corporation  
 BUSINESS OWNER  
 Bank of America

2087 E. La Palma Ave.  
 Palmdale, CA  
 547 L Street  
 Sacramento, CA

92887  
 95814

(806) 826-1191

SIGN INFORMATION

- VITRIFIED
- INTERIOR EFFECT
- SINGLE FACED
- UNPAINTED
- NON-HELMANED
- BILT BOARD / STRIP DIVISION
- ENAMELED LETTERS
- PAINTED ON BUILDING
- LOGO
- METAL
- POLE
- DOUBLE FACED
- PLASTIC
- MOUNTMENT
- VINYL/GATOR FOAM
- WOODEN
- PROJECTING
- RE-FACE

SIGN COPY  
 Bank of America

(A) HEIGHT 1'5" (B) LENGTH 3'0"  
 (A X B) SIGN AREA 5 SL  
 POLE SIZE \_\_\_\_\_ FOOTING SIZE \_\_\_\_\_  
 STREET FRONTAGE (FT) \_\_\_\_\_  
 OCCUPANCY FRONTAGE (FT) \_\_\_\_\_  
 OFFICE USE ONLY

CITY OF SACRAMENTO PERMIT SERVICES  
 BUILDING INSPECTION DIVISION 264-7619

WORKER'S COMPENSATION DECLARATION

I have and will maintain a certificate of consent to self-insure for work for compensation as provided for by Section 3700 of the Labor Code, and the requirements of work for which the permit is issued.

I am not self-insuring workers' compensation insurance. It is required that every contractor in the Labor Code for the performance of the work for which the permit is issued, or subcontractor, shall maintain such insurance.

YILANOVA ENGINEERING COMPANY  
 CP 55175

ENGINEERING REQUIRED? YES  NO  APPROVED BY \_\_\_\_\_  
 DESIGN REVIEW REQUIRED? YES  NO  APPROVED BY \_\_\_\_\_  
 SPECIAL PERMIT REQUIRED? YES  NO  APPROVED BY \_\_\_\_\_  
 VARIANCE REQUIRED? YES  NO  APPROVED BY \_\_\_\_\_  
 LOCATED IN PD? YES  NO  WHICH PD? \_\_\_\_\_  
 SIGN APPLICATION  
 APPROVED BY: *Atchak, Ilin*  
 PERMIT NO: \_\_\_\_\_ DATE: \_\_\_\_\_  
 CITY OF SACRAMENTO  
 BUILDING INSPECTION DIVISION  
 RECEIVED: \_\_\_\_\_ DATE: \_\_\_\_\_ AMOUNT: \_\_\_\_\_  
 CITY OF SACRAMENTO  
 BUILDING INSPECTION DIVISION  
 RECEIVED: \_\_\_\_\_ DATE: \_\_\_\_\_ AMOUNT: \_\_\_\_\_

TOTAL FEES \$ \_\_\_\_\_

THIS PERMIT IS VALID FOR 180 DAYS FROM THE DATE OF ISSUANCE. IF WORK AUTHORIZED IS NOT COMMENCED WITHIN 180 DAYS



ELEVATION

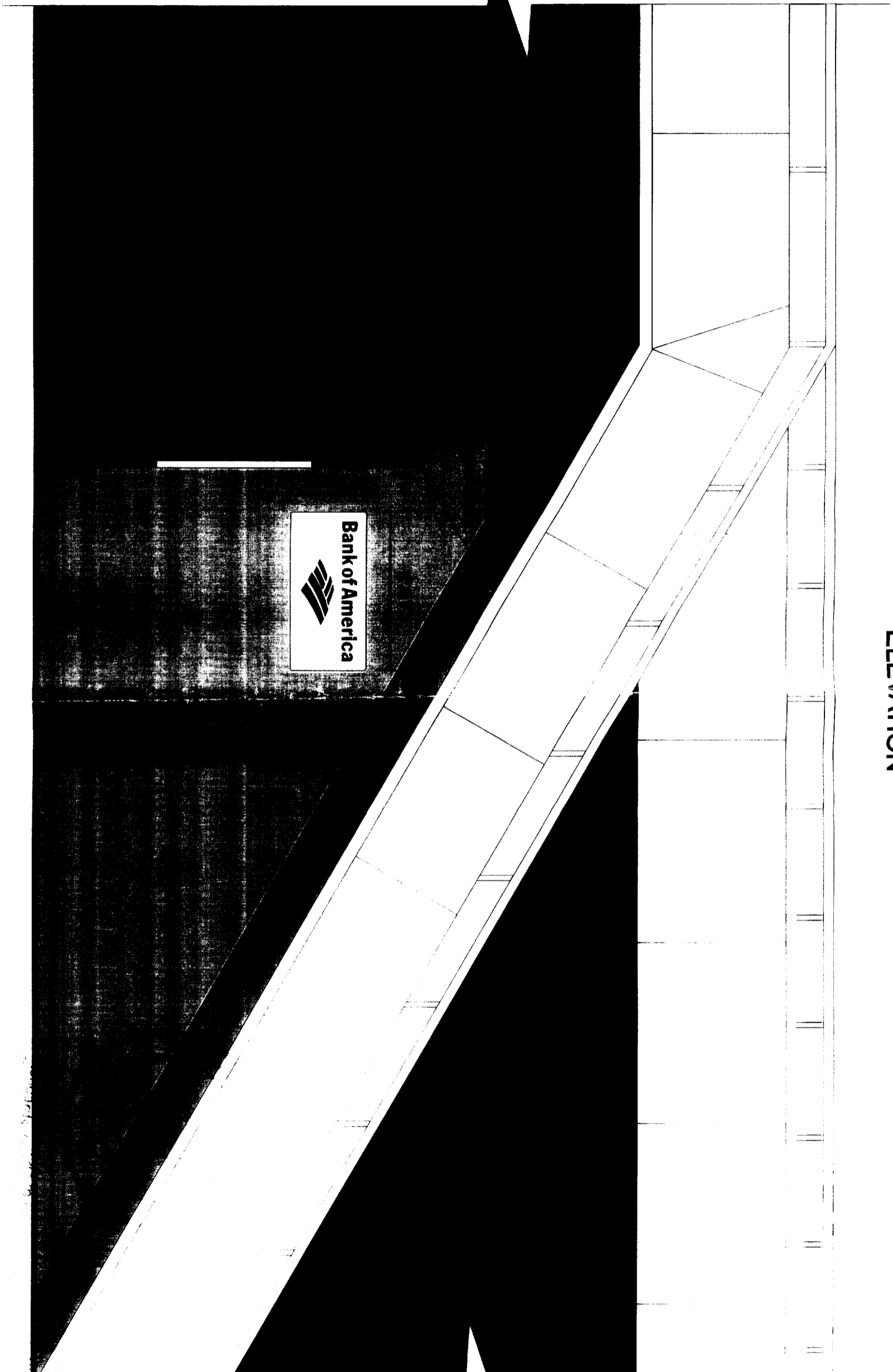

521010

copy the name list the  
 address and phone number  
 and location from the  
 drawing and the site



*William Ayers Signs*

A Division of Ayers Corporation

Date	11-22-04
Scale	NTS
Artist	EMF
Project:	<b>DOWNTOWN PLAZA ATM</b> <b>547 L STREET</b> <b>SACRAMENTO, CA 95814</b>
Salesman:	Ken Hannor
Customer Approval	<input checked="" type="checkbox"/> X
Date	
Drawing Number	<b>T007848</b>
Sheet	2 of 2

This is an original unpublished drawing created by William Ayers Signs. It is submitted for your personal use in conjunction with a project being planned for you by William Ayers Signs, and shall not be reproduced, used by or disclosed to any firm or corporation for any purpose whatsoever without written permission.

**FILE COPY**

ELEVATION

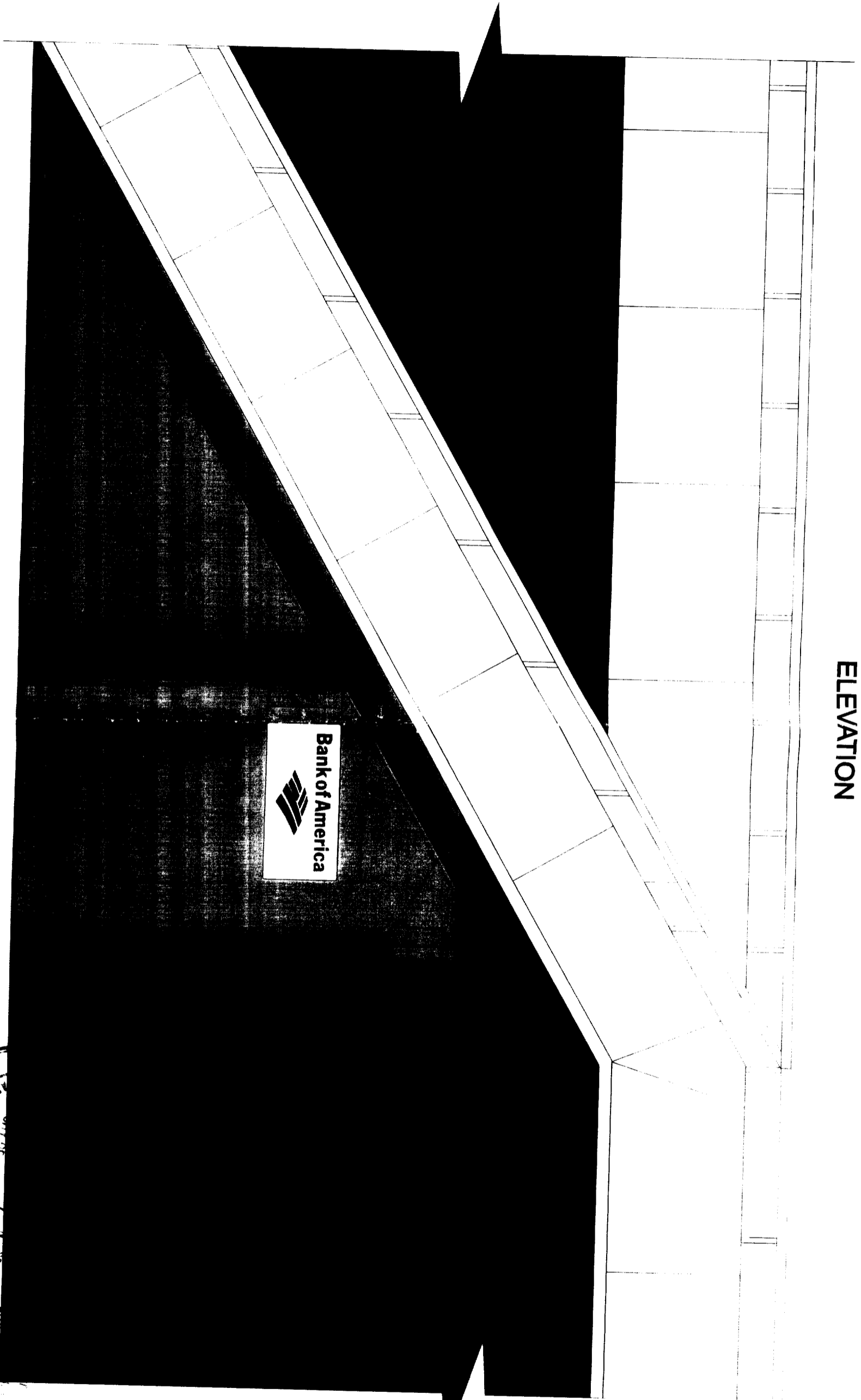

521011



William Ayers Signs

A Division of Ayers Corporation

Date 11-22-94  
Scale NTS  
Artist EMF

Project:  
DOWNTOWN PLAZA ATM  
547 L STREET  
SACRAMENTO, CA 95814

Salesman: Ken Hannon  
Customer Approval:

Date 11/22/94  
This is an original unpublished drawing created by William Ayers Signs. It is submitted for your personal use in connection with a project being prepared by William Ayers Signs and shall not be reproduced, used, or disclosed in any way without written permission.

Drawing Number: T007848  
Sheet 1 of 2

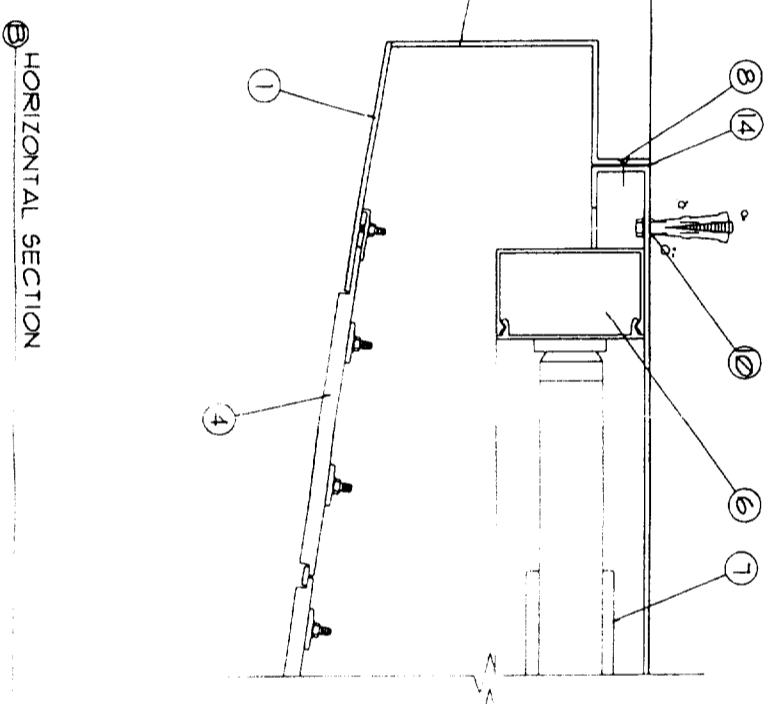
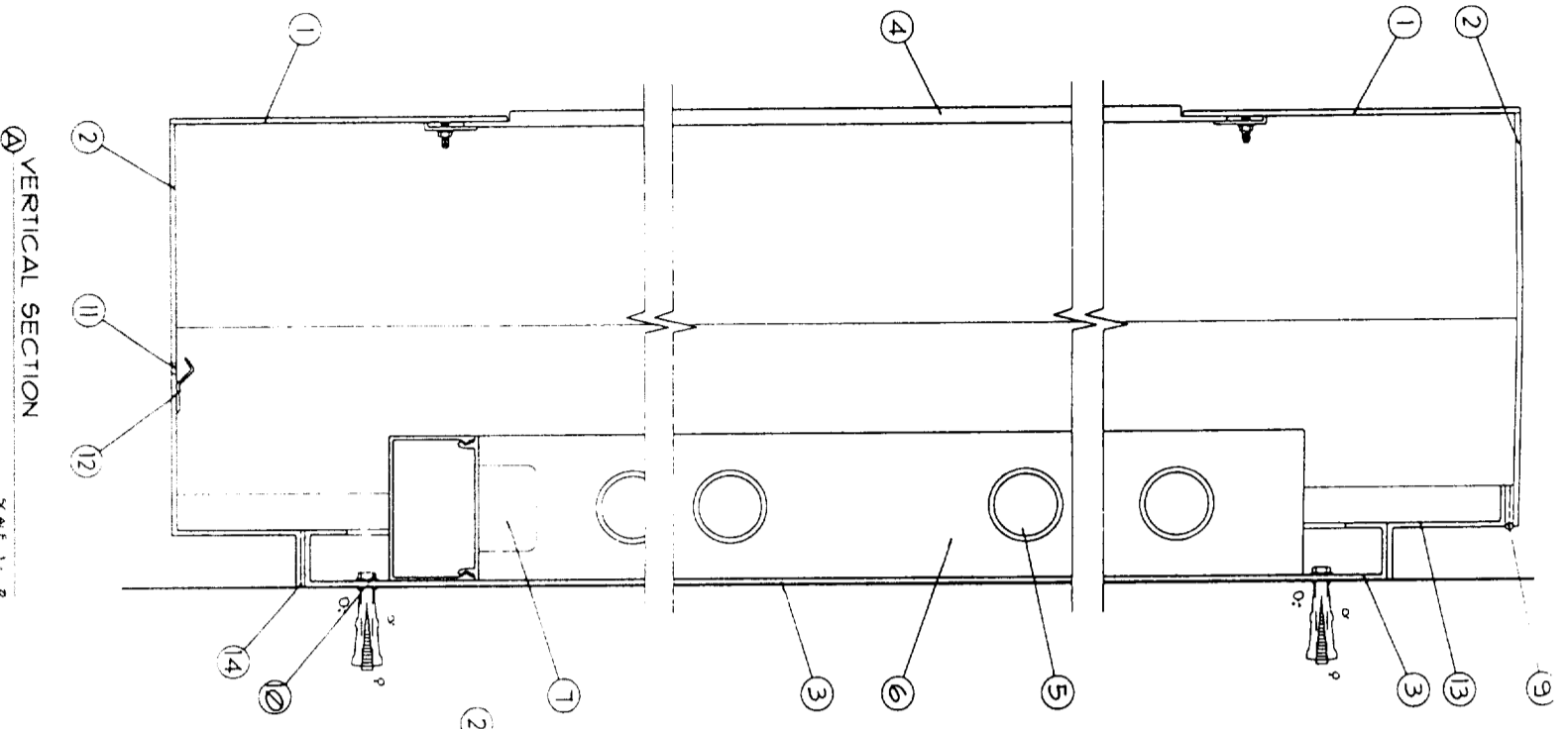

- NOTES:
1. 1/2" ROUTED ALUMINUM SIGN FACE. ROLL TO FORM RADIUS SHOWN. PAINT: FINISH CHAMPAGNE METALLIC SEMI-GLOSS FINISH. FILLET WELD ON INTERIOR TO FILLER PIECE. NOTE: EXTEND SIGN FACE PAST FILLER EDGE. WELD, THEN GRIND SMOOTH AND EVEN WITH FILLER EDGE FOR OUTSIDE. APPLY CONTINUOUS BEAD OF APAGUE SILVER CAMEL TO INTERIOR AT ALL WELDED SEAMS.
  2. 1/2" ALUM. FILLER. BRAKE FORM AS SHOWN. PAINT: FINISH CHAMPAGNE METALLIC. SEMI-GLOSS FINISH.
  3. 1/2" ALUM. PAN FORMED BACKING SHEET. PAINT: FINISH ALL EXPOSED SURFACES CHAMPAGNE METALLIC. SEMI-GLOSS FINISH. PAINT INTERIOR SURFACE (AND ALL INTERIOR SURFACES) WHITE. GLOSS FINISH. TO HELP WITH LIGHT DISTRIBUTION.
  4. 1/2" CLEAR ACRYLIC PUSH THRU LETTERS AND GRAPHIC. ROUT BACK BACKROUND 1/2" FROM FACE. ONCE ROUTED, CUT LETTERS AND SYMBOL OUT OF SHEET AND ATTACH SECOND SURFACE TO SIGN FACE TO RELIEVE STRESS ON SIGN FACE. INDIVIDUALLY CLIP LETTERS AND SYMBOL ONTO SECOND SURFACE OF SIGN FACE TOP AND BOTTOM. LETTER COUNTERS TO BE ADHERED BACK INTO ROUTED LETTER WITH 3M VHB TAPE 4575 1" WIDE AND STRUCTURAL SILICONE. FIRST SURFACE DECORATE SIGNATURE AND BLUE FIELD OF SYMBOL WITH 3M BLUE FILM. FIRST SURFACE DECORATE SYMBOL STRIPES WITH 3M RED FILM. SECOND SURFACE DECORATE ENTIRE SHEET WITH 3M DIFFUSER FILM 9635-10 WHITE.

5. 1-1/2 HO. DAYLIGHT FLUORESCENT BULBS. 8' OC.
6. VERTICAL RACEWAY EXTRUSION WITH SNAP COVER ATTACH TO PAN-FORMED BACKING SHEET. PAINT: FINISH WHITE. GLOSS FINISH.
7. BALLAST TO BE MAGNETEK HO. BALLAST (800 MA, 120 VOLTS, 60HZ) OR APPROVED EQ. TWO REQUIRED.
8. SECURE HINGED SIGN FACE WITH COUNTERSUNK FLAT HEAD STAINLESS STEEL SCREWS. PAINT HEADS TO MATCH TOP.
9. STAINLESS STEEL PLANO HINGE CONTINUOUS ACROSS TOP.
10. ATTACH SIGN TO EXISTING WALL WITH APPROPRIATE HILLTI FASTENING SYSTEM AS REQUIRED.
11. PROVIDE DEEP HOLES AS REQUIRED TO MEET UL SPECIFICATIONS.
12. 263' ALUM. LIGHT BARRIES TO MINIMIZE LIGHT LEAKS FROM DEEP HOLES.
13. 1/2" ALUM. FORM AS SHOWN. PAINT: FINISH CHAMPAGNE METALLIC. SEMI-GLOSS FINISH. WELD TO BACKING SHEET.
14. PROVIDE SILICONE RUBBER GASKETS AT ALL CLOSURE SURFACES TO PREVENT LIGHT LEAKS. 263' THICKNESS.

GENERAL NOTES:

ALL PAINT TO BE TWO-PART POLYURETHANE CHAMPAGNE METALLIC PAINT TO BE EITHER AKZO-NOBEL 25, MATTHEWS • TP 2134R 6795, OR DUPONT IRON • PENDING.

MATTHEWS RED • TP 1035IR 6595, MATTHEWS BLUE • TP 21610R 6595, MATTHEWS WHITE • TP 21668R 6595. BLUE FILM TO BE 3M 9635-10 (VT-5964) DIFFUSER FILM TO BE 3M 9635-10 (VT-5964) PAINT INTERIORS OF ALL CABINET WHITE. SATIN FINISH. USE ONLY MANUFACTURER APPROVED PAINT PRODUCTS NOTE: COLOR FILM TO BE HATCHED IN 3M 9632 SERIES FILM.

NOTE: FINAL SIZING FOR ALL STRUCTURAL MEMBERS (I.E. COLUMNS, MATCH PLATES, CONNECTION BOLTS, ANCHOR BOLTS, FOUNDATIONS, AND REINFORCEMENT) TO BE SIZED BY A LICENSED ENGINEER TO MEET OR EXCEED ALL APPLICABLE LOCAL, STATE, AND FEDERAL CODES.

NOTE: FABRICATOR IS RESPONSIBLE FOR THE PREVENTION OF ANY LIGHT LEAKS.

*1-19-00* *[Signature]*  
**The approval of all Electrical Work is subject to field inspections. Disconnections required @ sign**

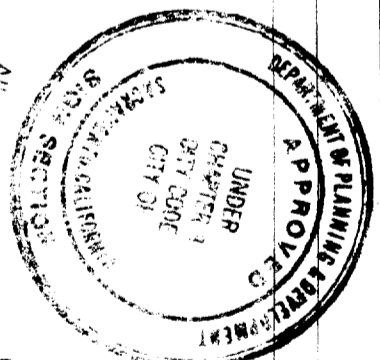

*This set of plans are submitted to the City of Sacramento for their review and approval. Any changes or alterations to these plans must be approved by the City Engineer. The approval of this plan and specification is subject to the approval of the City Engineer. All sign installations are subject to field inspections.*

ALL SIGN INSTALLATIONS ARE SUBJECT TO FIELD INSPECTIONS.

These documents are for design intent and shall be used only as a guide to produce the finished sizes, appearances and functions shown. Nothing contained in these documents shall be construed as a design for any engineered element. The fabricator/contractor shall be responsible for all structural, electrical, mechanical and foundation engineering. These documents were not produced under an architectural services agreement. These drawings are part of an original unpublished design by Monigle Associates, Inc. The detailing and information contained on these pages shall

not be reproduced, copied or utilized except for the specific project for which they were created, without previous written authorization from Monigle Associates, Inc.

©1996 Monigle Associates, Inc. All Rights Reserved

Date:	11/24/98	Drawn By:	JSL
Revisions:	01/07/99	Job Number:	7611
Released To:	Bank of America	Page Number:	C-SECT-1

Monigle Associates, Inc.  
 150 Adams Street  
 Denver, Colorado 80206  
 January 08, 1999 4:22:23 pm  
 Drawing: C-SECT-1.DWG (SMH)

**MONIGLE ASSOCIATES**