

CITY OF SACRAMENTO
1231 I Street, Sacramento, CA 95814

Permit No: 0013246
Insp Area: 2

Site Address: 37 PRINCEVILLE CR SAC
Parcel No: 031-0500-046

Sub-Type: RES
Housing (Y/N): N

CONTRACTOR
ABSOLUTE ROOFING
7036 CROSS DR
SAC CA

OWNER
TSANG KIN HUNG/LINA C
37 PRINCEVILLE CR
SACRAMENTO CA 95831

ARCHITECT

Nature of Work: 40 SQ T/O REROOF W PIONEER LTWT TILE

CONSTRUCTION LENDING AGENCY: I hereby affirm under penalty of perjury that there is a construction lending agency for the performance of the work for which this permit is issued (Sec. 3097, Civ. C).

Lender's Name _____ Lender's Address _____

LICENSED CONTRACTORS DECLARATION: I hereby affirm under penalty of perjury that I am licensed under provisions of Chapter 9 (commencing with section 7000) of Division 3 of the Business and Professions Code and my license is in full force and effect.

X License Class CSE License Number 704832 Date 11/2/00 Contractor Signature [Signature]

OWNER-BUILDER DECLARATION: I hereby affirm under penalty of perjury that I am exempt from the contractors License Law for the following reason (Sec. 7031.5, Business and Professions Code; any city or county which requires a permit to construct, alter, improve, demolish, or repair any structure, prior to its issuance, also requires the applicant for such permit to file a signed statement that he or she is licensed pursuant to the provisions of the Contractors License Law (Chapter 9 (commencing with Section 7000) of Division 8 of the Business and Professions Code) or that he or she is exempt therefrom and the basis for the alleged exemption. Any violation of Section 7031.5 by any applicant for a permit subjects the applicant to a civil penalty of not more than five hundred dollars (\$500.00).

I, as a owner of the property, or my employees with wages as their sole compensation, will do the work, and the structure is not intended or offered for sale (Sec. 7044, Business and Professional Code: The Contractors License Law does not apply to an owner of property who builds or improves thereon, and who does such work himself or herself or through his/her own employees, provided that such improvements are not intended or offered for sale. If, however, the building or improvement is sold within one year of completion, the owner-builder will have the burden of proving that he/she did not build or improve for the purpose of sale.)

I, as owner of the property, am exclusively contracting with licensed contractors to construct the project (Sec. 7044, Business and Professions Code: The Contractors License Law does not apply to an owner of property who builds or improves thereon, and who contracts for such projects with a contractor(s) licensed pursuant to the Contractors License Law).

I am exempt under Sec. _____ B & PC for this reason: _____
Date _____ Owner Signature _____

PAID
CITY OF SACRAMENTO
NOV 02 2000

IN ISSUING THIS BUILDING PERMIT, the applicant represents, and the city relies on the representation of the applicant, that the applicant verified all measurements and locations shown on the application or accompanying drawings and that the improvement to be constructed does not violate any law or private agreement relating to permissible or prohibited locations for such improvements. This building permit does not authorize any illegal location of any improvement or the violation of any private agreement relating to location of improvements.

I certify that I have read this application and state that all information is correct. I agree to comply with all city and county ordinances and state laws relating to building construction and hereby authorize representative(s) of this city to enter upon the abovementioned property for inspection purposes.

X Date 11/2/00 Applicant/Agent Signature [Signature]

WORKER'S COMPENSATION DECLARATION: I hereby affirm under penalty of perjury one of the following declarations:

I have and will maintain a certificate of consent to self-insure for workers' compensation as provided for by Section 3700 of the Labor Code, for the performance of work for which the permit is issued.

X I have and will maintain workers' compensation insurance, as required by Section 3700 of the Labor Code, for the performance of the work for which this permit is issued. My workers' compensation insurance carrier and policy number are:

Carrier STATE FUND Policy Number 285-00-U-0001787 Exp Date 01/01/2001

(This section need not be completed if the permit is for \$100 or less) I certify that in the performance of the work for which this permit is issued, I shall not employ any person in any manner so as to become subject to the workers' compensation laws of California and agree that if I should become subject to the workers' compensation provisions of Section 3700 of the Labor Code, I shall forthwith comply with those provisions.

X Date 11/2/00 Applicant Signature [Signature]

WARNING: FAILURE TO SECURE WORKER'S COMPENSATION COVERAGE IS UNLAWFUL AND SHALL SUBJECT AN EMPLOYER TO CRIMINAL PENALTIES AND CIVIL FINES UP TO ONE HUNDRED THOUSAND DOLLARS (\$100,000) IN ADDITION TO THE COST OF COMPENSATION. DAMAGES AS PROVIDED FOR IN SECTION 3706 OF THE LABOR CODE, INTEREST AND ATTORNEY'S FEE.

THIS PERMIT SHALL EXPIRE BY LIMITATION IF WORK IS NOT COMMENCED WITHIN 180 DAYS.

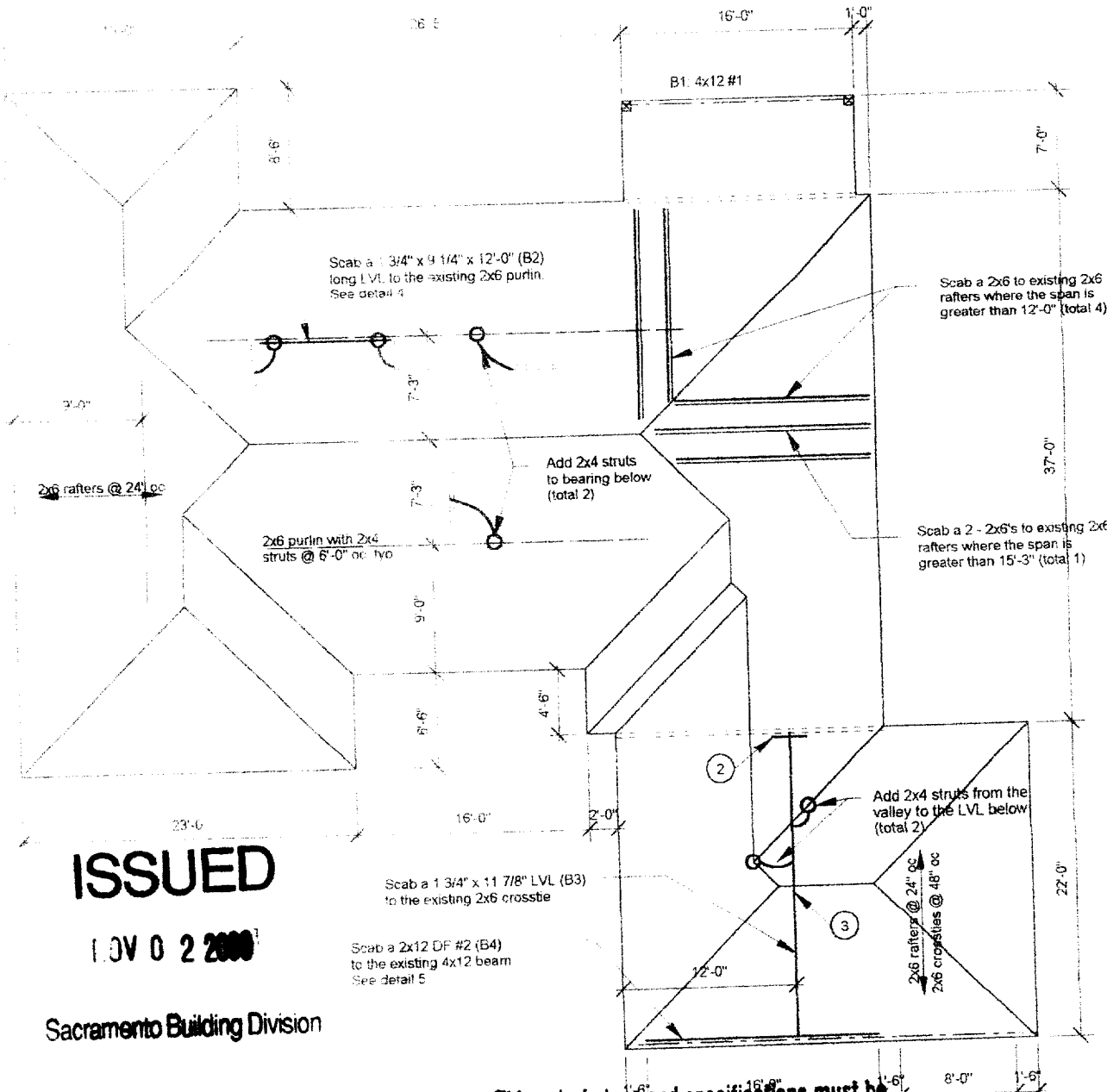

ISSUED

NOV 02 2000

Sacramento Building Division

This set of plans and specifications must be kept on the job at all times and it is unlawful to make any changes or alterations from the same without written permission from the Building Inspection Division.

The approval of this plan and specification SHALL NOT be taken to permit or approve the violation of any City ordinance or State Law.

REVIEWED BY: *Salal*
11/2/00

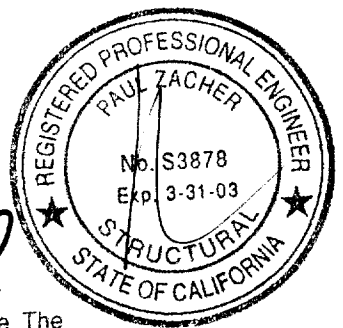

Notes

- 1 This is a reroof project. The new roofing material shall be a Light Weight Concrete Tile. The tile shall weigh less than or equal to 7.0 psf.
- 2 All rafters are 2x6 DF#2 and hips and valleys are 2x8 DF#2 unless otherwise noted.
- 3 All existing rafter, hips, valleys, rafter ties, and purlins are braced per UBC Section 2320.12 "Roof and Ceiling Framing" unless otherwise shown.
- 4 All structural wood members that were observed appear to be in sound condition and without structural defect.

1 **ROOF PLAN - TSANG**
Not to Scale

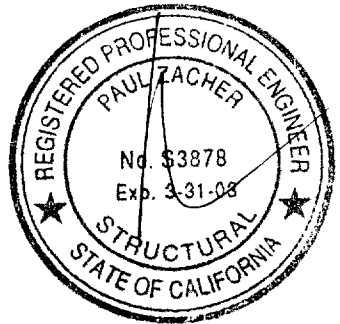
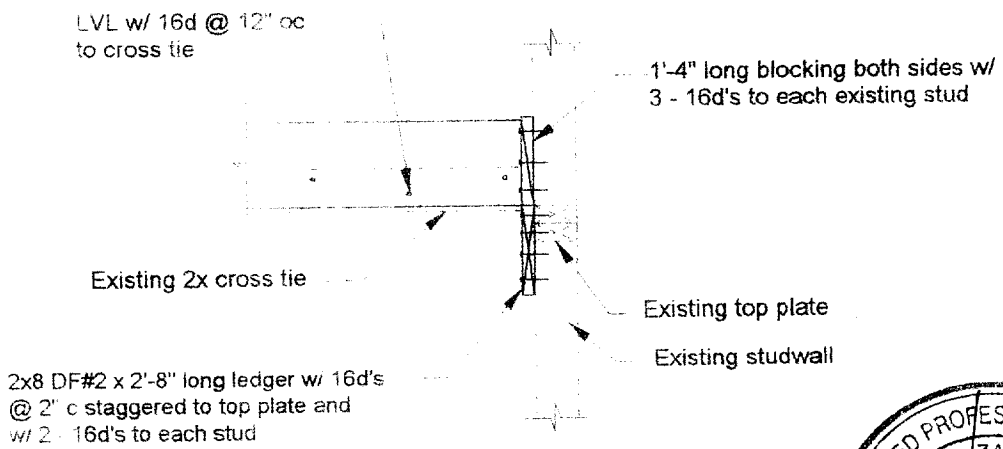

2

LEDGER CONNECTION

scale: 1/2" = 1'-0"

Simpson TS18,
strongback to beam,
each side

4"
min

Strut not shown
(where occurs)

Existing 2x
strongback

2x6 x 1'-0" long blocking
both sides of strongback.
Nail to beam w/ 4-16d's,
typical each side of beam

Existing 2x cross tie
or ceiling joist

Nail beam to cross tie/
ceiling joist w/ 16d @ 12" oc

3

STRONGBACK DETAIL

No scale

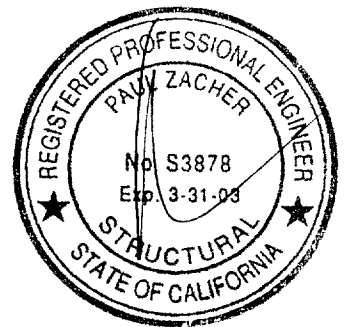

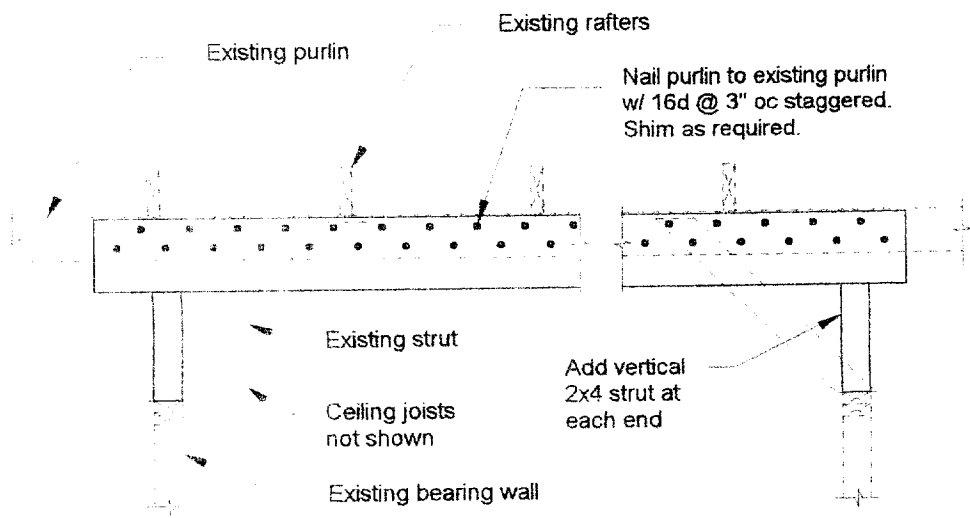

4

PURLIN DETAIL

scale: 1/2" = 1'-0"

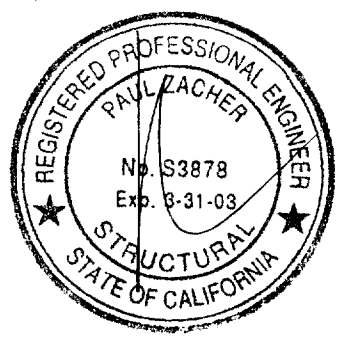

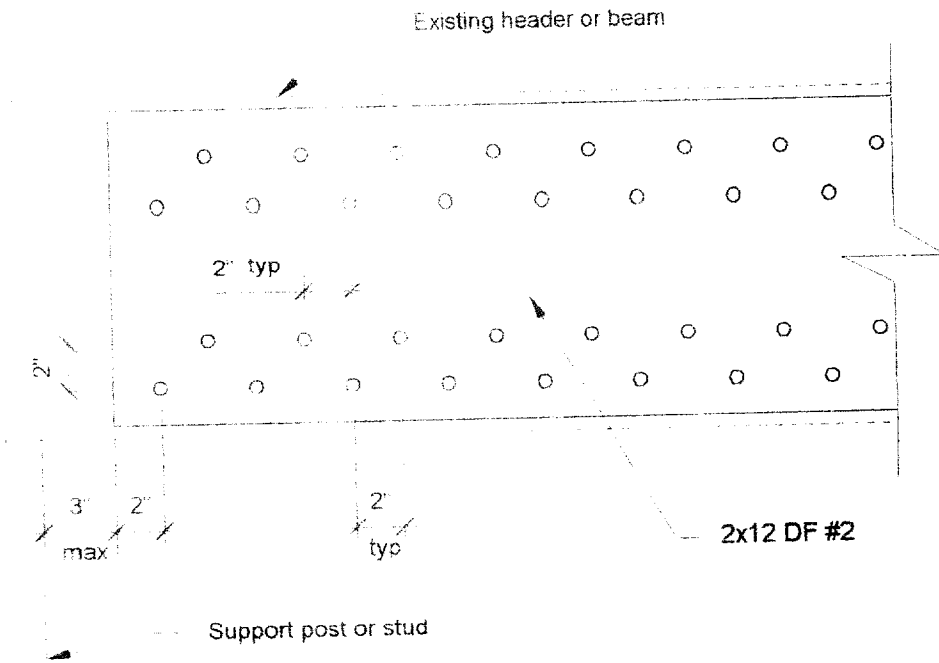

ELEVATION

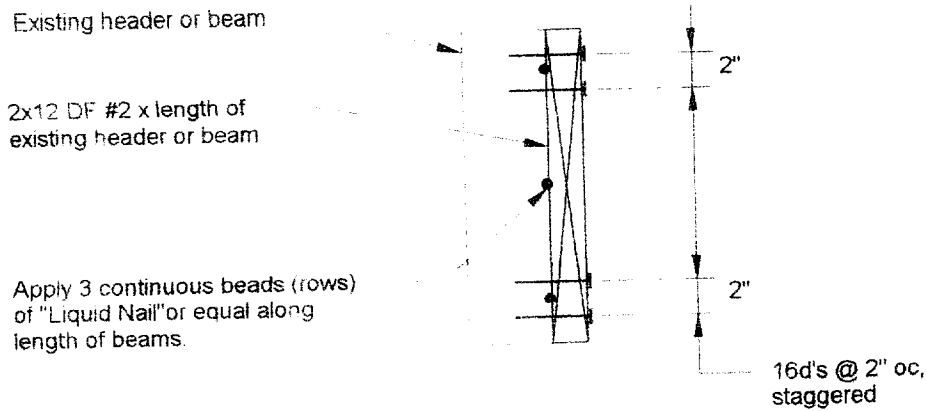

SECTION

5

HEADER DETAIL

scale: 1 1/2" = 1'-0"



Tsang

Paul Zacher – Structural Engineers
4701 Lakeside Way
Fair Oaks, CA 95628

TEL: 916.961.3960
FAX: 916.961.6552

September 28, 2000

Absolute Roofing
7036 Cross Drive
Citrus Heights, CA 95610-3202
TEL: (916) 725-0306
FAX: (916) 725-0306



Attn: Mr. John Mazick,

re: Job 2000_320: TSANG

Subject: Structural Investigation Report of the Roof for the Residence located at 37 Princeville Circle, Sacramento, CA 95831.

As requested by Mr. John Mazick, this is a report to determine what needs should be addressed to correct any structural deficiencies of the roof. Paul Zacher visited the site September 28, 2000. The investigation was made to determine the existing condition of the structure. All information, data and analysis contained within this report are based on the 1997 Uniform Building Code.

The following is based on visual observations with no subsurface investigation being made.

DESCRIPTION:

Type of Facility:	Residence
Year Built:	Estimated 1980's vintage.
Occupancy:	Residential.
No. of Stories:	One.
Dimensions:	Approximately 3000 square feet with a first story plate height of 8 feet.

CONSTRUCTION:

Roof:

The roof covering will consist of a Light Weight Concrete Tile over 1/2" solid sheathing. The living area is conventionally framed with 2x6 rafters spaced at 24" on center with 2x6 purlins supported at no more than 6'-0" on center by 2x4 struts bearing on walls below. The garage area is framed with 2x6 rafters spaced at 24" on center and 2x6 cross ties spaced at 4'-0" on center.

CONCLUSIONS:

Roof:

The living and garage areas lack sufficient structural capacity for the applied live and dead loads.

RECOMMENDATIONS:

If any of the following recommendations do not correspond to actual field conditions, the engineer of record shall be notified for further investigation and evaluation before continuing work.

Tsang

Paul Zacher – Structural Engineers
4701 Lakeside Way
Fair Oaks, CA 95628

TEL: 916.961.3960
FAX: 916.961.6552

Living Area

- 1 Scab a 1 3/4" x 9 1/4" x 12'-0" long LVL purlin to the existing 2x6 purlin which spans 12'-0". Attach it with 16d's @ 3" on center. Support the LVL to the bearing walls below with 2x4 struts. See details 1 and 4.
- 2 Provide additional 2x4 struts from the existing purlins to the bearing walls below. The maximum spacing between the new and existing struts shall not exceed 6'-0" on center. The unbraced length of the struts shall not exceed 8'-0" and the minimum slope of the struts shall not be less than 45 degrees from the horizontal. See detail 1.
- 3 Scab a 2x6 rafter to the existing 2x6 rafters with 16d's @ 12" on center where the span is greater than 12'-0". Scab 2 - 2x6 rafters to the existing 2x6 rafters with 16d's @ 12" on center where the span is greater than 15'-3". See detail 1.

Garage:

- 4 Scab a 1 3/4" x 11 7/8" LVL beam to the existing 2x6 crosstie and nail together with 16d's @ 12" oc. The ends of the LVL may be clipped as required to meet the slope of the rafters. The support at the interior wall shall be a 2x8 x 2'-8" long ledger attached to the double top plate with 16d's @ 2" oc staggered. Support the existing valley board to the LVL beam with 2x4 struts. See details 1, 2 and 3.
- 5 Scab a 2x12 DF#2 to the existing garage door beam. See details 1 and 5.

It shall be noted that small hairline cracking may occur at exterior stucco and interior gypboard finished walls that are load bearing or distributing roof strut loads. These cracks are a natural occurrence as the existing structure re-distributes the new roof weight. They are cosmetic in nature and are not an indication of a structural hazard or failure.

It shall be noted that some deflection of the rafters may be evident after installation of the tile. The existing roof framing has deflected but this may not be readily evident due to the uneven nature of the existing roofing material. Concrete tile is a very consistent and uniform product and when installed in an even plane, even small deflections can become apparent. This is only a cosmetic issue and not a structural concern.

The inspection consisted of visual observation only, made solely to determine the structural capacity of the existing roof. Analysis does not determine any effects on the overall structure under lateral forces or effects on the foundation unless specifically noted in the calculations and in this document. No warranties, expressed or implied, are made or intended in conjunction with this report. The inspection was made only to the portions that were accessible. The specific items noted were those that were observable and there may be defects that are not observable, or are hidden by architectural and structural materials.

If you have any questions on the above, do not hesitate to call.

Sincerely,

Paul Zacher, P.E., S.E.

DESIGN LOADING:

Roof Pitch	4	in 12
Pitch Adjustment Factor	1.05	

LOCATION: ROOF

<u>MATERIAL</u>	<u>WEIGHT</u>	
Light Weight Tile	7.00	psf
Roofing felt	0.30	psf
1x4 skip sht'g	1.09	psf
1/2" OSB/ plywood	1.50	psf
2x6 rafters @ 24" oc	<u>1.00</u>	psf
Load	10.9	psf
Roof Pitch Adjustment	<u>0.59</u>	psf
Total Load	11.5	psf

P K Zacher S E

4701 Lakeside Way
Fair Oaks, CA 95628
TEL: (916) 961-3960
FAX: (916) 961-6552

Job #: OK 150
Date: 9/5/03

BASELINE

100/102

2-2x6 @ 24" OC
2-2x6 @ 24" OC

2-2x6 #2

12"

BASELINE

100/102

2-2x6 @ 24" OC
2-2x6 @ 24" OC

2-2x6 #2

5"

BASELINE

100/102

2-2x6 @ 24" OC
2-2x6 @ 24" OC

2-2x6 #2

17"

BASELINE

100/102

2-2x6 @ 24" OC
2-2x6 @ 24" OC

4-2 #2

16"

BASELINE

95/102

2-2x6 @ 24" OC
2-2x6 @ 24" OC

1/4" x 1/4" LVL

12"

644/896

BASELINE

2-2x6 @ 24" OC
2-2x6 @ 24" OC

604 #2

1/4" x 1/2" LVL

11" 11"

896 #2

24 = 422/448

442/448

BASELINE

92/128

2-2x6 @ 24" OC
2-2x6 @ 24" OC

4-2 #2

10" 5"

Paul Zacher - Structural Engineers
 4701 Lakeside Way
 Fair Oaks
 TEL: (916) 961-3960
 FAX: (916) 961-6552

Title :
 Dsgnr:
 Description :
 Scope :

Job #
 Date: 5:06PM, 28 SEP 00

Timber Beam & Joist

c:\enercalc\test.ecw.Calculations

Description RAFTERS AND BEAMS

Timber Member Information

Calculations are designed to 1997 NDS and 1997 UBC Requirements

	rafter	rafter	rafter	B1	B2	B3	B4
Timber Section	2x6	2-2x6	3-2x6	4x12	LVL:1.750x	LVL:1.750x	4x12 + 2x1
Beam Width in	1.500	3.000	4.500	3.500	1.750	1.750	5.000
Beam Depth in	5.500	5.500	5.500	11.250	9.250	11.875	11.250
Le Unbraced Length ft	0.00	0.00	4.00	0.00	0.00	0.00	0.00
Timber Grade	Douglas Fir - Larch	Douglas Fir - Larch	Douglas Fir - Larch	Douglas Fir - Larch	Truss Joist - MacMill	Truss Joist - MacMill	Douglas Fir - Larch
Fb - Basic Allow psi	875.0	875.0	875.0	1,000.0	2,600.0	2,600.0	875.0
Fv - Basic Allow psi	95.0	95.0	95.0	95.0	285.0	285.0	95.0
Elastic Modulus ksi	1,600.0	1,600.0	1,600.0	1,700.0	1,900.0	1,900.0	1,600.0
Load Duration Factor	1.250	1.250	1.250	1.250	1.250	1.250	1.250
Member Type	Sawn	Sawn	Sawn	Sawn	Manuf/Pine	Manuf/Pine	Manuf/Pine
Repetitive Status	Repetitive	Repetitive	Repetitive	No	No	No	No

Center Span Data

Span ft	12.00	15.25	17.50	16.00	12.00	22.00	16.00
Dead Load #/ft	23.00	23.00	23.00	46.00	95.00		92.00
Live Load #/ft	32.00	32.00	32.00	64.00	132.00		128.00
Point #1 DL lbs						1,770.00	332.00
LL lbs							448.00
@ X ft						11.000	10.500

Results

Ratio = 0.9607 0.7758 0.6832 0.4161 0.6045 0.8739 0.9725

Mmax @ Center in-k	11.88	19.19	25.27	42.24	49.03	116.82	112.18
@ X = ft	6.00	7.62	8.75	8.00	6.00	11.00	9.22
Fb Actual psi	1,570.9	1,268.5	1,113.6	572.1	1,964.8	2,840.3	1,063.6
Fb Allowable psi	1,635.2	1,635.2	1,630.0	1,375.0	3,250.0	3,250.0	1,093.8
	Bending OK	Bending OK	Bending OK	Bending OK	Bending OK	Bending OK	Bending OK
Fv Actual psi	55.7	36.0	27.8	29.8	110.1	63.9	55.3
Fv Allowable psi	118.8	118.8	118.8	118.8	356.3	356.3	118.8
	Shear OK	Shear OK	Shear OK	Shear OK	Shear OK	Shear OK	Shear OK

Reactions

@ Left End DL lbs	138.00	175.37	201.25	368.00	570.00	885.00	850.12
LL lbs	192.00	244.00	280.00	512.00	792.00	0.00	1,178.00
Max. DL+LL lbs	330.00	419.37	481.25	880.00	1,362.00	885.00	2,028.12
@ Right End DL lbs	138.00	175.37	201.25	368.00	570.00	885.00	953.87
LL lbs	192.00	244.00	280.00	512.00	792.00	0.00	1,318.00
Max. DL+LL lbs	330.00	419.37	481.25	880.00	1,362.00	885.00	2,271.87

Deflections

	Ratio OK	Deflection OK	Deflection OK	Deflection OK	Deflection OK	Deflection OK	Deflection OK
Center DL Defl in	-0.322	-0.421	-0.486	-0.096	-0.202	-1.462	-0.188
L/Defl Ratio	446.5	435.1	431.9	1,998.4	712.5	180.5	1,022.3
Center LL Defl in	-0.449	-0.585	-0.676	-0.134	-0.281	0.000	-0.259
L/Defl Ratio	320.9	312.8	310.4	1,436.4	512.8	0.0	740.1
Center Total Defl in	-0.771	-1.006	-1.163	-0.230	-0.483	-1.462	-0.447
Location ft	6.000	7.625	8.750	8.000	6.000	11.000	8.192
L/Defl Ratio	186.7	182.0	180.6	835.7	298.2	180.5	429.3