

CITY OF SACRAMENTO
1231 I Street, Sacramento, CA 95814

Permit No: 0008696

Insp Area: 4

Site Address: 4900 NATOMAS BL SAC
Parcel No: 225-0040-053 BLDG 6 SOUTH

Sub-Type: NAPT
Housing (Y/N): N

CONTRACTOR
FAIRMARK DEVELOP L P
2130 PROFESSIONAL DR # 210
ROSEVILLE 95661

OWNER
NATOMAS PARK SOUTH L P
530 B ST STE 1720
SAN DIEGO, CA 92121

ARCHITECT

Nature of Work: NEW 20 UNIT APARTMENT BLDG TYPE IS SITE 1

CONSTRUCTION LENDING AGENCY: I hereby affirm under penalty of perjury that there is a construction lending agency for the performance of the work for which this permit is issued (Sec. 3097, Civ. C).

Lender's Name _____ Lender's Address _____

LICENSED CONTRACTORS DECLARATION: I hereby affirm under penalty of perjury that I am licensed under provisions of Chapter 9 (commencing with section 7000) of Division 3 of the Business and Professions Code and my license is in full force and effect.

License Class B License Number 759795 Date 9/27/00 Contractor Signature [Signature]

OWNER-BUILDER DECLARATION: I hereby affirm under penalty of perjury that I am exempt from the contractors License Law for the following reason (Sec. 7031.5, Business and Professions Code; any city or county which requires a permit to construct, alter, improve, demolish, or repair any structure, prior to its issuance, also requires the applicant for such permit to file a signed statement that he or she is licensed pursuant to the provisions of the Contractors License Law (Chapter 9 (commencing with Section 7000) of Division 8 of the Business and Professions Code) or that he or she is exempt therefrom and the basis for the alleged exemption. Any violation of Section 7031.5 by any applicant for a permit subjects the applicant to a civil penalty of not more than five hundred dollars (\$500.00);

I, as a owner of the property, or my employees with wages as their sole compensation, will do the work, and the structure is not intended or offered for sale (Sec. 7044, Business and Professional Code: The Contractors License Law does not apply to an owner of property who builds or improves thereon, and who does such work himself or herself or through his/her own employees, provided that such improvements are not intended or offered for sale. If, however, the building or improvement is sold within one year of completion, the owner-builder will have the burden of proving that he/she did not build or improve for the purpose of sale.)

I, as owner of the property, am exclusively contracting with licensed contractors to construct the project. (Sec. 7044, Business and Professions Code: The Contractors License Law does not apply to an owner of property who builds or improves thereon and who contracts for such projects with a contractor(s) licensed pursuant to the Contractors License Law).

I am exempt under Sec. _____ B & PC for this reason: _____

Date _____ Owner Signature _____

SEP 27 2000
NEIGHBORHOODS PLANNING
AND DEVELOPMENT SERVICES

IN ISSUING THIS BUILDING PERMIT, the applicant represents, and the city relies on the representation of the applicant that the applicant verified all measurements and locations shown on the application or accompanying drawings and that the improvement to be constructed does not violate any law or private agreement relating to permissible or prohibited locations for such improvements. This building permit does not authorize any illegal location of any improvement or the violation of any private agreement relating to location of improvements.

I certify that I have read this application and state that all information is correct. I agree to comply with all city and county ordinances and state laws relating to building construction and hereby authorize representative(s) of this city to enter upon the abovementioned property for inspection purposes.

Date 9/27/00 Applicant/Agent Signature [Signature]

WORKER'S COMPENSATION DECLARATION: I hereby affirm under penalty of perjury one of the following declarations:

I have and will maintain a certificate of consent to self-insure for workers' compensation as provided for by Section 3700 of the Labor Code, for the performance of work for which the permit is issued.

[Signature] I have and will maintain workers' compensation insurance, as required by Section 3700 of the Labor Code, for the performance of the work for which this permit is issued. My workers' compensation insurance carrier and policy number are:

Carrier SAFECO INS. CO Policy Number WC8160587 Exp Date 12/31/2000

(This section need not be completed if the permit is for \$100 or less) I certify that in the performance of the work for which this permit is issued, I shall not employ any person in any manner so as to become subject to the workers' compensation laws of California and agree that if I should become subject to the workers' compensation provisions of Section 3700 of the Labor Code, I shall forthwith comply with those provisions.

Date 9/27/00 Applicant Signature [Signature]

WARNING: FAILURE TO SECURE WORKER'S COMPENSATION COVERAGE IS UNLAWFUL AND SHALL SUBJECT AN EMPLOYER TO CRIMINAL PENALTIES AND CIVIL FINES UP TO ONE HUNDRED THOUSAND DOLLARS (\$100,000) IN ADDITION TO THE COST OF COMPENSATION, DAMAGES AS PROVIDED FOR IN SECTION 3706 OF THE LABOR CODE, INTEREST AND ATTORNEY'S FEE.

THIS PERMIT SHALL EXPIRE BY LIMITATION IF WORK IS NOT COMMENCED WITHIN 180 DAYS.

Certification of Compliance
School District Development

Part I - To be completed by the APPLICANT

Owner's Name/Address NATOMAS JURY SERVING, L.P. 5510 MARIANA HWY AP # 200
SAN DIEGO, CA 92121
 Project Address 4900 NATOMAS BLVD BLDG 6 SOUTH
 Parcel Number 225-0040-053 Lot No. _____
 Subdivision Name NATOMAS JURY/DAVINGHAM HWY PROJECT 7 No. of Units 20
 Applicant's Signature [Signature] Title CONST MGR
 Phone No. (916) 772 0891 Date 9/22/00

Notice to Applicant: Pursuant to Government Code Section 66020(d), this will serve to notify you that the 90-day approval period in which you may protest the fees or other payment identified above will begin to run on the date in which the building or installation permit for this project is issued or on which they are paid to the district(s) or to another public entity authorized to collect them on behalf of the district(s), whichever is earlier.

Part II - To be completed by the BUILDING DEPARTMENT

Plan Identification Number 00-086916
 Building Type (check one) Residential Apartment/Condominium Commercial/Industrial
16128 sq ft 680 sq ft
 Square Feet of Chargeable Building Area ~~16128~~ #
 Signature/Title [Signature] Building Inspector I Date 9-19-00

Part III - To be completed by the SCHOOL DISTRICT

School District 11100 Certificate No. 01514

Exempt Comments _____

Residential/Apartment/etc.	<u>14,128</u>	Square ft. x \$	<u>3.25</u>	= \$	<u>46,116.00</u>
Commercial/Industrial	<u>680</u>	Square ft. x \$	<u>.53</u>	= \$	<u>360.40</u>
Total fees collected.....					= \$ <u>52,640.40</u>

This certification covers only the amount of square footage indicated above. Any additions or corrections to the square footage for this project will require an amendment to the Certificate of Compliance.

As the authorized school official, I hereby certify that the requirements of Government Code Section 65995 and any other authorized requirements have been complied with by the above signed applicant.

Signature _____ Date 9/25/00

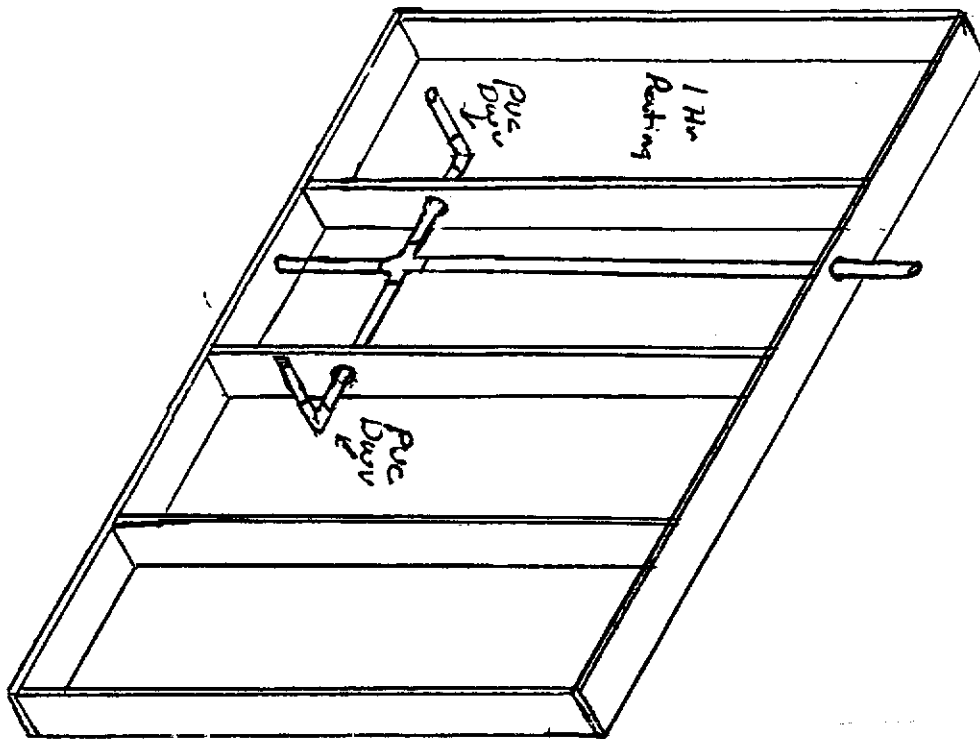

Address : 4900 Natoma BL
 PC { 000 8697
 000 8696
 000 8693
 000 8710
 000 8712
 000 8702



This set of plans and specifications must be kept on the job at all times and it is unlawful to make any changes or alterations from the same without written permission from the Building Inspection Division.
 The approval of this plan and specification SHALL NOT be held to permit or approve the violation of any City Ordinance or State Law.

ISSUED
 JUL 20 2001
 Sacramento Building Division

BL



Specified
Technologies
Inc.

200 Evans Way, Suite
Somerville, N.J. 08876
Phone: (908) 526-8100
Fax: (908) 526-9100
Toll Free: (800) 992-1111

GENERAL CERTIFICATE of CONFORMANCE

Description: SpecSeal® Firestop Products

Included Products:

<i>Series SSS Intumescent Sealant</i>	<i>Series SSB Intumescent Firestop Pillows</i>
<i>Series LCI Intumescent Sealant</i>	<i>Series AS100 Elastomeric Spray</i>
<i>Series LC Latex Endothermic Sealant</i>	<i>Series AS200 Elastomeric Spray</i>
<i>Series SSP Intumescent Putty</i>	<i>Series ES100 Elastomeric Sealant</i>
<i>Series EP Power Shield™ Box Insert</i>	<i>Series SSM Firestop Mortar</i>
<i>Series SSWRED Intumescent Wrap Strips</i>	<i>Pensil Series PEN200 Silicone Foam</i>
<i>Series SSWBLU Intumescent Wrap Strips</i>	<i>Pensil Series PEN300 Silicone Sealant</i>
<i>Series SSC Intumescent Firestop Collars</i>	<i>Pensil Series PEN300SL Silicone Sealant</i>
<i>Series LCC Intumescent Firestop Collars</i>	

These products are tested to the following standards where applicable:

ASTM STANDARD:

E 814	Fire Tests of Through-Penetration Fire Stops
E 119	Fire Tests of Building Construction and Materials
E 1966	Fire-Resistive Joint Systems
E 84	Surface Burning Characteristics of Building Materials
E 1399	Cyclic Movement and Measuring the Minimum and Maximum Joint Widths of Architectural Joint Systems

UL STANDARD

1479	Fire Tests of Through-Penetration Firestops
263	Fire Tests of Building Construction and Materials
2079	Tests for Fire-Resistance of Building Joint Systems
723	Tests for Surface Burning Characteristics of Building Materials

Chemical Content Statements:

No asbestos, PCB's or water-soluble intumescent ingredients are used or contained in these products.

October 1, 2000

James P. Stahl, Jr.
Technical Manager

Date

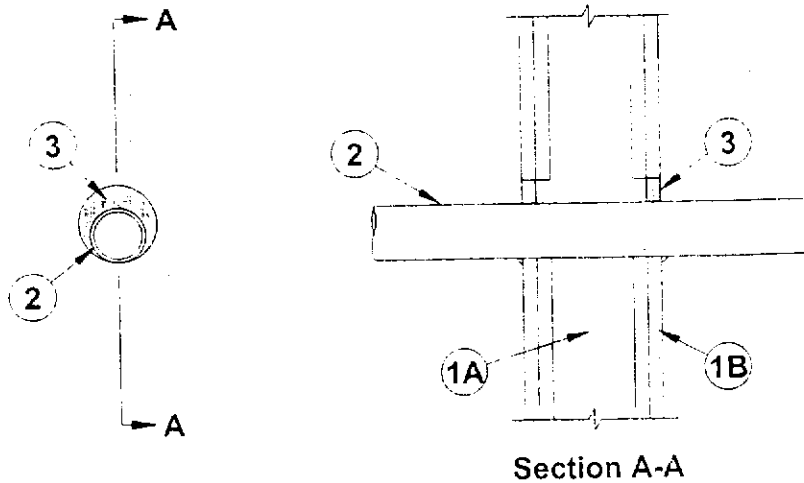

System No. W-L-2241

F Ratings — 1 and 2 Hr (See Item 1)

T Ratings — 0, 1/4, 1 and 1-3/4 Hr (See Item 2)

Wall Assembly — The 1 or 2 hr fire-rated gypsum board/stud wall assembly shall be constructed of the materials and in the manner specified in the individual U300 or U400 Series Wall or Partition Design in the UL Fire Resistance Directory and shall have the following construction features:

- A. **Studs** — Wall framing may consist of either wood studs or steel channel studs. Wood studs to consist of nominal 2 by 4 in. studs spaced 16 in. OC. Steel studs to be min 3-5/8 in. wide and spaced max 24 in. OC.
- B. **Gypsum Board*** — Thickness, type, number of layers and fasteners as specified in the individual Wall and Partition Design. Max diam of opening is 3-3/8 in.

The hourly F Rating of the firestop system is equal to the hourly fire rating of the wall assembly in which it is installed.

Through Penetrant — One nonmetallic pipe, conduit or tube to be installed eccentrically or concentrically within the firestop system. Pipe, conduit or tube to be rigidly supported on both sides of the wall assembly. The following types and sizes of pipes, conduits and tubes may be used:

- A. **Polyvinyl Chloride (PVC) Pipe** — Nom 2 in. diam (or smaller) Schedule 40 solid or cellular core PVC pipe for use in closed (process or supply) or vented (drain, waste or vent) piping systems. Annular space shall be min 0 in. (point contact) to max 1 in.
- B. **Chlorinated Polyvinyl Chloride (CPVC) Pipe** — Nom 2 in. diam (or smaller) SDR17 CPVC pipe for use in closed (process or supply) or vented (drain, waste or vent) piping systems. Annular space shall be min 0 in. (point contact) to max 1 in.
- C. **Rigid Nonmetallic Conduit+** — Nom 2 in. diam (or smaller) Schedule 40 PVC conduit installed in accordance with Article 350 of the National Electrical Code (NFPA 70). Annular space shall be min 0 in. (point contact) to max 1 in.
- D. **Electrical Nonmetallic Tubing+** — Nom 2 in. diam (or smaller) PVC tubing installed in accordance with Article 350 of the National Electrical Code (NFPA 70). Annular space shall be min 0 in. (point contact) to max 1 in.
- E. **Cross Linked Polyethylene (PEX) Tubing** — Nom 2 in. diam (or smaller) SDR9 PEX tubing for use in closed (process or supply) piping systems. Annular space shall be min 0 in. (point contact) to max 1 in.
- F. **Acrylonitrile Butadiene Styrene (ABS) Pipe** — Nom 1-1/2 in. diam (or smaller) Schedule 40 solid-core or cellular ABS pipe for use in closed (process or supply) or vented (drain, waste or vent) piping systems. Annular space shall be min 1/4 in. to max 3/4 in.

When Item 2A or 2B is used, the T Rating is 1/4 hr. When Item 2C, 2D, or 2E is used, the T Rating is 1 hr and 2 hr for 1 hr and 2 hr fire rated walls, respectively. When Item 2F is used, T Rating is 0 hr.

- 3. **Fill, Void or Cavity Material*** — Sealant — Min 5/8 in. thickness of fill material applied within annulus, flush with both surfaces of wall assembly. At point contact location, min 1/4 in. diam bead of fill material applied at nonmetallic pipe/gypsum board contact on both surfaces of wall.

SPECIFIED TECHNOLOGIES INC. — SpecSeal LCI Sealant

* Bearing the UL Classification Marking

CITY OF SACRAMENTO

CERTIFICATE OF OCCUPANCY

For Information Contact (916) 264-5716

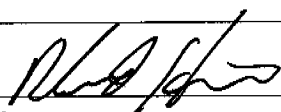
Building Address: 4850 NATOMAS BL BLD 6 SOUTH Permit No.: 0008696
Building Use: 20 UNIT APT Occupancy: R1
Building Owner: NATOMAS PARK SOUTH LP Construction Type: V1HR
Owner Address: SAN DIEGO, CA Sprinkled? Yes No
Portion of Building Occupied: ENTIRE Area: 18754 Sq. Ft.
2/20/03
Date By: (Print) Sign  **DENNIS RICHARDSON**
CHIEF BUILDING OFFICIAL

[Finaled By: MW, JBB, SLG, MJG, SB]

This Certificate, issued pursuant to the requirements of Section 109 of the Uniform Building Code, certifies that at time of issuance the described portion of the building has been inspected for compliance with the Uniform Building Code, as adopted per Title 15 of the Sacramento City Code for the group and division of occupancy and use for which the proposed occupancy is classified. Issuance of this certificate shall not be construed as an approval of a violation of any Codes, or Federal, State and City Laws or Ordinances. Certificates presuming to give authority to such violation shall not be valid. This certificate shall be posted in a conspicuous place on the premises and shall not be removed except by the Chief Building Official. No changes shall be made in the character of occupancy or use without approval of the Chief Building Official.

POST IN A CONSPICUOUS PLACE