

CONSTRUCTION LENDING AGENCY

I hereby affirm under penalty of perjury that there is a construction lending agency for the performance of the work for which this permit is issued (Sec. 3097, Civ. C).

Lenders Name \_\_\_\_\_  
 Lenders Address \_\_\_\_\_

LICENSED CONTRACTORS DECLARATION

I hereby affirm under penalty of perjury that I am licensed under provisions of Chapter 9 (commencing with Section 7000) of Division 3 of the Business and Professions Code and my license is in full force and effect.

License Class C-45 Lic. Number 555-805  
 Date 2/11/04 Contractor [Signature]  
 (Signature)

OWNER - BUILDER DECLARATION

I hereby affirm under penalty of perjury that I am exempt from the Contractors License Law for the following reason (Sec. 7031.5, Business and Professions Code: Any city or county which requires a permit to construct, alter, improve, demolish, or repair any structure, prior to its issuance, also requires the applicant for such permit to file a signed statement that he or she is licensed pursuant to the provisions of the Contractors License Law (Chapter 9 (commencing with Section 7000) of Division 8 of the Business and Professions Code) or that he or she is exempt therefrom and the basis for the alleged exemption. Any violation of Section 7031.5 by any applicant for a permit subjects the applicant to a civil penalty of not more than five hundred dollars (\$500.00):

I, as owner of the property, or my employees with wages as their sole compensation, will do the work, and the structure is not intended or offered for sale (Sec. 7044, Business and Professions Code: The Contractors License Law does not apply to an owner of property who builds or improves thereon, and who does such work himself or herself or through his or her own employees, provided that such improvements are not intended or offered for sale. If, however, the building or improvement is sold within one year of completion, the owner-builder will have the burden of proving that he or she did not build or improve for the purpose of sale.)

I, as owner of the property, am exclusively contracting with licensed contractors to construct the project (Sec. 7044, Business and Professions Code: The Contractors License Law does not apply to an owner of property who builds or improves thereon, and who contracts for such projects with a contractor(s) licensed pursuant to the Contractors License Law).

I am exempt under Sec. \_\_\_\_\_ B & P C for this reason \_\_\_\_\_  
 Date \_\_\_\_\_ Owner \_\_\_\_\_ (Signature)

In issuing this building permit, the applicant represents, and the City relies on the representation of the applicant, that the applicant verified all measurements and locations shown on the application or accompanying drawings and that the improvement to be constructed does not violate any law or private agreement relating to permissible or prohibited locations for such improvements. This building permit does not authorize any illegal location of any improvement or the violation of any private agreement relating to location of improvements.

I certify that I have read this application and state that all information is correct. I agree to comply with all city and county ordinances and state laws relating to building construction and hereby authorize representatives of this city to enter upon the abovementioned property for inspection purposes.  
2/13/04 Date  
[Signature] Signature of Applicant or Agent

SITE ADDRESS

545 W. SILVER CREEK RD

SUITE

INSP. AREA

ASSESSOR PARCEL NO.

250-0121-043

PERMIT NO.

0402702

NAME OF APPLICANT

ADDRESS

ZIP CODE

PHONE NO.

State Up Co

4200 82nd ST

95826

455-1300

BUSINESS OWNER

ERROUKH SAIED

965 DOLBE DR

SAK AV 84934

514-5135

SIGN INFORMATION

- ATTACHED
- ILLUMINATED
- INDIVIDUAL LETTERS
- METAL
- PLASTIC
- WOODEN
- INTERIOR / ELECT.
- NON-ILLUMINATED
- PAINTED ON BUILDING
- POLE
- MONUMENT
- PROJECTING
- SINGLE FACED
- BILLBOARD / SUBDIVISION
- LOGO
- DOUBLE FACED
- VINYL/GATOR FOAM
- RE-FACE

SIGN COPY

"EL POLO LOCO"

B-2  
S-23152  
 CITY OF SACRAMENTO PERMIT SERVICES  
 BUILDING INSPECTION DIVISION 264-7619

WORKERS COMPENSATION DECLARATION

I hereby affirm under penalty of perjury one of the following declarations:

I have and will maintain a certificate of consent to self-insure for workers' compensation as provided for by Section 3700 of the Labor Code, for the performance of work for which the permit is issued.

I have and will maintain workers' compensation insurance, as required by Section 3700 of the Labor Code, for the performance of the work for which this permit is issued. My workers' compensation insurance carrier and policy number are:  
 Carrier STATE FUND  
 Policy Number 1670817-2003

(This section need not be completed if the permit is for one hundred dollars (\$100) or less) I certify that in the performance of the work for which this permit is issued, I shall not employ any person in any manner so as to become subject to the workers' compensation laws of California and agree that if I should become subject to the workers' compensation provisions of Section 3700 of the Labor Code, I shall forthwith comply with those provisions.

Date: 2/11/04 Applicant [Signature]

WARNING: FAILURE TO SECURE WORKERS' COMPENSATION COVERAGE IS UNLAWFUL AND SHALL SUBJECT AN EMPLOYER TO CRIMINAL PENALTIES AND CIVIL FINES UP TO ONE HUNDRED THOUSAND DOLLARS (\$100,000) IN ADDITION TO THE COST OF COMPENSATION, DAMAGES AS PROVIDED FOR IN SECTION 3706 OF THE LABOR CODE, INTEREST AND ATTORNEY'S FEES.

THIS PERMIT SHALL EXPIRE BY LIMITATION IF WORK AUTHORIZED IS NOT COMMENCED WITHIN 180 DAYS.

(A) HEIGHT 5'8" (B) LENGTH 6'8"  
 (A X B) SIGN AREA 37.87  
 POLE SIZE \_\_\_\_\_ FOOTING SIZE 240'  
 STREET FRONTAGE (FT) \_\_\_\_\_  
 OCCUPANCY FRONTAGE (FT) 130'

ENGINEERING REQUIRED? YES NO APPROVED BY \_\_\_\_\_  
 DESIGN REVIEW REQUIRED? YES NO APPROVED BY \_\_\_\_\_  
 SPECIAL PERMIT REQUIRED? YES NO # \_\_\_\_\_  
 VARIANCE REQUIRED? YES NO # \_\_\_\_\_  
 LOCATED IN PUD? YES NO WHICH PUD? \_\_\_\_\_

SIGN VALUATION  
 A. TYPE OF SIGN CABINET  
 B. \$ \_\_\_\_\_ PER SQ. FT. X SQ. FT. = \$ \_\_\_\_\_  
 APPROVED BY [Signature] DATE 2/11/04  
 DENIED BY \_\_\_\_\_ DATE \_\_\_\_\_

FINAL INSPECTIONS  
 BUILDING INSPECTOR \_\_\_\_\_ DATE \_\_\_\_\_  
 ELECTRICAL INSPECTOR [Signature] DATE 1/20/06  
 SIGN INSPECTOR \_\_\_\_\_ DATE \_\_\_\_\_

FEES:	DATE	RECEIVED	AMOUNT
SIGN APPLICATION			
SIGN PERMIT FEE			
ELECTRICAL SIGN FEE			
CITY BUSINESS LICENSE			
OTHER			
<b>TOTAL \$</b>			

THIS IS A 2 PART FORM  
WRITE ON A FIRM SURFACE

USE BLACK INK BALL POINT PEN — PRESS FIRMLY  
SIGN PERMIT APPLICATION

CONSTRUCTION LENDING AGENCY

I hereby affirm under penalty of perjury that there is a construction lending agency for the performance of the work for which this permit is issued (Sec. 3097, Civ.C.).

Lenders Name \_\_\_\_\_  
Lenders Address \_\_\_\_\_

LICENSED CONTRACTORS DECLARATION

I hereby affirm under penalty of perjury that I am licensed under provisions of Chapter 9 (commencing with Section 7000) of Division 3 of the Business and Professions Code and my license is in full force and effect.

License Class C-45 Lic. Number 555 805  
Date 1-27-04 Contractor Ronald A. Quinn  
(Signature)

OWNER - BUILDER DECLARATION

I hereby affirm under penalty of perjury that I am exempt from the Contractors License Law for the following reason (Sec. 7031.5, Business and Professions Code: Any city or county which requires a permit to construct, alter, improve, demolish, or repair any structure, prior to its issuance, also requires the applicant for such permit to file a signed statement that he or she is licensed pursuant to the provisions of the Contractors License Law (Chapter 9 (commencing with Section 7000) of Division 8 of the Business and Professions Code) or that he or she is exempt therefrom and the basis for the alleged exemption. Any violation of Section 7031.5 by any applicant for a permit subjects the applicant to a civil penalty of not more than five hundred dollars (\$500.00):

I, as owner of the property, or my employees with wages as their sole compensation, will do the work, and the structure is not intended or offered for sale (Sec. 7044, Business and Professions Code: The Contractors License Law does not apply to an owner of property who builds or improves thereon, and who does such work himself or herself or through his or her own employees, provided that such improvements are not intended or offered for sale. If, however, the building or improvement is sold within one year of completion, the owner-builder will have the burden of proving that he or she did not build or improve for the purpose of sale.)

I, as owner of the property, am exclusively contracting with licensed contractors to construct the project (Sec. 7044, Business and Professions Code: The Contractors License Law does not apply to an owner of property who builds or improves thereon, and who contracts for such projects with a contractor(s) licensed pursuant to the Contractors License Law).

I am exempt under Sec. \_\_\_\_\_ B & P C for this reason \_\_\_\_\_  
Date \_\_\_\_\_ Owner \_\_\_\_\_ (Signature)

In issuing this building permit, the applicant represents, and the City relies on the representation of the applicant, that the applicant verified all measurements and locations shown on the application or accompanying drawings and that the improvement to be constructed does not violate any law or private agreement relating to permissible or prohibited locations for such improvements. This building permit does not authorize any illegal location of any improvement or the violation of any private agreement relating to location of improvements.

I certify that I have read this application and state that all information is correct. I agree to comply with all city and county ordinances and state laws relating to building construction and hereby authorize representative of this city to enter upon the abovementioned property for inspection purposes.

Date 1-22-04 Signature of Applicant or Agent Ronald A. Quinn

SITE ADDRESS

545 W. Silver Eagle Rd

SUITE

INSR AREA 4

ASSESSOR PARCEL NO. 250-0121-043

PERMIT NO. 0422781

NAME OF APPLICANT

ADDRESS

ZIP CODE

PHONE NO.

LICENSED CONTRACTOR

4902 82 WEST #10 SAC CA

95826

916 455-1300

BUSINESS OWNER

965 DUNE DR Sparks NV 89434

775-544-5175

808 THESE

ATTACHED

SINGLE FACED

(A) HEIGHT 5'-8"

(B) LENGTH 6'-8"

ILLUMINATED

NON-ILLUMINATED

(A X B) SIGN AREA 37.8 SQ FT.

INDIVIDUAL LETTERS

PAINTED ON BUILDING

POLE SIZE \_\_\_\_\_

FOOTING SIZE \_\_\_\_\_

METAL

POLE

STREET FRONTAGE (FT) \_\_\_\_\_

240'

PLASTIC

MONUMENT

OCCUPANCY FRONTAGE (FT) \_\_\_\_\_

130'

WOODEN

PROJECTING

RE-FACE

PROJECTING

RE-FACE

PROJECTING

RE-FACE

PROJECTING

RE-FACE

PROJECTING

RE-FACE

PROJECTING

RE-FACE

PROJECTING

RE-FACE

PROJECTING

RE-FACE

PROJECTING

RE-FACE

PROJECTING

RE-FACE

PROJECTING

RE-FACE

PROJECTING

RE-FACE

PROJECTING

RE-FACE

PROJECTING

RE-FACE

PROJECTING

RE-FACE

PROJECTING

RE-FACE

PROJECTING

RE-FACE

PROJECTING

RE-FACE

PROJECTING

RE-FACE

PROJECTING

RE-FACE

PROJECTING

RE-FACE

PROJECTING

RE-FACE

PROJECTING

RE-FACE

PROJECTING

RE-FACE

PROJECTING

RE-FACE

INSR AREA

4

PERMIT NO.

0422781

ZIP CODE

95826

PHONE NO.

916 455-1300

HEIGHT

5'-8"

LENGTH

6'-8"

SIGN AREA

37.8 SQ FT.

POLE SIZE

240'

STREET FRONTAGE

130'

OCCUPANCY FRONTAGE

130'

ENGINEERING REQUIRED?

YES NO

DESIGN REVIEW REQUIRED?

YES NO

SPECIAL PERMIT REQUIRED?

YES NO

VARIANCE REQUIRED?

YES NO

LOCATED IN PUD?

YES NO

TYPE OF SIGN

CABINETS

PER SQ. FT. X

2

SQ. FT. = \$

2/25/04

FINAL INSPECTIONS

BUILDING INSPECTOR

ALB

DATE

2/25/04

ELECTRICAL INSPECTOR

ALB

DATE

2/25/04

SIGN INSPECTOR

ALB

DATE

2/25/04

FEES:

RECEIVED

DATE

AMOUNT

SIGN APPLICATION

100

SIGN PERMIT FEE

100

ELECTRICAL SIGN FEE

100

CITY BUSINESS LICENSE

100

OTHER

100

TOTAL \$

400

THIS PERMIT SHALL EXPIRE BY LIMITATION IF WORK AUTHORIZED IS NOT COMMENCED WITHIN 180 DAYS.

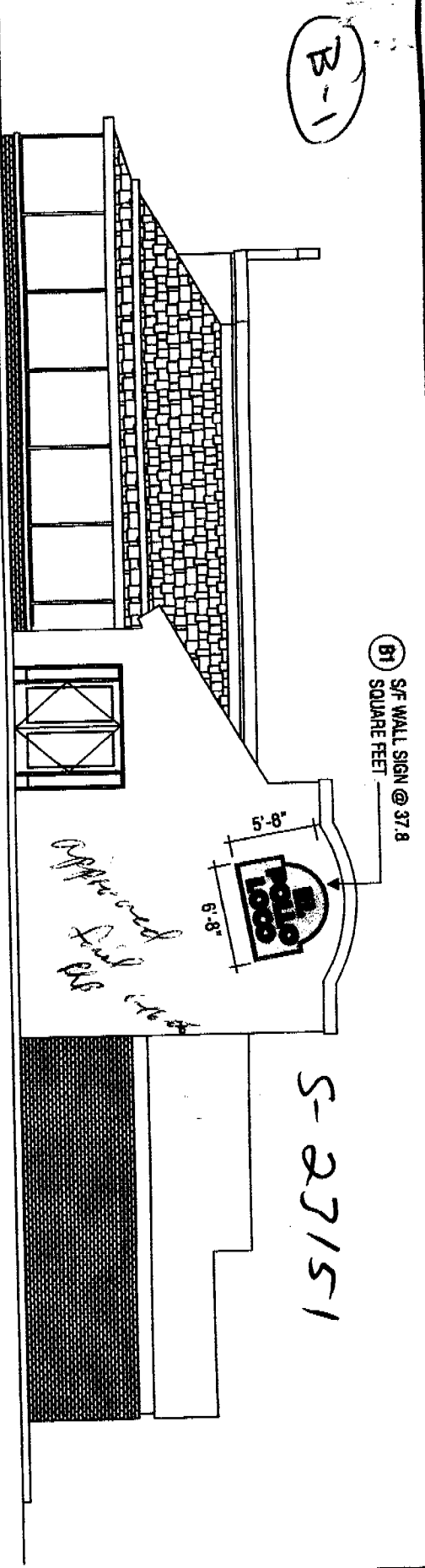

**SOUTH ELEVATION**

SCALE: 3/32" = 1'-0"

*Approved Final RLB 1-12-08*

**B-2**

**S-23152**

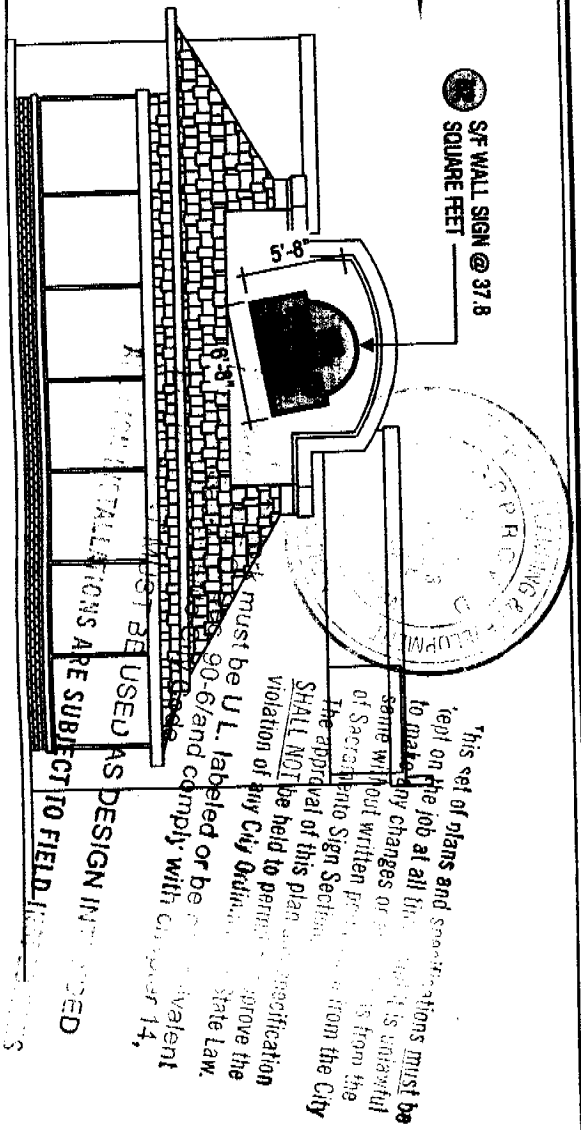

**WEST ELEVATION**

SCALE: 3/32" = 1'-0"

**CNP**

CALIFORNIA NEON PRODUCTS  
4536 Mission George Place San Diego, CA 92126  
Telephone: (619) 325-2191 Fax: (619) 233-9385

©2003 CNP  
The original concepts and/or illustrations contained in this document are the exclusive property of California Neon Products (CNP). Disclosure or reproduction of this design, in any manner or medium, without authorized and written consent of CNP is expressly forbidden.

PROJECT	<b>EL POLLO LOCO #XXXX</b>		DATE	03-4-14	SHEET	3 of 4
LOCATION	545 WEST SILVER EAGLE ROAD, SACRAMENTO, CA 95834		JOB #	00000	DATE	9-9-08
ARCHITECT	TRAVIS CROUSER		REVISIONS	R1 11/17/05	SCALE	NOTED
DESIGNER	ANDY WRIGHT		<b>ADDYALIC</b>			
DATE						

# WALL SIGN - TOMBSTONE (CANTED)



**GENERAL INFORMATION**

**SIZES:**

5'-8" x 6'-8"

**MATERIALS:**

FACE: FORMED LEXAN  
CABINET: FORMED LEXAN

**COLORS:**

FACE BACKGROUND: EPL YELLOW WITH BLACK OUTLINE  
AND EPL RED BORDERS  
FACE COPY: EPL RED WITH BLACK OUTLINE  
CABINET: EPL RED

**ILLUMINATION:**

FLUORESCENT

**NOTE:**

UL LISTED,  
ALL LOGO WALL SIGNS  
SHALL BE CANTED AT 10°.

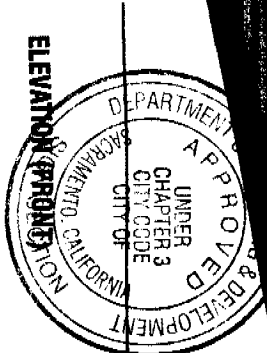
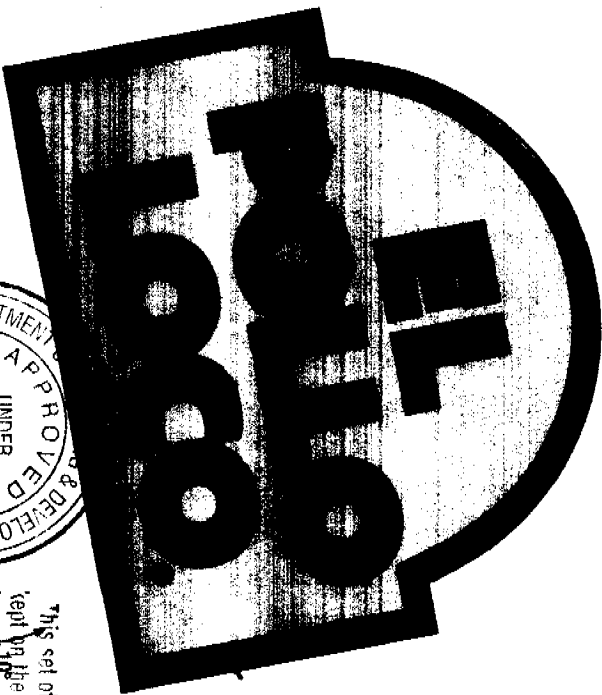

All electrical work must be U.L. labeled or be of equivalent standards, N.E.C. Sec. 90-6/and comply with chapter 14, Div. 2 of Sacramento City Code.

**EQUIPMENT MUST BE USED AS DESIGN INTENDED**

**ALL SIGN INSTALLATIONS ARE SUBJECT TO FIELD INSPECTIONS**

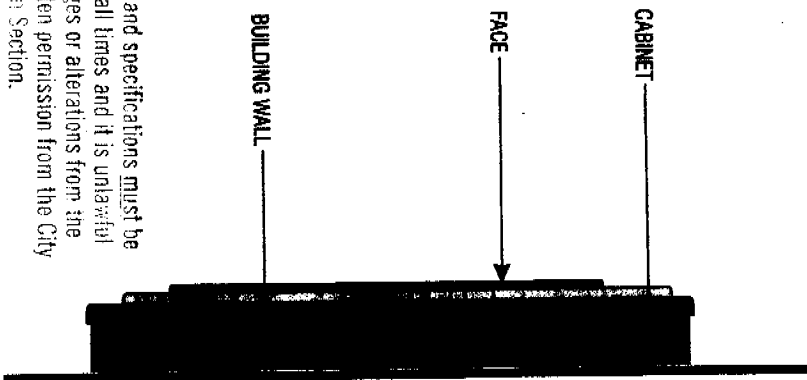

This set of plans and specifications must be kept by the job at all times and it is unlawful to make any changes or alterations from the same without written permission from the City of Sacramento Sign Section.  
The approval of this plan and specification SHALL NOT be held to permit or approve **ELEVATION (SIDE)** violation of any City Ordinance or State Law.

# WALL SIGN - TOMBSTONE (CANTED)



THE APPROVAL OF ALL ELECTRICAL WORK IS SUBJECT TO FIELD INSPECTIONS.

## GENERAL INFORMATION

### SIZES:

5'-8" x 6'-8"

### MATERIALS:

FACE: FORMED LEXAN  
 CABINET: FORMED LEXAN  
 SUPPORT: STEEL/ ALUMINUM ANGLE

### ILLUMINATION:

- (1) F36 T12 CW HQ 800 MA FLUORESCENT BULB
  - (1) F48 T12 CW HQ 800 MA FLUORESCENT BULB
  - (4) F72 T12 CW HQ 800 MA FLUORESCENT BULBS
- BALLAST: EESB 832

**NOTE:**  
 UL LISTED.  
 ALL LOGO WALL SIGNS  
 SHALL BE CANTED AT 10°.

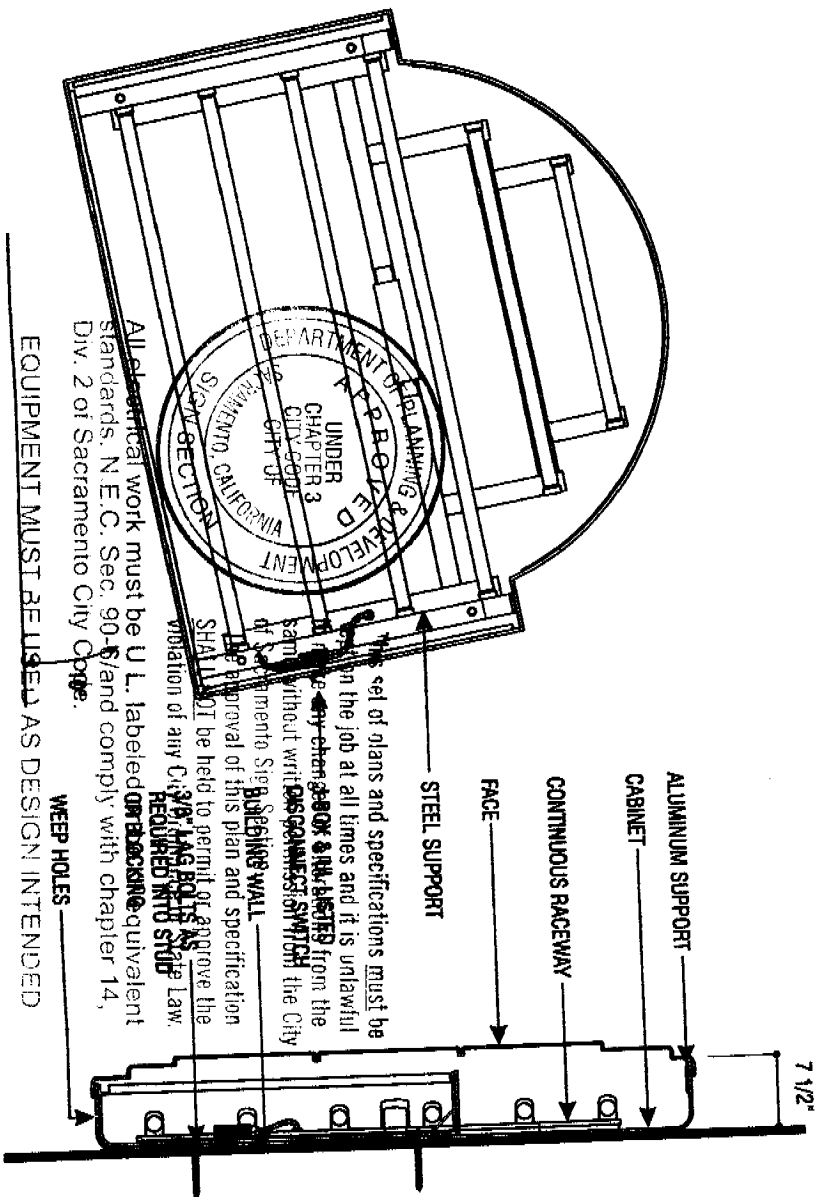

17-1

# EXTERIOR MENU WITH SPEAKERS



5

### GENERAL INFORMATION

#### SIZES:

4'-4" x 6'-11" (CABINET) 5'-8" (OAH)

#### MATERIALS:

FACE: LEXAN  
CABINET: EXTRUDED ALUMINUM  
POLE: 3" SQUARE STEEL TUBE

#### ILLUMINATION:

FLUORESCENT

#### NOTE:

UL LISTED,  
USE EXISTING FOOTING &  
POLE SUPPORT.

J-BOX & UL LISTED  
DISCONNECT SWITCH

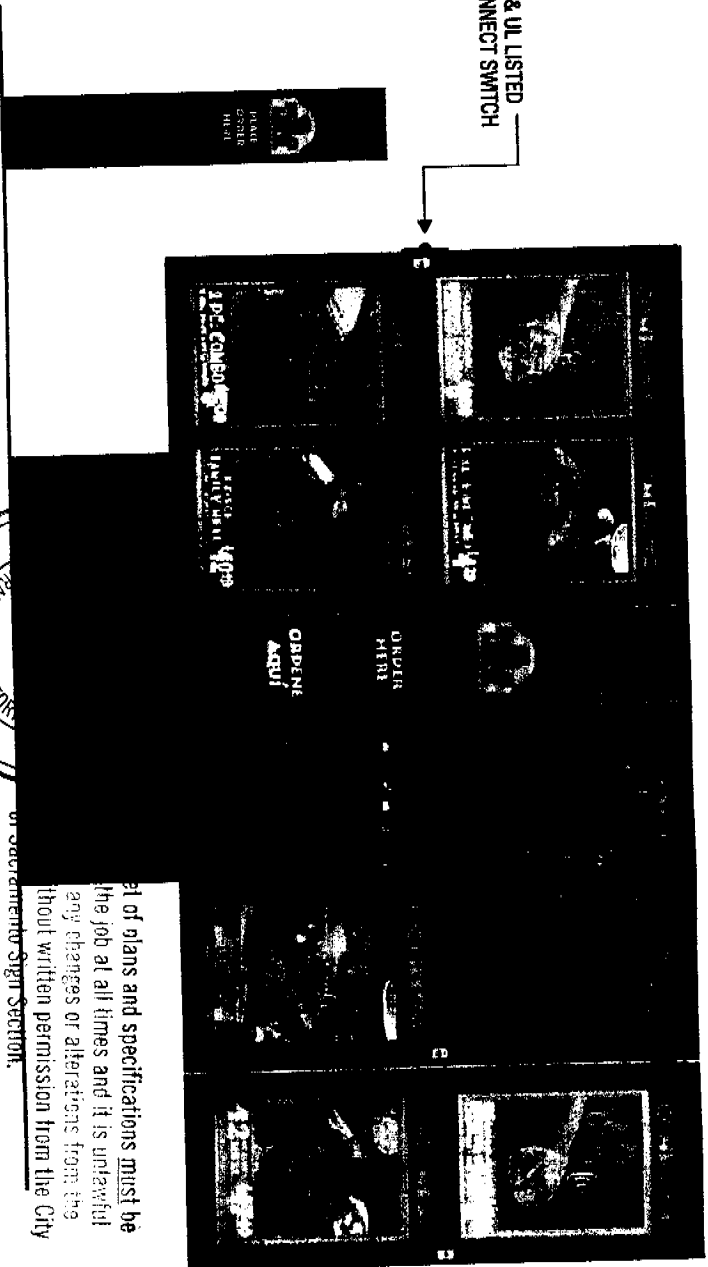

All electrical work must be U.L. labeled or be of equivalent standards, N.E.C. See 99.67 and comply with chapter 14, Division 16, Department City Code.

ALL ELECTRICAL EQUIPMENT MUST BE USED AS DESIGN INTENDED AND ALL ELECTRICAL CONNECTIONS ARE SUBJECT TO FIELD INSPECTIONS



15 - 45°  
STD. MENU ALIGNMENT W/ REMOTE SPEAKER

THE APPROVAL OF ALL ELECTRICAL WORK IS SUBJECT TO FIELD INSPECTIONS.

(D-1)

# EXTERIOR MENU WITH SPEAKER

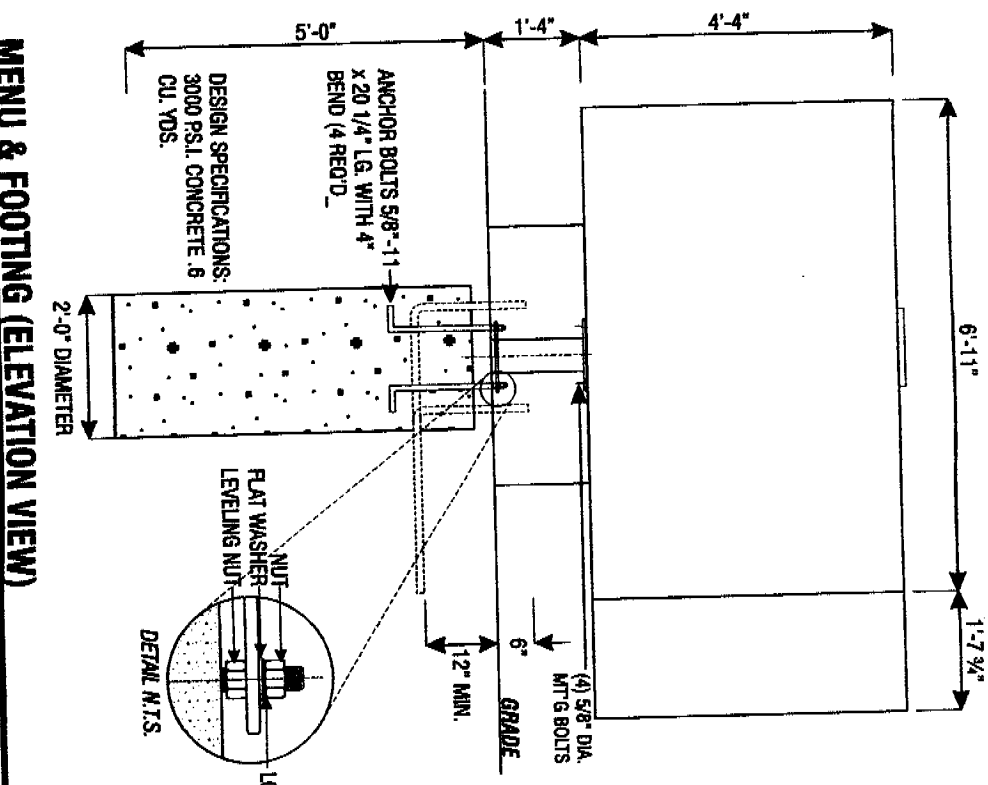

SCALE: 3/8" = 1'-0"

**DESIGN NOTE:**  
SIGN POLE AND CONCRETE BASE ARE DESIGNED TO WITHSTAND A WIND OF 30 P.S.F. CONCRETE BASE DESIGNED USING A LATERAL SOIL BEARING CAPACITY OF 300 P.S.F./FT. IF THESE SOIL CONDITIONS DO NOT EXIST IT IS THE ERECTOR'S RESPONSIBILITY TO HAVE A NEW BASE DESIGNED FOR THE EXISTING SOIL CONDITIONS BY A LICENSED STRUCTURAL ENGINEER. FOUNDATION TO BE POURED AGAINST UNDISTURBED SOIL.

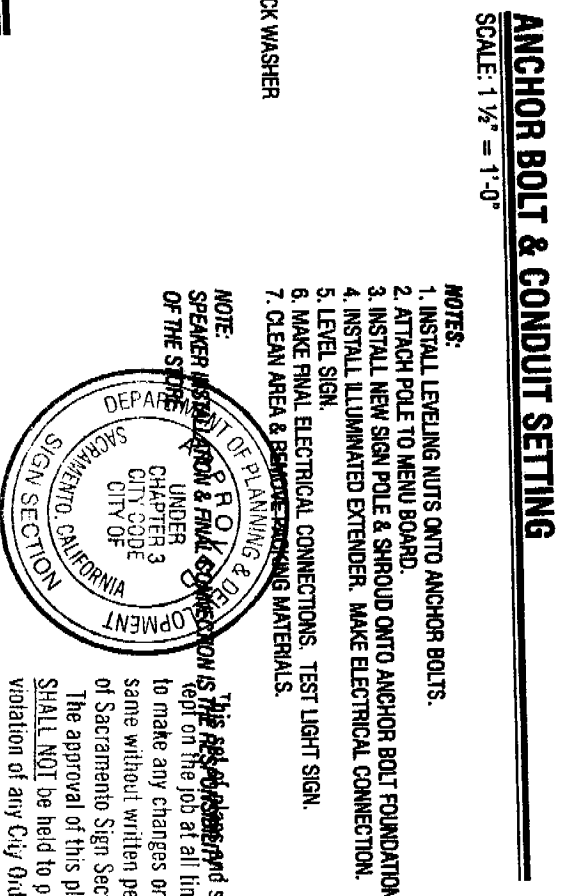

SCALE: 1 1/2" = 1'-0"

- NOTES:**
1. INSTALL LEVELING NUTS ONTO ANCHOR BOLTS.
  2. ATTACH POLE TO MENU BOARD.
  3. INSTALL NEW SIGN POLE & SHROUD ONTO ANCHOR BOLT FOUNDATION.
  4. INSTALL ILLUMINATED EXTENDER. MAKE ELECTRICAL CONNECTION.
  5. LEVEL SIGN.
  6. MAKE FINAL ELECTRICAL CONNECTIONS. TEST LIGHT SIGN.
  7. CLEAN AREA & REMOVE PACKING MATERIALS.

**NOTE:**  
SPEAKER INSTALLATION & FINAL CONNECTION IS THE RESPONSIBILITY OF THE ERECTOR AND SPECIFICATIONS MUST BE REPEATED ON THE JOB AT ALL TIMES AND IT IS UNLAWFUL TO MAKE ANY CHANGES OR ALTERATIONS FROM THE SAME WITHOUT WRITTEN PERMISSION FROM THE CITY OF SACRAMENTO SIGN SECTION.

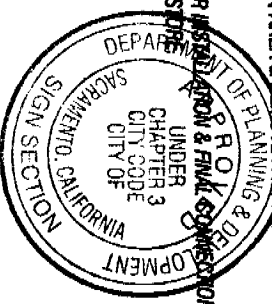

All electrical work must be U.L. labeled or be of equivalent standards. N.E.C. Sec. 90-6/and comply with chapter 14, BALLAST: (1) 15 AMP CURRENT DRAW EQUIPMENT MUST BE USED AS DESIGN INTENDED ALL SIGN INSTALLATIONS ARE SUBJECT TO FIELD INSPECTIONS

**ELECTRICAL:**  
LAMP(S) ( )  
BALLAST: (1)  
CURRENT DRAW EQUIPMENT MUST BE USED AS DESIGN INTENDED  
ALL SIGN INSTALLATIONS ARE SUBJECT TO FIELD INSPECTIONS

# DIRECTIONAL SIGN



C-1



5

THE APPROVAL OF ALL ELECTRICAL WORK IS SUBJECT TO FIELD INSPECTIONS.

## GENERAL INFORMATION

4' x 2'-2" (CABINET) 4'-1" (OAH)

## DETAILS:

FORMED LEXAN  
NET: EXTRUDED ALUMINUM  
3" SQUARE STEEL TUBE

## FINISHES:

BACKGROUND: EPL YELLOW WITH EPL RED BORDER  
COPY: EPL RED  
NET: EPL RED  
FINISH: BLACK

## ILLUMINATION:

DESCENT

## NOTES:

TESTED WITH APPROVED  
CONNECT SWITCH.

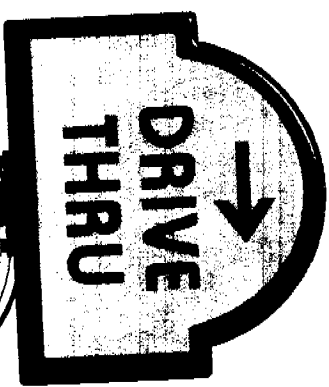

All electrical work must be U.L. labeled or be of equivalent standard in accordance with E.C. Sec. 90-67 and comply with chapter 14, Sacramento City Code.

EQUIPMENT MUST BE USED AS DESIGN INTENDED ELEVATION (FRONT)

ELEVATION (FRONT) ARE SUBJECT TO FIELD INSPECTIONS.

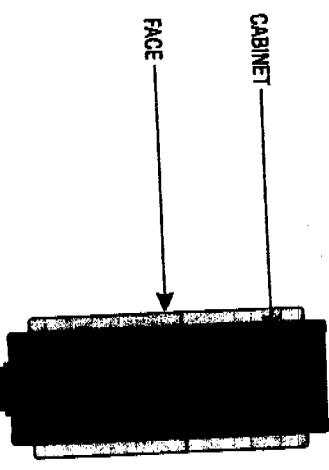

This set of plans and specifications must be kept on the job at all times and it is unlawful to make any alterations, modifications or substitutions from the same without written permission from the City of Sacramento Sign Section.

The approval of this plan and specification SHALL NOT be construed to approve the use of any equipment or materials in violation of any applicable ordinance or State Law.

All electrical work must be U.L. labeled or be of equivalent standard in accordance with E.C. Sec. 90-67 and comply with chapter 14, Sacramento City Code.

THANK YOU  
EXIT ONLY

ALL SAME  
EXCEPT COPY!

C-2



# DIRECTIONAL SIGN



## GENERAL INFORMATION

**SIZES:**  
1'-10" x 2'-2" (CABINET) 4'-1" (OAH)

**MATERIALS:**  
FACE: FORMED LEXAN  
CABINET: EXTRUDED ALUMINUM  
POLE: 3" SQUARE STEEL TUBE

**ILLUMINATION:**  
(1) F18 T12 CW HO 800 Ma FLUORESCENT LAMP  
(1) F24 T12 CW HO 800 Ma FLUORESCENT LAMP  
BALLAST: EESB 832

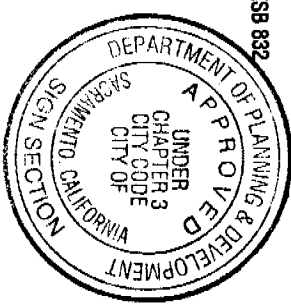

**NOTE:**  
All electrical work must be U.L. labeled or be of equivalent standards, N.E.C. Sec. 90-6/and comply with Chapter 14, Article 2 of Sacramento City Code.  
USE EXISTING FOOTING & POLE SUPPORT. EQUIPMENT MUST BE USED AS DESIGN INTENDED.  
ALL SIGN ELECTRICALS ARE SUBJECT TO FIELD INSPECTIONS.

This set of plans and specifications must be kept on the job at all times and it is unlawful to make any changes or alterations from the same without written permission from the City of Sacramento Sign Section.  
The approval of this plan and specification SHALL NOT be used to permit or approve the violation of any City Ordinance or State Law.

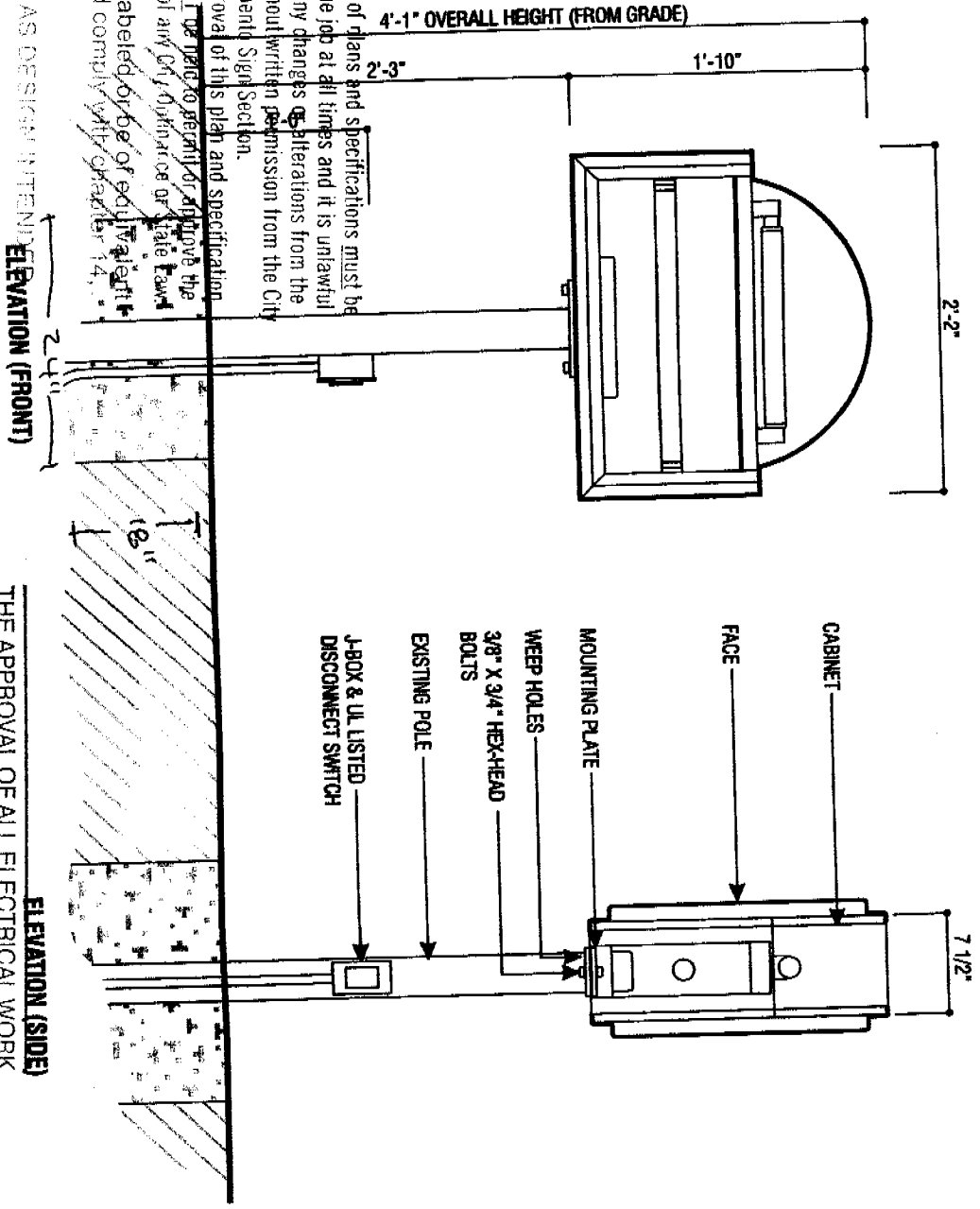

THE APPROVAL OF ALL ELECTRICAL WORK IS SUBJECT TO FIELD INSPECTIONS.