

R-24475

Lot 646 BUILDING DIVISION—BUILDING INSPECTOR'S REPORT CARD F 380-386

S.Ld. Pk Hills#8 TYPE BUILDINGS \$41.00

PERMIT NO. C-9090	LOCATION 6610 South Land Pk Drive
DATE June 17, 58	PURPOSE Const dwelling & att. garage I-V
ZONE R-1	OWNER Mirco Const. 624 I Street
	ARCH'T
	CONT'R Owner HI 6-5438

VAL \$14,250	STORIES	ROOMS 6	APTS.	SIZE 1529 Sq.ft.
--------------	---------	------------	-------	---------------------

INSP.	DATE	INSPECTOR
FORM	7-1-58	<i>RE [Signature]</i>
JOIST	7-8-58	<i>M. A. Shumway</i>
FRAME	8-7-58	<i>RE [Signature]</i>
LATH	8-11-58	<i>RE [Signature]</i>
FINAL	10-17-58	<i>M. A. Shumway</i>

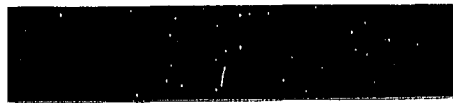

DATE

SPECIAL CONDITIONS OF WORK—REMARKS

COMPLETE  
AND OK

INSPECTOR

