

CITY OF SACRAMENTO
1231 I Street, Sacramento, CA 95814

Permit No: 0101139
Insp Area: 4

Site Address: 11 SWINGING BRIDGE CT SAC
Parcel No: RIVERWALK UNIT 2 LOT 108

Sub-Type: NSFR
Housing (Y/N): N

CONTRACTOR
MYERS HOMES INC.
3300 FITZGERALD RD.
RANCHO CORDOVA CA 95742

OWNER

ARCHITECT

Nature of Work: NSFR MP2112 2 STORY 10 RMS

CONSTRUCTION LENDING AGENCY : I hereby affirm under penalty of perjury that there is a construction lending agency for the performance of the work for which this permit is issued (Sec. 3097, Civ. C).

Lender's Name _____ Lender's Address _____

LICENSED CONTRACTORS DECLARATION: I hereby affirm under penalty of perjury that I am licensed under provisions of Chapter 9 (commencing with section 7000) of Division 3 of the Business and Professions Code and my license is in full force and effect.

License Class E License Number 74042 Date 1/31/01 Contractor Signature Pronda Rose

OWNER-BUILDER DECLARATION: I hereby affirm under penalty of perjury that I am exempt from the contractors License Law for the following reason (Sec. 7031.5, Business and Professions Code; any city or county which requires a permit to construct, alter, improve, demolish, or repair any structure, prior to its issuance, also requires the applicant for such permit to file a signed statement that he or she is licensed pursuant to the provisions of the Contractors License Law (Chapter 9 (commencing with Section 7000) of Division 8 of the Business and Professions Code) or that he or she is exempt therefrom and the basis for the alleged exemption. Any violation of Section 7031.5 by any applicant for a permit subjects the applicant to a civil penalty of not more than five hundred dollars (\$500.00):

_____, I, as a owner of the property, or my employees with wages as their sole compensation, will do the work, and the structure is not intended or offered for sale (Sec. 7044, Business and Professions Code. The Contractors License Law does not apply to an owner of property who builds or improves thereon, and who does such work himself or herself or through his/her own employees, provided that such improvements are not intended or offered for sale. If, however, the building or improvement is sold within one year of completion, the owner-builder will have the burden of proving that he/she did not build or improve for the purpose of sale.)

_____, I, as owner of the property, am exclusively contracting with licensed contractors to construct the project (Sec. 7044, Business and Professions Code: The Contractors License Law does not apply to an owner of property who builds or improves thereon, and who contracts for such projects with a contractor(s) licensed pursuant to the Contractors License Law).

_____, I am exempt under Sec. _____ B & PC for this reason: _____

Date _____ Owner Signature _____

IN ISSUING THIS BUILDING PERMIT, the applicant represents, and the city relies on the representation of the applicant, that the applicant verified all measurements and locations shown on the application or accompanying drawings and that the improvement to be constructed does not violate any law or private agreement relating to permissible or prohibited locations for such improvements. This building permit does not authorize any illegal location of any improvement or the violation of any private agreement relating to location of improvements.

I certify that I have read this application and state that all information is correct. I agree to comply with all city and county ordinances and state laws relating to building construction and hereby authorize representative(s) of this city to enter upon the abovementioned property for inspection purposes.

Date 1/31/01 Applicant/Agent Signature Pronda Rose

WORKER'S COMPENSATION DECLARATION: I hereby affirm under penalty of perjury one of the following declarations:

_____, I have and will maintain a certificate of consent to self-insure for workers' compensation as provided for by Section 3700 of the Labor Code, for the performance of work for which the permit is issued.

_____, I have and will maintain workers' compensation insurance, as required by Section 3700 of the Labor Code, for the performance of the work for which this permit is issued. My workers' compensation insurance carrier and policy number are:

Carrier RELIANCE NAT'NS CO Policy Number NWAO154613-01 04/01/2001

(This section need not be completed if the permit is for \$100 or less) I certify that in the performance of the work for which this permit is issued, I shall not employ any person in any manner so as to become subject to the workers' compensation laws of California and agree that if I should become subject to the workers' compensation provisions of Section 3700 of the Labor Code) I shall forthwith comply with those provisions.

Date 1/31/01 Applicant Signature Pronda Rose

WARNING: FAILURE TO SECURE WORKER'S COMPENSATION COVERAGE IS UNLAWFUL AND SHALL SUBJECT AN EMPLOYER TO CRIMINAL PENALTIES AND CIVIL FINES UP TO ONE HUNDRED THOUSAND DOLLARS (\$100,000) IN ADDITION TO THE COST OF COMPENSATION. DAMAGES AS PROVIDED FOR IN SECTION 3706 OF THE LABOR CODE, INTEREST AND ATTORNEY'S FEE.

THIS PERMIT SHALL EXPIRE BY LIMITATION IF WORK IS NOT COMMENCED WITHIN 180 DAYS.

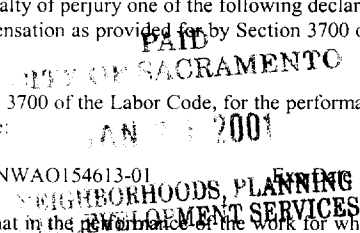

OMEGA PRODUCTS CORP.

PLAIN WALL INSULATED CONCRETE SYSTEM

JOB NUMBER:

11 Swinging Bridge Ct

ICM Report 64884

Date of Job Completion

5-1-61

PLASTER CONTRACTOR:

Name: Nesca Plastering

Address: Box 355 Linden, N. C. 27549

Telephone No: 1916 645-7337

Contractor Number of Insulated Wall System 2150

This is to certify that the exterior covering system on the building exterior at the above address has been installed in accordance with the evaluation report specified above and the manufacturer's instructions.

Note:

Jim Austin
Signature of Installer Representative or
Plastering Contractor

This installation card must be presented to the building inspector after completion of work and before final inspection.

CERTIFICATION OF INSULATION

MEYERS HOMES

LOT # 108

- P.O. BOX 854, WEST SACRAMENTO, CA 95661 LIC. #202028
- 1309 MELODY ROAD, MARYSVILLE, CA 95901 LIC. #202026
- P.O. BOX 9651, FRESNO, CA 93793-9651 LIC. #202028
- P.O. BOX 1631, RENO, NV 89505 LIC. #10675
- 3326 A PONDEROSA WAY, LAS VEGAS, NV 89118 LIC. #10675

RIVERWALK SERIES

DATE INSULATION COMPLETED

WALLS (SQUARE FEET)	CEILING (SQUARE FEET)	FLOOR (SQUARE FEET)
MATERIAL FIBERGLASS	MATERIAL FIBERGLASS	MATERIAL FIBERGLASS
FORM BATTS	FORM BATTS & BLOW	FORM BATTS
MANUFACTURER'S PRODUCT I.D.	MANUFACTURER'S PRODUCT I.D.	MANUFACTURER'S PRODUCT I.D.
MANUFACTURER OCF	MANUFACTURER OCF	MANUFACTURER OCF
BAGS		
R-VALUE	APPLIED	IN PLACE DISTALLED
13	3518	30
14	614	30
		911
		1211

MATERIAL FIBERGLASS	FORM BATTS	R-VALUE	MANUFACTURER OCF
----------------------------	-------------------	---------	-------------------------

MATERIAL FOAM	MANUFACTURER W R GRACE
----------------------	-------------------------------

SIGNATURE - INSULATION CONTRACTOR <i>Bell</i>	TITLE MANAGER	DATE 4-25-1
SIGNATURE - GENERAL CONTRACTOR	TITLE	DATE

REMARKS:

RESIDENTIAL BUILDING PERMIT APPLICATION

New Construction

Addition

Remodels

Other

Project Address: 11 Swinging Bridge Ct.
SACRAMENTO, CA 95833

Assessor Parcel # 274-0030-077

OWNER INFORMATION:

0101139

Legal Property Owner: MYERS HOMES OF CALIFORNIA, LLC Phone # 916-851-0530
Owner Address: 3300 FITZGERALD RD CITY RANCHO CORDOVA State CA Zip 95742

CONTRACTOR INFORMATION:

Contractor: MYERS HOMES, INC. Lic. # 744473 Phone # 916-851-0530 Fax # 916-851-0535

PROJECT INFORMATION:

Land Use Zone R-1A PUD Occupancy Group R-3 Construction Type VN Fed Code LA

No. of stories: 2 No. of rooms: 14 Street width: 50 FT

1st Floor Area 1134 2nd Floor Area 978 Basement N/A Roof Material TILE

AREA IN SQUARE FOOT OF:	EXISTING	NEW
Dwelling/Living	_____	<u>2112</u>
Garage/Storage	_____	<u>606</u>
Decks/Balconies	_____	<u>49 COVERED FRONT PORCH</u>
Carports	_____	_____

SCOPE OF WORK: NEW CONSTRUCTION OF SINGLE FAMILY RESIDENCE; RIVERWALK
SERIES I, PLAN 3/2112 Φ IN MASTER PLAN COMMUNITY P99-075
P97-005 - AMENDED

FOR OFFICE USE ONLY:

- Information above complete
- Violation files checked
- Standard setbacks
- County Sewer
- AR Flood Waiver required
- Flood Elevation Certificate Required
- Water Development Infill Area
- Planning Approval
- Design Review Approval
- Special Fee Districts Apply: _____

NEW STRUCTURES & ADDITIONS

*THE FOLLOWING MUST BE PROVIDED IN ORDER TO SUBMIT FOR PLAN REVIEW

- 2 COMPLETE PLANS, LEGIBLE & DRAWN TO SCALE ^{PLAT} 8.5" x 11" ^{DRAINAGE INFO}
 - 3 SETS IF PROJECT IS IN A DESIGN REVIEW AREA
- Plans to include: site plan, floor plan, elevations, roof/ceiling plan, foundation and structural framing details, and structural calculations for non-conforming structures.

- Title 24 Energy Compliance documentation
- Grading and Erosion Control Questionnaire
- 11" x 17" copy of floor plan for County Assessor
- Plan Review Fees

Date: _____

Received by: (staff) _____

ACTIVITY/PERMIT # _____

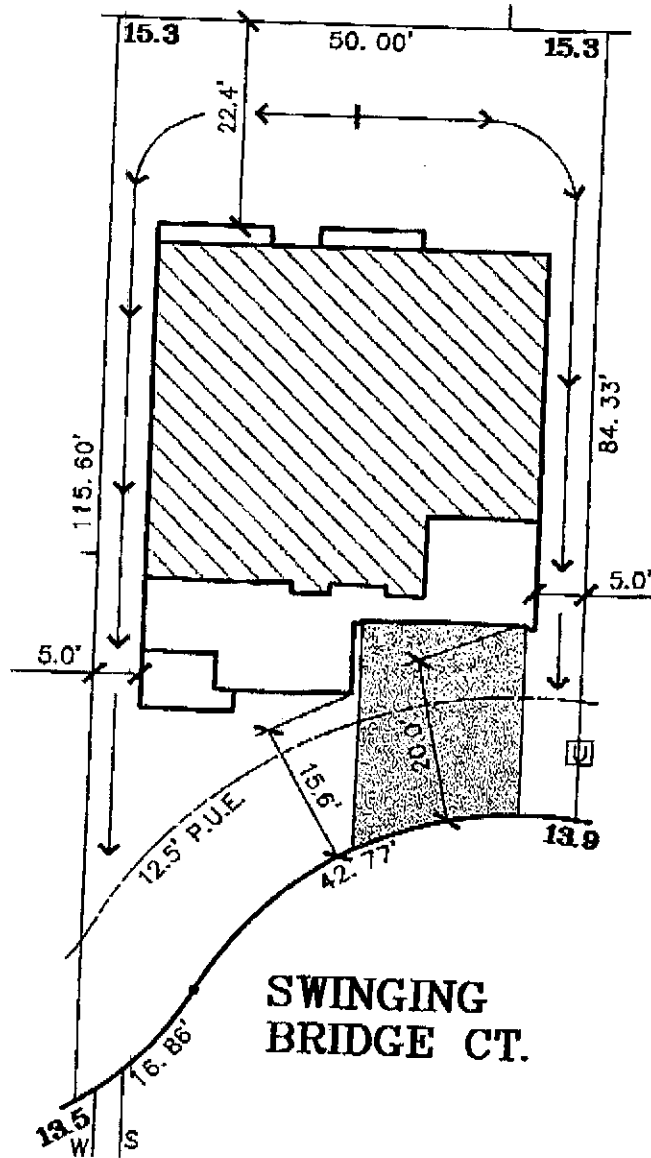

Professional Engineer
 State of California
 No. 10000
 Date: 10/15/00

SCALE 1" = 20'

DATE: 9-26-00

A.P.N.:

ADDRESS: SWINGING BRIDGE CT.

LOT AREA: 4,702 SF
 LOT COVERAGE: 33%

The Splink Corporation
 2590 VENTURE OAKS WAY
 SACRAMENTO, CA 95833
 H:(916)925-5550 FAX:(916)921-9274

**RIVERWALK
 UNIT NO. 2
 LOT 108
 PLAN 2112B**

RIVERWALK
 CITY OF SACRAMENTO, CA.
 CLIENT: MYERS HOMES
 JOB NO.: 1456-001