



4

DEPARTMENT OF  
PUBLIC WORKS

CITY OF SACRAMENTO  
CALIFORNIA

927 TENTH STREET  
ROOM 200  
SACRAMENTO, CA  
95814-2705

ENGINEERING DIVISION

September 1, 1987

THOMAS M. FINLEY  
ENGINEERING DIVISION MANAGER  
City Council  
Sacramento, California

CITY MANAGER'S OFFICE  
**RECEIVED**  
AUG 26 1987

916-449-8220

CONSTRUCTION SECTION  
640 BERKUT DRIVE  
SUITE B  
SACRAMENTO, CA  
95814-0131

Honorable Members In Session:

SUBJECT: 2324 L Street - Revocable Encroachment Permit

916-449-5282

SUMMARY

The First Baptist Church of Sacramento has applied for a Revocable Encroachment Permit for the purpose of constructing landscape planters along 23rd Street.

The Director of Public Works recommends that the Permit be granted.

BACKGROUND

This encroachment consists of a two foot wide strip of land located on the southeast corner of 23rd Street and L Street totaling 186.5', less driveway cuts along the west property line.

RECOMMENDATION

The Director of Public Works recommends that the attached resolution be passed granting a Revocable Encroachment Permit to the First Baptist Church of Sacramento in the area and for the purpose outlined above.

Respectfully submitted,

THOMAS M. FINLEY  
Engineering Division Manager

Recommendation Approved:

Approved:

APPROVED  
BY THE CITY COUNCIL

WALTER J. SLIPE  
City Manager

  
MELVIN H. JOHNSON  
Director of Public Works

SEP 1 1987

OFFICE OF THE  
CITY CLERK

PM:dk  
D2-23.G.1  
08.1487

September 1, 1987  
District No. 4

Attachment

# RESOLUTION NO. 87-703

ADOPTED BY THE SACRAMENTO CITY COUNCIL ON DATE OF

RESOLUTION GRANTING REVOCABLE ENCROACHMENT PERMIT TO:

THE FIRST BAPTIST CHURCH OF SACRAMENTO

BE IT RESOLVED BY THE COUNCIL OF THE CITY OF SACRAMENTO:

That a Revocable Encroachment Permit for the purpose of constructing landscape planters along 23rd Street is hereby granted to the First Baptist Church of Sacramento, whose address is 2324 L Street, Sacramento, California.

This encroachment is described as follows:

A landscape planter measuring 2' x 186.5' along the west property line of 2324 L Street on the southeast corner of 23rd and L Street.

This permit is granted subject to the "General Provisions - Revocable Encroachment Permit", which were adopted by the City Council in Resolution No. 81-845 dated November 17, 1981. This permit shall be effective only after the applicant files with the Risk Management and Insurance Division of the City of Sacramento, the insurance certificates required by the General Provisions.

\_\_\_\_\_  
MAYOR

ATTEST:

\_\_\_\_\_  
CITY CLERK

D2-23.G

APPROVED  
BY THE CITY COUNCIL

SEP 1 1987

OFFICE OF THE  
CITY CLERK

**SCOTT AND JIE PLAN**

DATE	1950
PROJECT	REHABILITATION OF PHASE I & II
OWNER	THE UNIVERSITY OF THE CITY OF SACRAMENTO
ARCHITECT	SCOTT AND JIE

**QUANTITIES** CONSTRUCTION METHOD

**INDEX TO PLANS**

1. LOCATION AND SITE PLAN
2. EXISTING FOUNDATION
3. FOUNDATION & RET. WALLS
4. FOUNDATION & RET. WALLS
5. FOUNDATION & RET. WALLS
6. FOUNDATION & RET. WALLS
7. FOUNDATION & RET. WALLS
8. FOUNDATION & RET. WALLS
9. FOUNDATION & RET. WALLS
10. FOUNDATION & RET. WALLS
11. FOUNDATION & RET. WALLS
12. FOUNDATION & RET. WALLS
13. FOUNDATION & RET. WALLS
14. FOUNDATION & RET. WALLS
15. FOUNDATION & RET. WALLS
16. FOUNDATION & RET. WALLS
17. FOUNDATION & RET. WALLS
18. FOUNDATION & RET. WALLS
19. FOUNDATION & RET. WALLS
20. FOUNDATION & RET. WALLS
21. FOUNDATION & RET. WALLS
22. FOUNDATION & RET. WALLS
23. FOUNDATION & RET. WALLS
24. FOUNDATION & RET. WALLS
25. FOUNDATION & RET. WALLS
26. FOUNDATION & RET. WALLS
27. FOUNDATION & RET. WALLS
28. FOUNDATION & RET. WALLS
29. FOUNDATION & RET. WALLS
30. FOUNDATION & RET. WALLS
31. FOUNDATION & RET. WALLS
32. FOUNDATION & RET. WALLS
33. FOUNDATION & RET. WALLS
34. FOUNDATION & RET. WALLS
35. FOUNDATION & RET. WALLS
36. FOUNDATION & RET. WALLS
37. FOUNDATION & RET. WALLS
38. FOUNDATION & RET. WALLS
39. FOUNDATION & RET. WALLS
40. FOUNDATION & RET. WALLS
41. FOUNDATION & RET. WALLS
42. FOUNDATION & RET. WALLS
43. FOUNDATION & RET. WALLS
44. FOUNDATION & RET. WALLS
45. FOUNDATION & RET. WALLS
46. FOUNDATION & RET. WALLS
47. FOUNDATION & RET. WALLS
48. FOUNDATION & RET. WALLS
49. FOUNDATION & RET. WALLS
50. FOUNDATION & RET. WALLS
51. FOUNDATION & RET. WALLS
52. FOUNDATION & RET. WALLS
53. FOUNDATION & RET. WALLS
54. FOUNDATION & RET. WALLS
55. FOUNDATION & RET. WALLS
56. FOUNDATION & RET. WALLS
57. FOUNDATION & RET. WALLS
58. FOUNDATION & RET. WALLS
59. FOUNDATION & RET. WALLS
60. FOUNDATION & RET. WALLS
61. FOUNDATION & RET. WALLS
62. FOUNDATION & RET. WALLS
63. FOUNDATION & RET. WALLS
64. FOUNDATION & RET. WALLS
65. FOUNDATION & RET. WALLS
66. FOUNDATION & RET. WALLS
67. FOUNDATION & RET. WALLS
68. FOUNDATION & RET. WALLS
69. FOUNDATION & RET. WALLS
70. FOUNDATION & RET. WALLS
71. FOUNDATION & RET. WALLS
72. FOUNDATION & RET. WALLS
73. FOUNDATION & RET. WALLS
74. FOUNDATION & RET. WALLS
75. FOUNDATION & RET. WALLS
76. FOUNDATION & RET. WALLS
77. FOUNDATION & RET. WALLS
78. FOUNDATION & RET. WALLS
79. FOUNDATION & RET. WALLS
80. FOUNDATION & RET. WALLS
81. FOUNDATION & RET. WALLS
82. FOUNDATION & RET. WALLS
83. FOUNDATION & RET. WALLS
84. FOUNDATION & RET. WALLS
85. FOUNDATION & RET. WALLS
86. FOUNDATION & RET. WALLS
87. FOUNDATION & RET. WALLS
88. FOUNDATION & RET. WALLS
89. FOUNDATION & RET. WALLS
90. FOUNDATION & RET. WALLS
91. FOUNDATION & RET. WALLS
92. FOUNDATION & RET. WALLS
93. FOUNDATION & RET. WALLS
94. FOUNDATION & RET. WALLS
95. FOUNDATION & RET. WALLS
96. FOUNDATION & RET. WALLS
97. FOUNDATION & RET. WALLS
98. FOUNDATION & RET. WALLS
99. FOUNDATION & RET. WALLS
100. FOUNDATION & RET. WALLS

PLAN SETTING UP THE CITY OF SACRAMENTO (PARTIAL, WITH BOUNDARY CHANGES SHOWN)

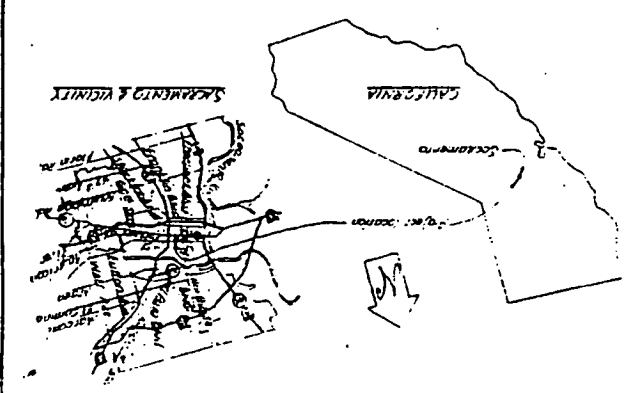
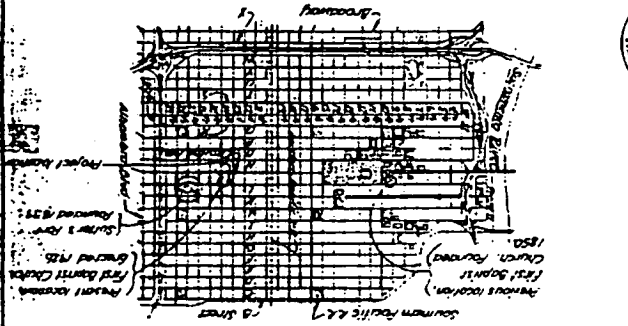

**PHASE I - REHABILITATE BUILDINGS & COLLECT SOUTH PARKING LOT (COMPLETED)**

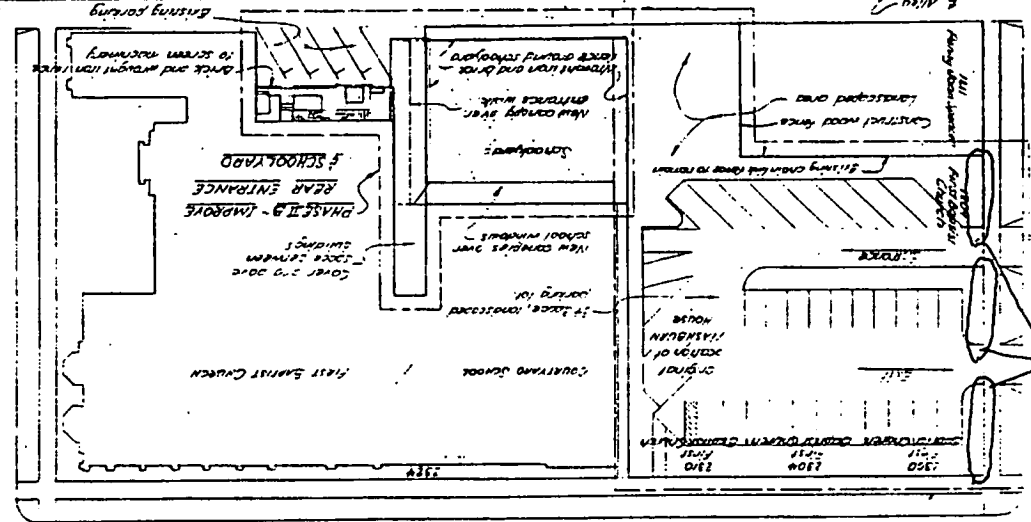
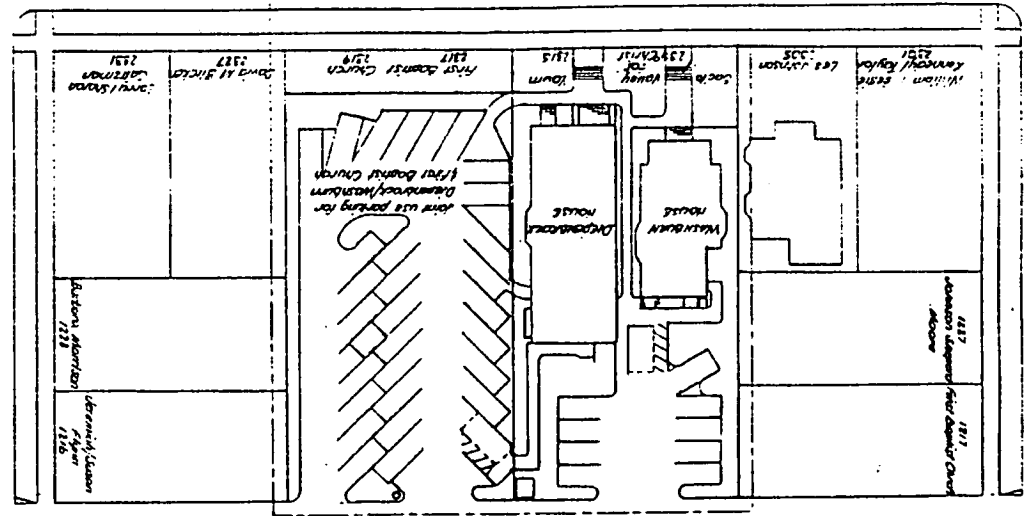

Permit requested at this location

**PHASE II - COLLECT PARKING LOT**

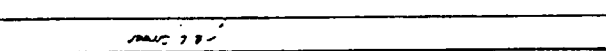

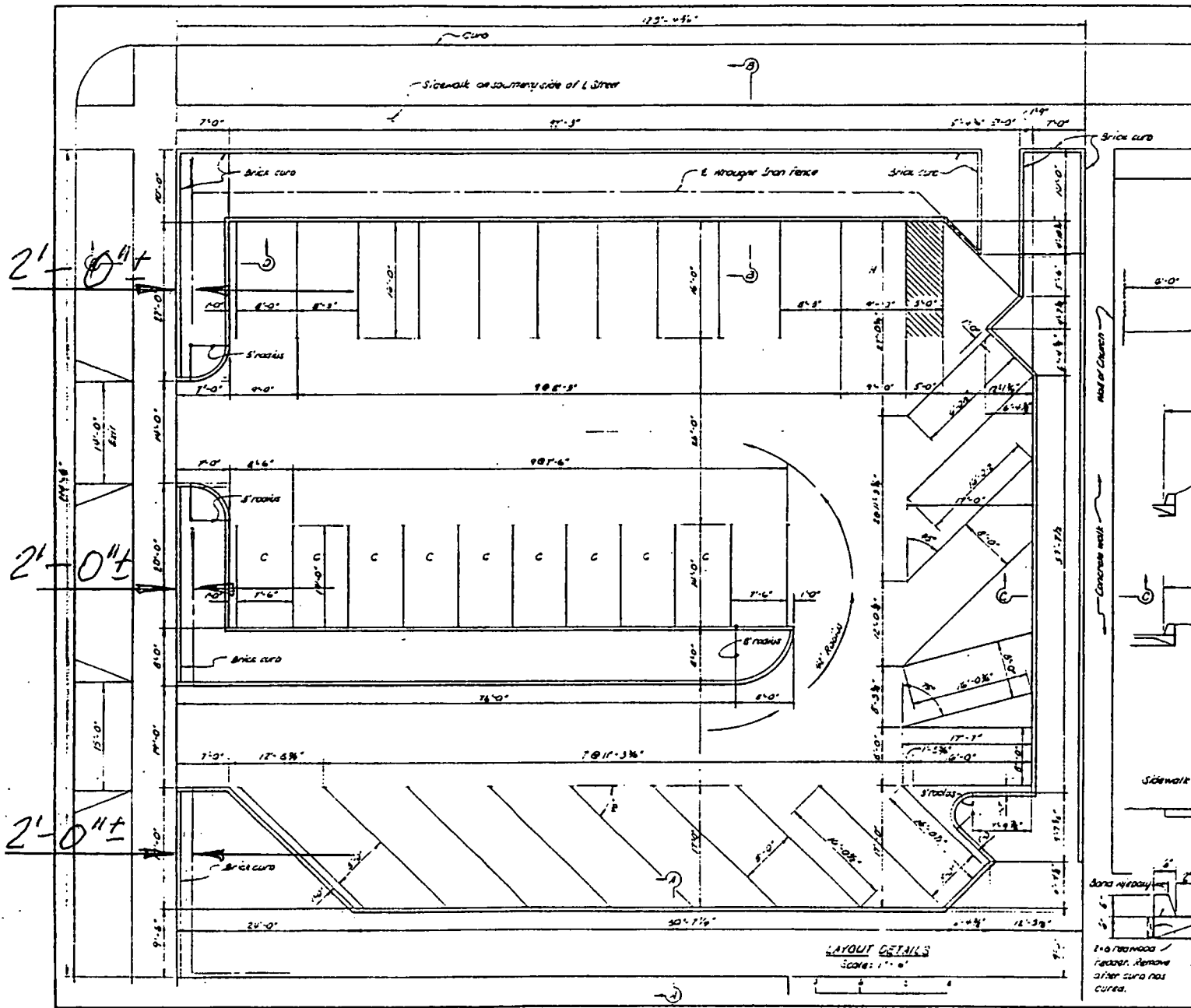

2'-0"±

2'-0"±

2'-0"±

**Notes:**  
 Plan provides a total of 34 spaces. 20 are compact car spaces (P.S.S.), 1 is for handicap.  
 All spaces around the perimeter are regular car spaces. All spaces in the central portion are compact car spaces. These spaces are marked "C". Handicap is marked "H".  
 Cars parked in any space will extend over the adjacent landscape bed. The spaces have been staked and the landscape bed widened accordingly.

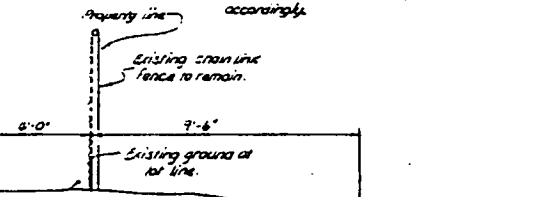

**SECTION A-A**  
 Scale: 1" = 8' (Typical)

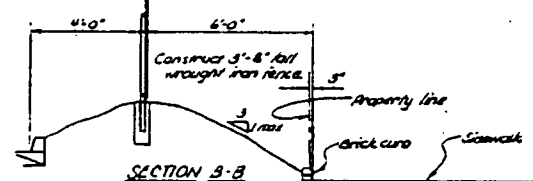

**SECTION B-B**

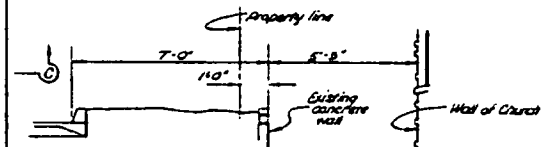

**SECTION C-C**

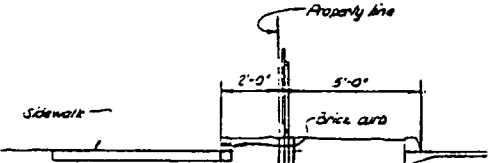

**SECTION D-D**

**LAYOUT DETAILS**  
 Scale: 1" = 6'

2" x 4" REINFORCED  
 Fenders. Remove  
 after cura has  
 cured.

**BONDED CAST BRICK CURB DETAILS**  
 Scale: 1" = 1'

DREW ROCK/WHISKEY/SHAW/PIZZO	
CITY OF ROCKY HILLS/DESIGN/2011	
DATE: 11/20/11	SCALE: 1" = 6'
DATE: 11/20/11	SCALE: 1" = 6'
<b>INTERIM PARKING LOT</b>	
P2008 Engineering LLC	
Revision	Date
1	11/20/11

September 3, 1987

First Baptist Church  
2324 "L" Street  
Sacramento, CA 95816

Dear Gentlemen:

On September 1, 1987, the Sacramento City Council adopted Res. 87-703 granting the following Revocable Encroachment Permit in accordance with "General Provisions - Revocable Encroachment Permit," adopted by Council Resolution 81-845 as amended.

The permit is for the purpose of constructing landscape planters along property line located at 2324 "L" Street on southeast corner of 23rd and "L" Streets.

This permit shall be effective only after you file with the Risk Management and Insurance Division of the City of Sacramento, 5730 24th Street, Bldg. 3A, Sacramento, CA 95822, the insurance certificates required by the General Provisions.

Enclosed, for your records, is a copy of the resolution granting the permit, and Council Resolution 81-845, as amended.

Sincerely,

Lorraine Magana  
City Clerk

LM/cc/#4

Enclosures (2)

cc: Risk Management