

CITY OF SACRAMENTO
1231 I Street, Sacramento, CA 95814

Permit No: 0300400
Insp Area: 4
Thos Bros:
Sub-Type: NSFR
Housing (Y/N): N

Site Address: 331 LANFRANCO CR SAC
Parcel No: 225-0159-032 WESTBR 4-2 LOT 32

CONTRACTOR
CHRISTOPHERSON HOMES INC.
1315 AIRPORT BLVD.
SANTA ROSA CA. 95403

OWNER

ARCHITECT

Nature of Work: NSFR MP2511/G 9 RMS

CONSTRUCTION LENDING AGENCY : I hereby affirm under penalty of perjury that there is a construction lending agency for the performance of the work for which this permit is issued (Sec. 3097, Civ. C).

Lender's Name _____ Lender's Address _____

LICENSED CONTRACTORS DECLARATION: I hereby affirm under penalty of perjury that I am licensed under provisions of Chapter 9 (commencing with section 7000) of Division 3 of the Business and Professions Code and my license is in full force and effect.

License Class B-1 License Number 592027 Date 1-29-03 Contractor Signature A Runy

OWNER-BUILDER DECLARATION: I hereby affirm under penalty of perjury that I am exempt from the contractors License Law for the following reason (Sec. 7031.5, Business and Professions Code; any city or county which requires a permit to construct, alter, improve, demolish, or repair any structure, prior to its issuance, also requires the applicant for such permit to file a signed statement that he or she is licensed pursuant to the provisions of the Contractors License Law (Chapter 9 (commencing with Section 7000) of Division 8 of the Business and Professions Code) or that he or she is exempt therefrom and the basis for the alleged exemption. Any violation of Section 7031.5 by any applicant for a permit subjects the applicant to a civil penalty of not more than five hundred dollars (\$500.00);

____ I, as a owner of the property, or my employees with wages as their sole compensation, will do the work, and the structure is not intended or offered for sale (Sec. 7044, Business and Professions Code: The Contractors License Law does not apply to an owner of property who builds or improves thereon, and who does such work himself or herself or through his/her own employees, provided that such improvements are not intended or offered for sale. If, however, the building or improvement is sold within one year of completion, the owner-builder will have the burden of proving that he/she did not build or improve for the purpose of sale.)

____ I, as owner of the property, am exclusively contracting with licensed contractors to construct the project (Sec. 7044, Business and Professions Code: The Contractors License Law does not apply to an owner of property who builds or improves thereon and who contracts for construction with a contractor(s) licensed pursuant to the Contractors License Law).

____ I am exempt under Sec. _____ B & PC for this reason: _____
Date _____ Owner Signature _____

PAID
CITY OF SACRAMENTO
JAN 29 2003
NORTH PERMIT
CENTER

IN ISSUING THIS BUILDING PERMIT, the applicant represents, and the city relies on the representation of the applicant, that the applicant verified all measurements and locations shown on the application or accompanying drawings and that the improvement to be constructed does not violate any law or private agreement relating to permissible or prohibited locations for such improvements. This building permit does not authorize any illegal location of any improvement or the violation of any private agreement relating to location of improvements.

I certify that I have read this application and state that all information is correct. I agree to comply with all city and county ordinances and state laws relating to building construction and hereby authorize representative(s) of this city to enter upon the abovementioned property for inspection purposes.

Date 1-29-03 Applicant/Agent Signature A Runy

WORKER'S COMPENSATION DECLARATION: I hereby affirm under penalty of perjury one of the following declarations:

____ I have and will maintain a certificate of consent to self-insure for workers' compensation as provided for by Section 3700 of the Labor Code, for the performance of work for which the permit is issued.

____ I have and will maintain workers' compensation insurance, as required by Section 3700 of the Labor Code, for the performance of the work for which this permit is issued. My workers' compensation insurance carrier and policy number are:

Carrier SCIF Policy Number 2607505 Exp Date 4/04

(This section need not be completed if the permit is for \$100 or less) I certify that in the performance of the work for which this permit is issued, I shall not employ any person in any manner so as to become subject to the workers' compensation laws of California and agree that if I should become subject to the workers' compensation provisions of Section 3700 of the Labor Code, I shall forthwith comply with those provisions.

Date 1-29-03 Applicant Signature A Runy

WARNING: FAILURE TO SECURE WORKER'S COMPENSATION COVERAGE IS UNLAWFUL AND SHALL SUBJECT AN EMPLOYER TO CRIMINAL PENALTIES AND CIVIL FINES UP TO ONE HUNDRED THOUSAND DOLLARS (\$100,000) IN ADDITION TO THE COST OF COMPENSATION, DAMAGES AS PROVIDED FOR IN SECTION 3706 OF THE LABOR CODE, INTEREST AND ATTORNEY'S FEE.

THIS PERMIT SHALL EXPIRE BY LIMITATION IF WORK IS NOT COMMENCED WITHIN 180 DAYS.

RESIDENTIAL SUBDIVISION BUILDING PERMIT APPLICATION

Project Address: 331-Hanfranco Ct Assessor Parcel # 225-159-032
Lot Number: 32 Subdivision Westborough Village 4 - Phase 2

OWNER INFORMATION:

Legal Property Owner: Westlake Village Unit 4 Investors Phone# 707-524-8222
Owner Address: 1315 Airport Blvd. City Santa Rosa State CA Zip 95403

CONTRACTOR INFORMATION:

Contractor: Christopherson Homes Lic. # 592027 Phone # 707-524-8222 Fax 707-524-8234

PROJECT INFORMATION: Plan 3

Land Use Zone RIA Occupancy Group R3 Construction Type VN Fed Code 1A
No. of Stories: 1 No. of Rooms: 15 Street Width: _____
1st Floor Area 2717 2nd Floor Area na Basement na Roof Material tile
AREA IN SQUARE FOOT OF:
Dwelling/Living 2717
Garage/Storage 467
Decks/Balconies _____
Carports _____
SCOPE OF WORK: New S.F.D. w/ Attached Garage

FOR OFFICE USE ONLY

- Information Above Complete
- Violation Files Checked
- Standard Setbacks
- County Sewer
- AR Flood Waiver Required
- Flood Elevation Certificate Required
- Water Development Infill Area
- Planning Approval
- Design Review Approval
- Special Fee Districts Apply:

THE FOLLOWING MUST BE PROVIDED IN ORDER TO SUBMIT FOR PERMIT

- 2 COMPLETE PLOT PLANS, LEGIBLE & DRAWN TO SCALE
- 11 X 17 COPY OF FLOOR PLAN WITH FOLLOWING INFORMATION
 - a) Assessor's Parcel Number
 - b) New Floor Area
 - c) Owners Name
 - d) Project Address

COUNTY SANITATION DISTRICT 1
 SACRAMENTO REGIONAL COUNTY SANITATION DISTRICT
SEWER IMPACT FEE
 PERMIT AND CALCULATION

1-2-2004

APPLICATION NO: _____ BLDG PERMIT NO. **SPD2403-00052**
 GENERAL INFORMATION: THIS PERMIT GOOD ONLY WHEN VALIDATED BY THE CASHIER

City Square

THIS PERMIT TO CONNECT EXPIRES ONE YEAR FROM DATE OF ISSUANCE

FEE CALCULATION	BUILDING USE
INSPECTION	RESIDENTIAL <input checked="" type="checkbox"/> MF D
CSD-1	COMMERCIAL USE
SRCSD	
CONSTRUCTION	
IN-LIEU	
TOTAL FEE	

APN: **225-159-032**

DESCRIPTION/ SUBDIVISION: **Westborough Village 4-Phase** *X2 LOT 32*
 PROPERTY ADDRESS: **331 Lanford Blvd.**
 OWNER: **Westlake Village Unit 4 Investors, CLP**
 MAILING ADDRESS: **1315 Airport Blvd.**

CITY-STATE-ZIP: **Santa Rosa, CA 95403** PHONE: **707-524-8222**

ADDITIONAL FEES MAY BE DUE IF CHANGES IN USE INCREASE SEWER IMPACT.

APPLICANT SIGNATURE: *Andrew King*
 CONSOLIDATED UTILITY BILLING USE ONLY

ACCT _____ INPUT _____ START _____

INSTALLATION CARD
Diamond Wall One Coat System
Omega Products International, Inc.

Project Address

331 CANFRANCO Cir.

ICBO Evaluation Service, Inc.
Report ER-4004

Lot 232

Date Completed 6-13-03

Plastering Contractor

Name:

ENERGETIC LATH & PLASTER

Address:

2917 ORANGE GROVE AVE 95160

Telephone No.

(415) 488-6456

Approved contractor number as issued by Omega Products Int'l, Inc.

318

This is to certify that the exterior coating system on the building exterior at the above address has been installed in accordance with the evaluation report and the manufacturer's instructions.

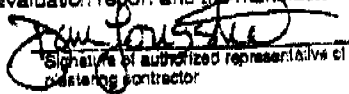
Signature of authorized representative of
plastering contractor

7-10-05
Date

This installation card must be presented to the building inspector after completion of work and before final inspection.

CERTIFICATION OF INSULATION

PART I GENERAL

ADDRESS OR TRACT	SACRAMENTO BUILDING PRODUCTS
Christophersson the avenues @ west lake villa LOT # 232	<input checked="" type="checkbox"/> P.O. BOX 854, WEST SACRAMENTO, CA 95691 LIC. #202026 <input type="checkbox"/> 1309 MELODY ROAD, MARYSVILLE, CA 95901 LIC. #202026 <input type="checkbox"/> P.O. BOX 9651, FRESNO, CA 93793-9651 LIC. #202026 <input type="checkbox"/> P.O. BOX 1631, RENO, NV 89505 LIC. #10675 <input type="checkbox"/> 3326 A PONDEROSA WAY, LAS VEGAS, NV 89118 LIC. #10675
DATE INSULATION COMPLETED	

PART II AREAS INSULATED

WALLS			CEILING			FLOORS			
(SQUARE FEET)			(SQUARE FEET)			(SQUARE FEET)			
TYPE OF INSULATION			TYPE OF INSULATION			TYPE OF INSULATION			
MATERIAL FIBERGLASS			MATERIAL FIBERGLASS			MATERIAL FIBERGLASS			
FORM BATTS			FORM BATTS & BLOW			FORM BATTS			
MANUFACTURER'S PRODUCT I.D.			MANUFACTURER'S PRODUCT I.D.			MANUFACTURER'S PRODUCT I.D.			
MANUFACTURER			MANUFACTURER			MANUFACTURER			
CT	OC	JM	CT	OC	JM	CT	OC	JM	
			BAGS						
R - VALUE INSTALLED	APPLIED THICKNESS	R - VALUE INSTALLED	APPLIED THICKNESS	MIN. INSTALLED WEIGHT PER SQUARE FOOT	R - VALUE INSTALLED	APPLIED THICKNESS			
13	3 1/2	38 38	12 14 3/4						
KNEE WALLS IF R-VALUE IS OTHER THAN WALLS ABOVE									
MATERIAL FIBERGLASS		FORM BATTS		R VALUE			MANUFACTURER		
				"			CT	OC	JM
AIR INFILTRATION SEALANT									
MATERIAL Foam					MANUFACTURER HILTI		HANDY FOAM		

PART III CERTIFICATION

THIS IS TO CERTIFY THAT INSULATION AND/OR SEALANT HAS BEEN INSTALLED IN CONFORMANCE WITH APPLICABLE CODES, MATERIAL STANDARDS AND REGULATIONS.

SIGNATURE — INSULATION CONTRACTOR	<i>[Signature]</i>	TITLE MANAGER	DATE 5-28
SIGNATURE — GENERAL CONTRACTOR		TITLE	DATE
REMARKS			



CAPITOL ENGINEERING LABORATORIES, INC.

631 Commerce Drive, Suite #200 • Roseville, California 95678 • (916) 786-2488

JOB REPORT

PAGE: _____

PROJECT NAME: AVENUES FILE NO. 5317

INSPECTOR: Meghan Kohl DATE: 5-15-03

PERSONS CONTACTED: Amos PERMIT #: _____

REFERENCE DOCUMENTS: YCB0 Report #1494E WEATHER: _____

SERVICE PROVIDED: CONCRETE (INSP/SAMPLE ONLY/PU) MASONRY WELDING (SHOP/FIELD) SOILS

OTHER Epoxy Anchors

proof loaded all 5/8" Epox Anchors to
6015 lbs pro YCB0 without failure in

lot # 228 two 1/2" dia

229 two

230 two

* # 232 two

233 two

236 one

237 one

COMPLIANCE OF WORK: Acceptable

ATTACHMENTS: _____

EQUIPMENT/SUPPLIES USED: Hydraulic

NEXT VISIT: _____

REMARKS: _____

REVIEWED BY: [Signature] DATE: 5-15-03

Natomas Unified School District
 1901 Arena Blvd. • Sacramento, CA 95834
 Phone 916/567-5468 • Fax 916/567-5470

CERTIFICATION OF COMPLIANCE

SCHOOL DISTRICT DEVELOPMENT FEES

PART I: TO BE COMPLETED BY APPLICANT

Property Owner's Name	Westlake Village Unit 4 Investors, A CLP		
Owner's Address	1315 Airport Blvd., Santa Rosa, CA 95403		
Project Address	331 Lanfranco Circle Lot 32		
Parcel Number	225-157-032		
Subdivision Name	Westborough Village 4 - Phase X (2)		
Number of Units			
Print Applicant's Name	Andrea Ruiz	Applicant's Signature	<i>A Ruiz</i>
Title of Applicant	Construction Administrator		
Date	11/22/02	Telephone Number	707-524-8222

PART II: TO BE COMPLETED BY BUILDING DEPARTMENT

Plan Identification Number			
Building Type (Check One)	<input checked="" type="checkbox"/> Residential <input checked="" type="checkbox"/> Apartment/Condominium <input type="checkbox"/> Commercial/Industrial		
Square Feet of Chargeable Building Area	2717		
Signature	<i>[Signature]</i>		
Title	B Insp	Date	1/1/3

PART III: TO BE COMPLETED BY NATOMAS UNIFIED SCHOOL DISTRICT

District Certification Number	02-12114		
Fees Collected:			
Residential:	2717 Sq. Ft. X \$	= \$	8151-
Apartment/Condominium:	Sq. Ft. X \$	= \$	
Commercial/Industrial:	Sq. Ft. X \$	= \$	

NOTICE TO APPLICANT: Pursuant to government code section 66020 (d), this will serve to notify you that the 90-day approval period in which you may protest the fees, or other payment identified above, will begin to run on the date in which the building or installation permit for this project is issued, or on which they are paid to the District, or to another public entity authorized to collect them on behalf of the District, whichever is earlier.

Applicant Signature: *Andrea Ruiz* Date: 11/22/02

This certification covers only the amount of square footage indicated above. Any additions or corrections to the square footage for this project will require an amendment to the Certificate of Compliance.

As the authorized Natomas Unified School District official, I hereby certify that the requirements of Government Code Section 65995 have been complied with by the above signed applicant.

SIGNATURE: *Michael Morman* DATE: 1/22/03
 TITLE: Michael Morman Facilities Planning Director

SCALE: 1" = 20'

This set of plans and specifications shall be void if not approved by the City of Sacramento, California. All work shall be done in accordance with the City of Sacramento, California, Ordinance No. 100000, and all other applicable laws, rules, regulations, and codes. The City of Sacramento, California, reserves the right to amend, modify, or change the plans and specifications at any time without notice.

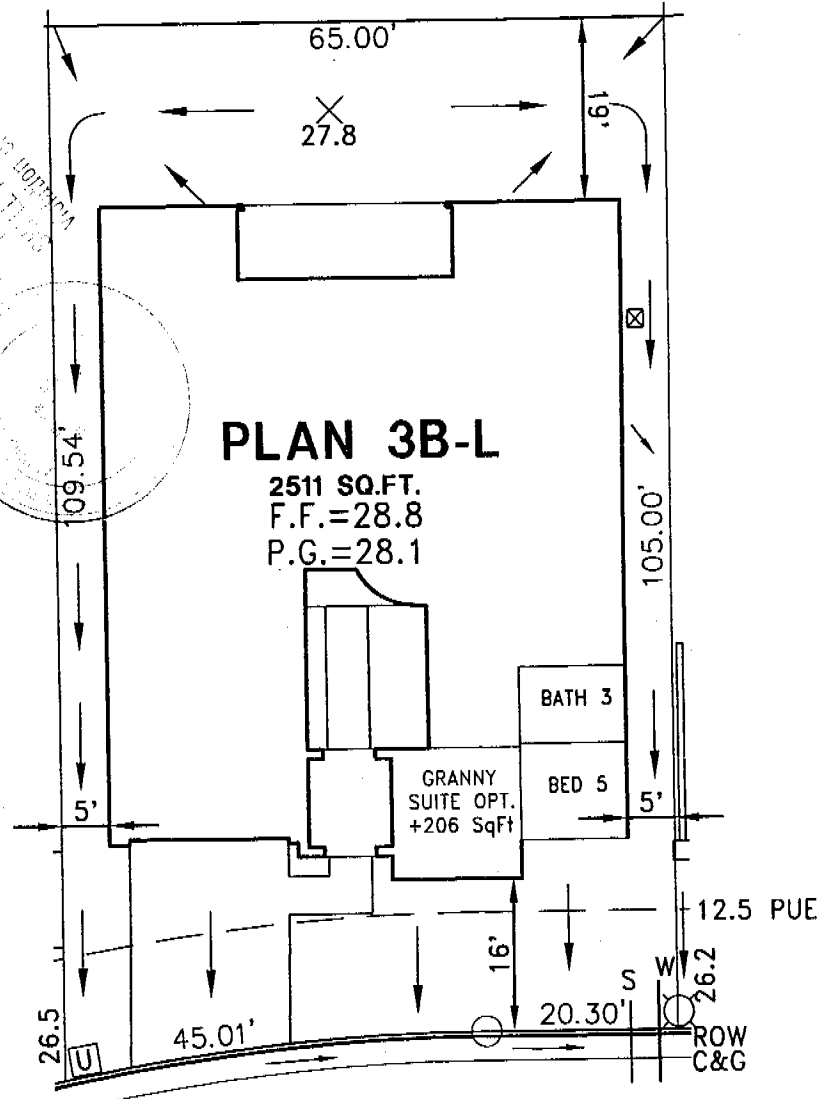

PLAN 3B-L

2511 SQ.FT.
F.F.=28.8
P.G.=28.1

LANFRANCO CIRCLE

- ⊗ = STREET LIGHT
- ⊔ = UTILITY SERVICE BOX
- ⊠ = UTILITY TRANSFORMER

331 LANFRANCO CIRCLE
A.P.N. : 225-159-032
LOT COVERAGE: 42.8%
LOT SQUARE FOOTAGE: 6892
STREET WIDTH: 36'

UNAUTHORIZED CHANGES & USES: THE ENGINEER PREPARING THIS PLOT WILL NOT BE RESPONSIBLE FOR, OR LIABLE FOR, UNAUTHORIZED CHARGES TO OR USES OF THIS PLOT. ALL CHANGES TO THIS PLOT MUST BE IN WRITING AND MUST BE APPROVED BY THE ENGINEER. THE INFORMATION ON THIS PLOT PLAN IS PROVIDED FOR YOUR CONVENIENCE AS A GUIDE TO THE GENERAL LOCATION OF THE SUBJECT PROPERTY. THE OF THIS PLOT PLAN IS NOT GUARANTEED. NOR IS IT A PART OF ANY POLICY, REPORT, OR GUARANTEE TO WHICH IT MAY BE ATTACHED. ACTUAL DIMENSIONS MAY VARY OR CHANGE WITHOUT PRIOR NOTICE DUE TO ACTUAL SITE CONDITIONS.

SIGNED(BUYER) _____ DATE: _____
SIGNED(BUYER) _____ DATE: _____

WOOD RODGERS
ENGINEERING • PLANNING • MAPPING • SURVEYING
3301 O STREET, BLDG. 100-B, SACRAMENTO, CA 95816
PHONE: (916) 341-7760 FAX: (916) 341-7767

WESTBOROUGH VILLAGE 4 PHASE 2
LOT 32
PLAN 3B-L
CITY OF SACRAMENTO, CALIFORNIA
DEC 2002 DRAWN:FJ CHECKED: [Signature] 1122.043