

OFFICE COPY THIS IS A 2 PART FORM  
WRITE ON A FIRM SURFACE

CONSTRUCTION LENDING AGENCY

I hereby affirm under penalty of perjury that there is a construction lending agency for the performance of the work for which this permit is issued (Sec. 3097, Civ.C).

Lenders Name \_\_\_\_\_  
Lenders Address \_\_\_\_\_

LICENSED CONTRACTORS DECLARATION

I hereby affirm under penalty of perjury that I am licensed under provisions of Chapter 9 (commencing with Section 7000) of Division 3 of the Business and Professions Code and my license is in full force and effect.

License Class \_\_\_\_\_ Lic. Number \_\_\_\_\_  
Date \_\_\_\_\_ Contractor \_\_\_\_\_  
(Signature)

OWNER - BUILDER DECLARATION

I hereby affirm under penalty of perjury that I am exempt from the Contractors License Law for the following reason (Sec. 7031.5, Business and Professions Code: Any city or county which requires a permit to construct, alter, improve, demolish, or repair any structure, prior to its issuance, also requires the applicant for such permit to file a signed statement that he or she is licensed pursuant to the provisions of the Contractors License Law (Chapter 9 (commencing with Section 7000) of Division 3 of the Business and Professions Code) or that he or she is exempt therefrom and the basis for the alleged exemption. Any violation of Section 7031.5 by any applicant for a permit subjects the applicant to a civil penalty of not more than five hundred dollars (\$500.00):

I, as owner of the property, or my employees with wages as their sole compensation, will do the work, and the structure is not intended or offered for sale (Sec. 7044, Business and Professions Code: The Contractors License Law does not apply to an owner of property who builds or improves thereon, and who does such work himself or herself or through his or her own employees, provided that such improvements are not intended or offered for sale. If, however, the building or improvement is sold within one year of completion, the owner-builder will have the burden of proving that he or she did not build or improve for the purpose of sale.)

I, as owner of the property, am exclusively contracting with licensed contractors to construct the project (Sec. 7044, Business and Professions Code: The Contractors License Law does not apply to an owner of property who builds or improves thereon, and who contracts for such projects with a contractor(s) licensed pursuant to the Contractors License Law).

I am exempt under Sec. \_\_\_\_\_ B & P C for the reason \_\_\_\_\_  
Date 3/19/03 Owner All Aden  
(Signature)

In issuing this building permit, the applicant represents, and the City relies on the representation of the applicant, that the applicant verified all measurements and improvements shown on the application or accompanying drawings and that the improvement to be constructed does not violate any law or private agreement relating to permissible or prohibited locations for such improvements. This building permit does not authorize any illegal location of any improvement or the violation of any private agreement relating to location of improvements.

I certify that I have read this application and state that all information is correct. I agree to comply with all city and county ordinances and state laws relating to building construction and hereby authorize representative of this city to enter upon the abovementioned property for inspection purposes.

Date 3/19/03 Signature of Applicant or Agent All Aden

USE BLACK INK BALL POINT PEN — PRESS FIRMLY  
SIGN PERMIT APPLICATION

SITE ADDRESS: 115 FRONT STREET SUITE 12 INSP. AREA 1  
ASSESSOR PARCEL NO. 006-2011-009 PERMIT NO. 0323444

NAME OF APPLICANT: ALLEN CADERO ADDRESS: 2008 BUCKEYE W. SAC ZIP CODE: 95691 PHONE NO. 371-0718

LICENSED CONTRACTOR: \_\_\_\_\_  
BUSINESS OWNER: ALLEN CADERO

SIGN INFORMATION  
 ATTACHED  INTERIOR / ELECT.  SINGLE FACED  
 ILLUMINATED  NON-ILLUMINATED  BILLBOARD / SUBDIVISION  
 INDIVIDUAL LETTERS  PAINTED ON BUILDING  LOGO  
 METAL  POLE  DOUBLE FACED  
 PLASTIC  MONUMENT  VINYL/GATOR FOAM  
 WOODEN  PROJECTING  RE-FACE

SIGN COPY: OLD SACRAMENTO FABRICS  
115 FRONT ST  
SUITE 12  
447-9786

(A) HEIGHT 4 (B) LENGTH 2  
(A X B) SIGN AREA 816  
POLE SIZE \_\_\_\_\_ FOOTING SIZE \_\_\_\_\_  
STREET FRONTAGE (FT) \_\_\_\_\_  
OCCUPANCY FRONTAGE (FT) \_\_\_\_\_

OFFICE USE ONLY  
ENGINEERING REQUIRED? YES NO APPROVED BY \_\_\_\_\_  
DESIGN REVIEW REQUIRED? YES NO APPROVED BY \_\_\_\_\_  
SPECIAL PERMIT REQUIRED? YES NO # \_\_\_\_\_  
VARIANCE REQUIRED? YES NO # \_\_\_\_\_  
LOCATED IN PUD? YES NO WHICH PUD? \_\_\_\_\_

SIGN VALUATION  
A. TYPE OF SIGN PAI SIGN VALUATION \_\_\_\_\_  
B. \$ \_\_\_\_\_ PER SQ. FT. X \_\_\_\_\_ SQ. FT. = \$ \_\_\_\_\_  
APPROVED BY MAJ DATE 3.19.03  
DENIED BY \_\_\_\_\_ DATE \_\_\_\_\_

CARRIER: \_\_\_\_\_ POLICY NUMBER: \_\_\_\_\_  
BUILDING INSPECTOR: \_\_\_\_\_  
ELECTRICAL INSPECTOR: \_\_\_\_\_  
FINAL INSPECTIONS: \_\_\_\_\_

SIGN INSPECTOR RECEIVED: \_\_\_\_\_ DATE \_\_\_\_\_  
CITY OF SACRAMENTO RECEIVED: \_\_\_\_\_ DATE \_\_\_\_\_

SIGN APPLICATION FEE: \_\_\_\_\_ AMOUNT \_\_\_\_\_  
SIGN PERMIT FEE: \_\_\_\_\_ AMOUNT \_\_\_\_\_  
NORTH PERMIT \_\_\_\_\_  
ELECTRICAL SIGN FEE: \_\_\_\_\_  
CITY BUSINESS LICENSE \_\_\_\_\_  
OTHER \_\_\_\_\_

TOTAL \$ \_\_\_\_\_

THIS PERMIT SHALL EXPIRE BY LIMITATION IF WORK AUTHORIZED IS NOT COMMENCED WITHIN 180 DAYS.

24"

**OLD  
SACRAMENTO  
FABRICS**

1115 Front St.  
**Suite 12**

**447-9786**

TRI FOLD  
1/2 PLY  
PAINTED  
48" DETACHED SIGN

5-22479

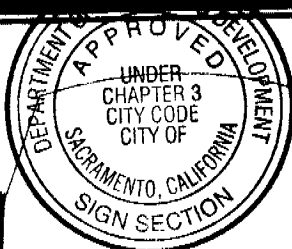

This set of plans and specifications must be kept on the job at all times and it is unlawful to make any changes or alterations from the same without written permission from the City of Sacramento Sign Section.  
The approval of this plan and specification SHALL NOT be held to permit or approve the violation of any City Ordinance or State Law.

All electrical work must be U.L. labeled or be of equivalent standards. N.E.C. Sec. 90-6/and comply with chapter 14, Div. 2 of Sacramento City Code.

EQUIPMENT MUST BE USED AS DESIGN INTENDED  
ALL SIGN INSTALLATIONS ARE SUBJECT TO FIELD INSPECTIONS

360- + tax

PROOF Date 3/1/03  
I have carefully reviewed this job for accurate spelling, format design & layout. Please proceed as follows:  
 No further proof is necessary-make sign  
 Please make corrections/visions-make sign  
 Please correct/revise and return for my approval

**CITY COPY**

**SIGN PERMIT PROCEDURE**  
**OLD SACRAMENTO SIGN DISTRICT**  
APPROVED AS NOTED BY SP 7  
DATE 3/1/03  
APPROVED AS NOTED BY \_\_\_\_\_ DATE \_\_\_\_\_  
APPROVED AS NOTED BY \_\_\_\_\_ DATE \_\_\_\_\_  
**Signature**  
ENCROACHMENT PERMIT SIGN PERMIT  
Phone # \_\_\_\_\_ Fax # \_\_\_\_\_  
City of Sacramento, CA 95834

OLD SACRAMENTO FABRIC  
1115 FRONT ST  
SACRAMENTO  
95814



This set of plans and specifications must be kept on the job at all times and it is unlawful to make any changes or alterations from the same without written permission from the City of Sacramento Sign Section.  
The approval of this plan and specification SHALL NOT be held to permit or approve the violation of any City Ordinance or State Law.  
All electrical work must be U.L. labeled or be of equivalent standards, N.E.C. Sec. 90-6/and comply with chapter 14,

DESIGN INTENDED  
TO FIELD INSPECTIONS

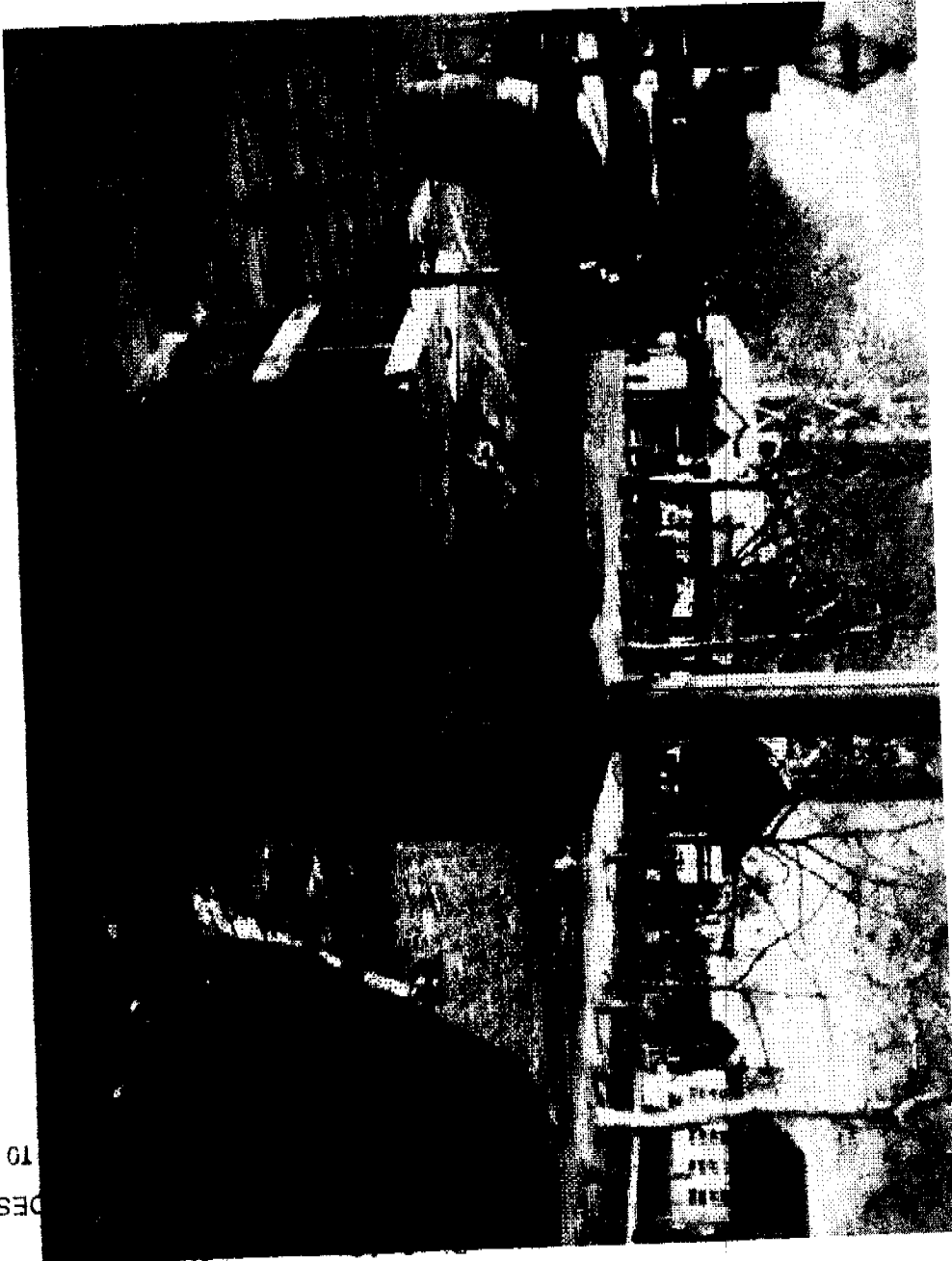

This set of plans and specifications must be kept on the job at all times and it is unlawful to make any changes or alterations from the City of Sacramento Sign Section. The approval of this plan and specification shall NOT be held to permit or approve the installation of any City Ordinance or State Law. U.L. labeled or be of equivalent standards, N.E.C. Sec. 90-6 and comply with chapter 14, Div. 2 of Sacramento City Code.

EQUIPMENT MUST BE USED AS DESIGN INTENDED

ALL SIGN INSTALLATIONS ARE SUBJECT TO FIELD INSPECTIONS

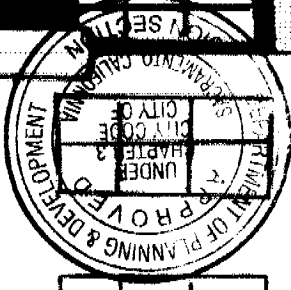
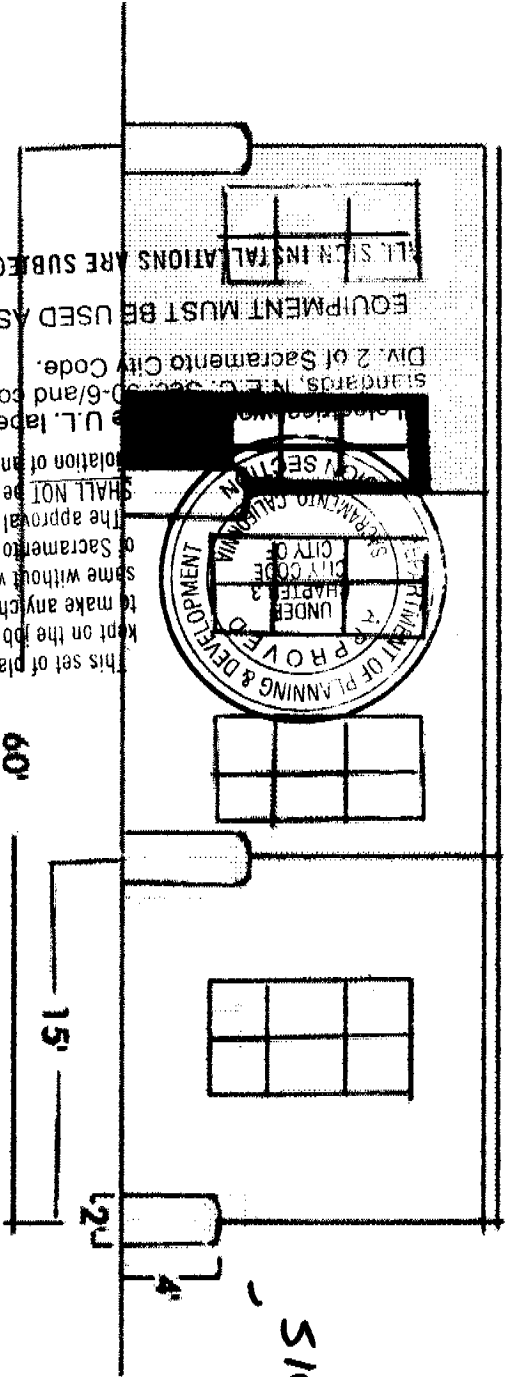

SIGN

OLD SACRAMENTO  
 FABRIC  
 1115 FRONT ST  
 SACRAMENTO  
 95814

1115 FRONT ST

Overhead Signs

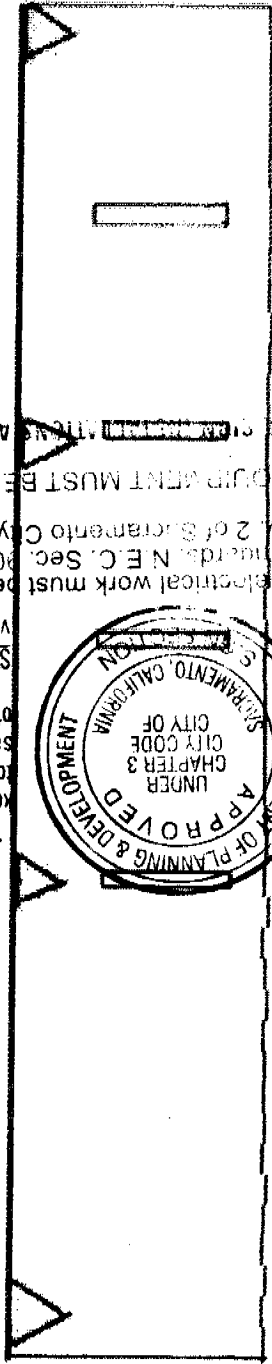

This set of plans and specifications must be kept on the job at all times and it is unlawful to make any changes or alterations from the same without written permission from the City of Sacramento Sign Section.

The approval of this plan and specification SHALL NOT be held to permit or approve the violation of any City Ordinance or State Law.

All electrical work must be U.L. labeled or be of equivalent standards, N.E.C. Sec. 90-6/and comply with chapter 14, Div. 2 of Sacramento City Code.

EQUIPMENT MUST BE USED AS DESIGN INTENDED

ALL SIGNMENTS ARE SUBJECT TO FIELD INSPECTIONS

SIGN LOCATION