

# THIS IS A 2 PART FORM WRITE ON A FIRM SURFACE

## CONSTRUCTION LENDING AGENCY

I hereby affirm under penalty of perjury that there is a construction lending agency for the performance of the work for which this permit is issued (Sec. 3097, Civ. C).

Lenders Name \_\_\_\_\_  
Lenders Address \_\_\_\_\_

### LICENSED CONTRACTORS DECLARATION

I hereby affirm under penalty of perjury that I am licensed under provisions of Chapter 9 (commencing with Section 7060) of Division 3 of the Business and Professions Code and my license is in full force and effect.

License Class 0-45 Lic. Number 73353

Date 1-14-03 Contract (Signature)

### OWNER - BUILDER DECLARATION

I hereby affirm under penalty of perjury that I am exempt from the Contractors License Law for the following reason (Sec. 7031.5, Business and Professions Code: Any city or county which requires a permit to construct, alter, improve, demolish, or repair any structure, prior to its issuance, also requires the applicant for such permit to file a signed statement that he or she is licensed pursuant to the provisions of the Contractors License Law (Chapter 9 (commencing with Section 7000) of Divisions 8 of the Business and Professions Code) or that he or she is exempt therefrom and the basis for the alleged exemption. Any violation of Section 7031.5 by any applicant for a permit subjects the applicant to a civil penalty of not more than five hundred dollars (\$500.00):

I, as owner of the property, or my employees with wages as their sole compensation, will do the work, and the structure is not intended or offered for sale (Sec. 7044, Business and Professions Code: The Contractors License Law does not apply to an owner of property who builds or improves thereon, and who does such work himself or herself or through his or her own employees, provided that such improvements are not intended or offered for sale. If, however, the building or improvement is sold within one year of completion, the owner-builder will have the burden of proving that he or she did not build or improve for the purpose of sale.)

I, as owner of the property, am exclusively contracting with licensed contractors to construct the project (Sec. 7044, Business and Professions Code: The Contractors License Law does not apply to an owner of property who builds or improves thereon, and who contracts for such projects with a contractor(s) licensed pursuant to the Contractors License Law).

I am exempt under Sec. \_\_\_\_\_ B & P C for this reason \_\_\_\_\_

Date \_\_\_\_\_ Owner \_\_\_\_\_ (Signature)

In issuing this building permit, the applicant represents, and the City relies on the representation of the applicant, that the applicant verified all measurements and locations shown on the application or accompanying drawings and that the improvement to be constructed does not violate any law or private agreement relating to permissible or prohibited locations for such improvements. This building permit does not authorize any illegal location of any improvement or the violation of any private agreement relating to location of improvements.

I certify that I have read this application and state that all information is correct. I agree to comply with all city and county ordinances and state laws relating to building construction and hereby authorize representative of this city to enter upon the above-mentioned property for inspection purposes.

Date \_\_\_\_\_ Signature of Applicant or Agent \_\_\_\_\_

## USE BLACK INK BALL POINT PEN - PRESS FIRMLY SIGN PERMIT APPLICATION

SITE ADDRESS \_\_\_\_\_ SUITE \_\_\_\_\_ INSP. AREA \_\_\_\_\_

2121-200 Watkins Crossing Dr.

ASSESSOR PARCEL NO. 225, 1250, 029 PERMIT NO. 0301393

LICENSED CONTRACTOR Syomare Sig Service ADDRESS 1852 W 14th St Torrey ZIP CODE 95376 PHONE NO. 209-835-2230

BUSINESS OWNER M/J Boxes Etc SIGN INFORMATION 2121-200 Watkins Crossing

- ATTACHED
- ILLUMINATED
- INDIVIDUAL LETTERS
- METAL
- PLASTIC
- WOODEN
- INTERIOR / ELECT.
- NON-ILLUMINATED
- PAINTED ON BUILDING
- POLE
- MONUMENT
- PROJECTING
- SINGLE FACED
- BILLBOARD / SUBDIVISION
- LOGO
- DOUBLE FACED
- VINYLATOR FOAM
- RE-FACE

Sign Copy  
Reading  
M/J Boxes Etc  
Shoreway 46805  
S-22406

### CITY OF SACRAMENTO PERMIT SERVICES BUILDING INSPECTION DIVISION 264-7619

### WORKER'S COMPENSATION DECLARATION

I hereby affirm under penalty of perjury one of the following declarations:

I have and will maintain a certificate of consent to self-insure for workers' compensation as provided for by Section 3700 of the Labor Code, for the performance of work for which the permit is issued.

I have and will maintain workers' compensation insurance, as required by Section 3700 of the Labor Code, for the performance of the work for which this permit is issued. My workers' compensation insurance carrier and policy number are: PAID

Carrier Stoke Law CITY OF SACRAMENTO  
Policy Number 1623133 JAN 31

(This section need not be completed if the permit is for one hundred dollars (\$100) or less) I certify that in the performance of the work for which this permit is issued, I shall not employ any person in any manner so as to become subject to the workers' compensation laws of California and agree that if I should become subject to the workers' compensation provisions of Section 3700 of the Labor Code, I shall forthwith comply with those provisions.

Date: 1-14-03 Applicant (Signature)

WARNING: FAILURE TO SECURE WORKERS' COMPENSATION COVERAGE IS UNLAWFUL AND SHALL SUBJECT AN EMPLOYER TO CRIMINAL PENALTIES AND CIVIL FINES UP TO ONE HUNDRED THOUSAND DOLLARS (\$100,000) IN ADDITION TO THE COST OF COMPENSATION, DAMAGES AS PROVIDED FOR IN SECTION 3706 OF THE LABOR CODE, INTEREST AND ATTORNEY'S FEES.

THIS PERMIT SHALL EXPIRE BY LIMITATION IF WORK AUTHORIZED IS NOT COMMENCED WITHIN 180 DAYS.

(A) HEIGHT 18' (B) LENGTH 17'

(A X B) SIGN AREA 25

POLE SIZE \_\_\_\_\_ FOOTING SIZE \_\_\_\_\_

STREET FRONTAGE (FT) \_\_\_\_\_ OCCUPANCY FRONTAGE (FT) 25'

OFFICE USE ONLY

ENGINEERING REQUIRED? YES NO APPROVED BY \_\_\_\_\_

DESIGN REVIEW REQUIRED? YES NO APPROVED BY \_\_\_\_\_

SPECIAL PERMIT REQUIRED? YES NO # \_\_\_\_\_

VARIANCE REQUIRED? YES NO # \_\_\_\_\_

LOCATED IN PUD? YES NO WHICH PUD? \_\_\_\_\_

SIGN VALUATION

A. TYPE OF SIGN \_\_\_\_\_

B. 5 PER SQ. FT. X X SQ. FT. = \$ \_\_\_\_\_

APPROVED BY MJE DATE 1/31/03

DENIED BY \_\_\_\_\_ DATE \_\_\_\_\_

BUILDING INSPECTOR Reidy DATE 1/14/03

ELECTRICAL INSPECTOR WJ DATE 10/14/02

FEES:	RECEIVED	DATE	AMOUNT
SIGN APPLICATION FEE			
SIGN PERMIT FEE			
ELECTRICAL SIGN FEE			
CITY BUSINESS LICENSE			
OTHER			
<b>TOTAL \$</b>			

17'

# 18" MAIL BOXES ETC

2793 RED PLEX  
RED TRIM-CAP  
WHITE RETURNS

## INTERNALLY ILLUMINATED CHANNEL LETTERS

25' FRONTAGE

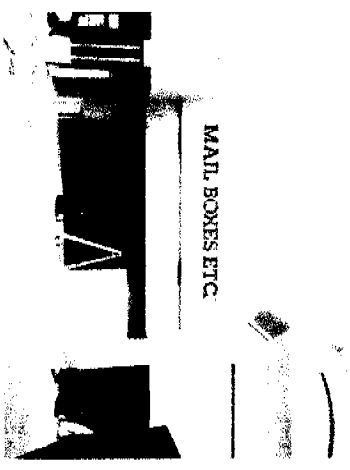

## ELEVATION

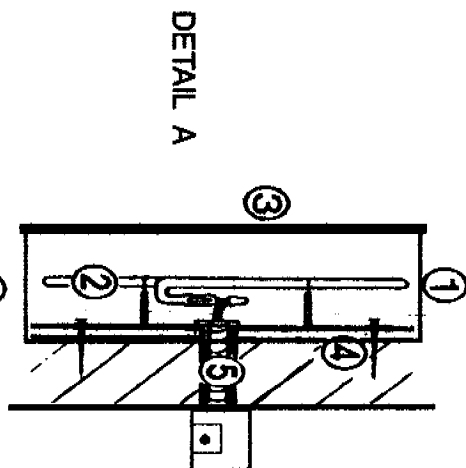
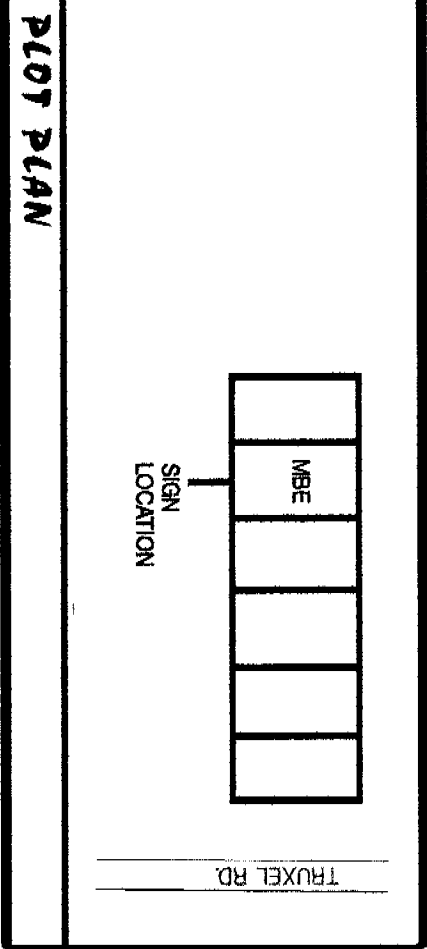

DETAIL A

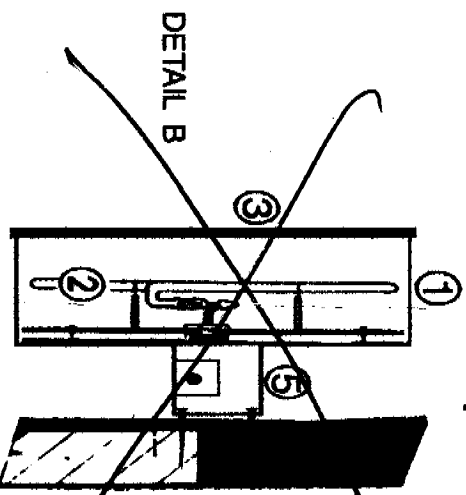

DETAIL B

- Each letter fabricated from #40 gauge allum. construction, sealed against light leaks. White interior. WHITE enamel exterior
  - Illumination by 15 millimeter RED neon tubing, burring at 30 millamps.
  - Faces cut from 2793 RED acrylic plastic, retained by 3/4" RED trim-cap
  - Each letter mounted to fascia by a XX A) #10-1/2" screws (with nylon as needed)  
B) 1/4" x 1 1/2" nylon anchors  
C) 3/8" toggle bolts
  - All electrical interconnections taken through metal conduit to sheet metal raceway (if required) or transformer box. U.L. approved electrode housings
- A. Access for installation in front of and behind wall must be available at time of installation.
- B. Through wall installation is assumed to be on normal stucco, wood or soft brick fascia, other surfaces may require additional installation cost.
- C. Customer is responsible to provide an approved electrical sign circuit within 10 unobstructed feet of transformer at time of installation.



## CITY COPY

This set of plans and specifications must be kept on the job at all times and it is unlawful to make any changes or alterations from the same without written permission from the City of Sacramento Sign Section.

All electrical work must be U.L. labeled or be of equivalent standards. N.E.C. Sec. 90-6/and comply with chapter 14, Div. 2 of Sacramento City Code.

EQUIPMENT MUST BE USED AS DESIGN INTENDED  
ALL SIGN INSTALLATIONS ARE SUBJECT TO FIELD INSPECTIONS

S-22406

PERMIT #0301393

**SYCAMORE SIGN SERVICE INC.**  
1852 W. 11th St. #572  
TRACY, CA. 95376  
209-835-2230  
FAX: 209-835-2271  
CL# 732353

SYCAMORE SIGN SERVICE RESERVES THE EXCLUSIVE RIGHT TO BID ON THIS DRAWING. REPRODUCTION OF THIS DRAWING IN ANY MANNER MAY BE DONE WITH THE WRITTEN CONSENT OF SYCAMORE SIGN SERVICE.

Job Site	MAIL BOXES ETC
Address	NATOMAS, CA. 2121-200 Natomas
Date	12-12-02
Scale	

*Crossis*