

APPLICATION FOR COMMERCIAL BUILDING PERMIT

CITY OF SACRAMENTO
PLANNING & BUILDING DEPARTMENT
 1231 I Street, Suite 200 or 2101 Arena Bl., 200
 Sacramento, CA 95814 Sacramento, CA 95834
 (916) 264-5656, 1-866 EZ PERMIT or www.cityofsacramento.org

ACTIVITY # 0419597	Insp. Area
------------------------------	-------------------

Applicant to complete all areas down to valuation

ADDRESS 6050 88th St. Suite _____
PARCEL # 062-0060-088

CONTACT		LICENSED CONTRACTOR Lic No. # _____	
Name <u>Louis Bouygeu Milgard</u>	Street Address <u>6050 88th St</u>	Name _____	Address _____
City/State/Zip <u>SACRAMENTO</u>	Phone <u>330 559 4413</u> FAX _____	City/State/Zip _____	Phone _____ FAX _____
E-mail: _____		E-mail: _____	
ARCHITECT/ENGINEER		OWNER	
Name <u>AEI ACER ENGINEERING INC</u>	Address <u>3164 INDUSTRIAL BLDG.</u>	Name <u>MILGARD MANUFACTURING</u>	Address <u>6050 88th St</u>
City/State/Zip <u>WEST SACRAMENTO CA 95691</u>	Phone <u>916 373 3801</u> FAX <u>916 373 1068</u>	City/State/Zip <u>SACRAMENTO CA 95828</u>	Phone <u>916 387 6700</u> FAX _____
E-mail: _____		E-mail: _____	

→ Will permittee have any employees on the jobsite? No Yes → **INSURANCE CO:** _____
WORKER'S COMPENSATION POLICY # _____ **EXPIRATION DATE:** _____

NATURE OF WORK IN DETAIL: SAW CUT CONC. AND POUR BACK PIT.

OCCUPANT/TENANT: owner **VALUATION:** \$ 3000⁰⁰

FLOOD STATUS						S.C.A.T.			
JOB DESCRIPTION BLDG <input type="checkbox"/> SHELL <input type="checkbox"/> APT <input type="checkbox"/> TK () <input type="checkbox"/> REM () <input type="checkbox"/> SW <input type="checkbox"/> FIRE <input type="checkbox"/> ADD <input type="checkbox"/> OTHER <input type="checkbox"/>									
INSPECTION DISCIPLINES			BLDG	MECH	PLUMB	ELEC	SITE	FIRE	
# Stories	1 st flr Area	Total Area	Use Zone	Occp Group	Const type	Fire Req. Y/N		Fed Code	Vio. File
						SPR	ALARM		
B	L	P	M	E	F	S		D	PW UTIL

COMMENTS:

REGIONAL SANITATION FEES? Yes No **HEALTH DEPARTMENT?** Yes No
WATER FLOW TEST FOR NEW BUILDINGS OR ADDITIONS? Yes No

OTC 0419597



MICROFILM AT FINAL

DWG. 1 of 1

3164 Industrial Blvd. • West Sacramento, CA 95691 • (916) 373-3801 • F (916) 373-1068 • sagee@agee-engr.com

PROJECT: ELEV. PIT for MILGARD WINDOWS

DATE: 11-22-04

ADDRESS: Sacramento, Ca

DWN BY: SRA

SUBJECT: Detail

JOB No. 04-12

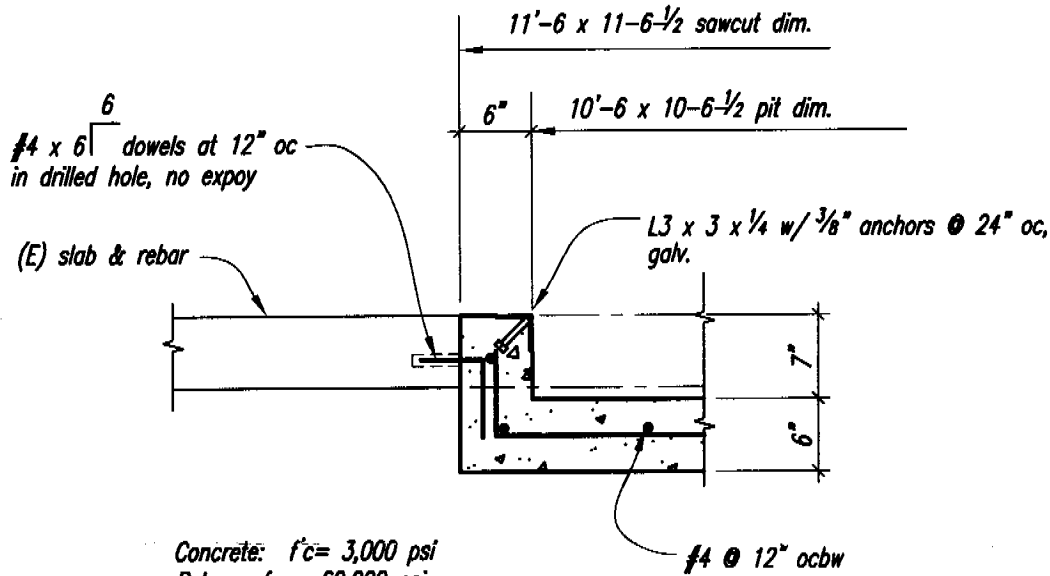

Concrete: $f'_c = 3,000$ psi
Rebar: $f_y = 60,000$ psi

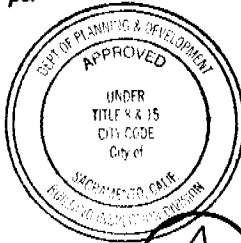

This set of plans and specifications must be kept on the job at all times and it is unlawful to make any changes or alterations from the same without written permission from the Building Inspection Division.

The approval of this plan and specification SHALL NOT be held to permit or approve the violation of any City Ordinance or State Law.

SECTION

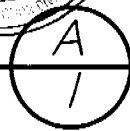

ELEVATOR PIT

APPROVED
City of Sacramento Plan Review
STRUCTURAL
[Signature]
Signature Date 11/23/04

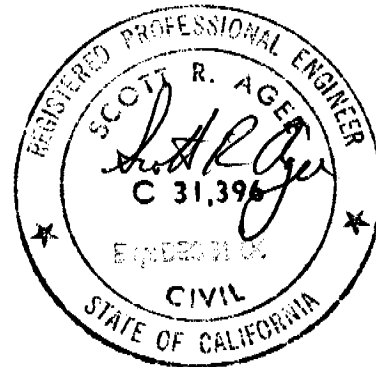

ISSUED
City of Sacramento

NOV 23 2004
NORTH PERMIT
CENTER

CITY OF SACRAMENTO
DEVELOPMENT SERVICES DEPARTMENT

BUILDING INSPECTIONS DIVISION

Phone: 916-808-5716
Fax: 916-808-8370



RECEIVED

MAY 13 2005

Downtown Permit Center
1231 I Street, #200
Sacramento, CA 95814

North Permit Center
2101 Arena Blvd., #200
Sacramento, CA 95834

May 9, 2005

MILGARD MANUFACTURING INCORP
6050 88TH ST
SACRAMENTO, CA 95828

Subject: **PERMIT EXPIRATION**

Permit Due to Expire on: June 14, 2005

Inspection Area: 3

Property at: 6050 88TH ST

Activity #: 0419597

Issued: November 23, 2004

Owner: MILGARD MANUFACTURING INCORP

Contractor:

Nature of Work: SAW CUT CONCRETE AND POUR BACK PIT FOR DUMB WAITER, ADD ELECTRICAL CIRCUITS FOR ELEVATOR

Your attention is directed to the current status of your permit: **ISSUED**

Each building permit issued by the Planning and Building Department shall expire by limitation and become null and void if the building or work authorized by such permit is not commenced within 180 days from the date of such permit, or if the building or work authorized by such permit is suspended or abandoned at any time after the work is commenced for a period of 180 days.

Our files show no progress on your permit. You must call 916-264-7622 for a progress or final inspection BEFORE the above permit expiration date. If we do not hear from you, we will assume this project has been abandoned and therefore consider your permit expired.

You are further notified that once this permit has expired, a **NEW PERMIT** must be obtained before any further work is done and you will be required to make any changes necessary to meet the requirements of the present Sacramento City Code.

By: 
Building Inspections Division



DOSH - ERT UNIT
 2424 ARDEN WAY, SUITE 340
 SACRAMENTO, CA 95825

9 2005

STATE OF CALIFORNIA
 DEPARTMENT OF INDUSTRIAL RELATIONS
 DIVISION OF OCCUPATIONAL SAFETY AND HEALTH

RETURN SERVICE REQUESTED

CONVEYANCE PERMIT

PERMIT TO OPERATE A CONVEYANCE

*****AUTO**3-DIGIT 958 39 70
 HANKIN SPECIALTY EQUIPMENT INC.
 8413 JACKSON RD # A
 SACRAMENTO, CA 95826-3904



Conveyance Number:	136904	Permit Expires:	01/12/2006
Inspection Date:	01/12/2005	Location:	6050 88TH ST SACRAMENTO, CA 95828
Issue Date:	03/02/2005	Owners ID:	VRC

California law requires that all conveyances shall have a valid permit posted conspicuously on the conveyance. (Labor Code Sections 7300-7324). Please detach your new permit at the dotted line and post on the conveyance. Retain this portion for your records.

STATE OF CALIFORNIA
 Department of Industrial Relations
 Division of Occupational Safety & Health

INSPECTION:	136904 Conveyance Number	01/12/2005 Date of Inspection	01/12/2006 Date Permit Expires
LOCATION:	6050 88TH ST Street Address		SACRAMENTO City or Town
LOAD PERMISSIBLE:	004000 Pounds	000 Persons	A4361 Inspector
DESCRIPTION:	VERTICAL CONVEY Type of Conveyance	VRC Owner's Id	HYDROELECTRIC Type of Machine

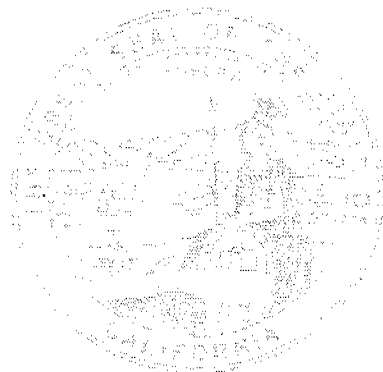

THIS PERMIT SHALL BE POSTED ON THE CONVEYANCE.

EV02

3164 Industrial Blvd. • West Sacramento, CA 95691 • (916) 373-3801 • F (916) 373-1068 • sagee@agee-engr.com

PROJECT: ELEV. PIT for MILGARD WINDOWS

REV 12-4-04
DATE 11-22-04

ADDRESS: Sacramento, Ca

DWN BY SRA

SUBJECT: Detail

JOB No. 04-12

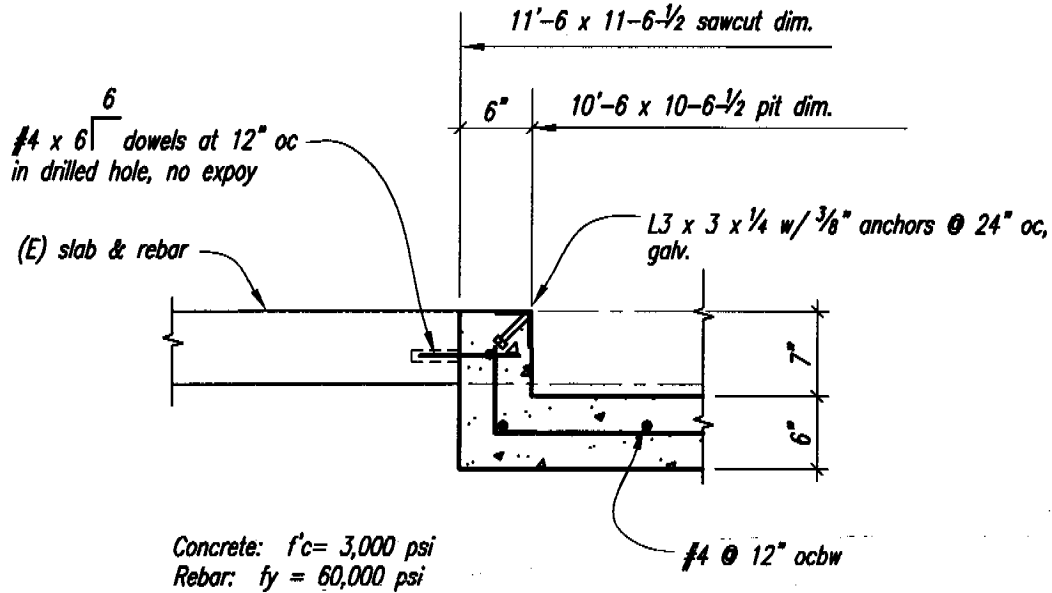

SECTION

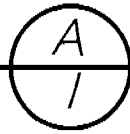

3/4" = 1'-0

ELEVATOR PIT

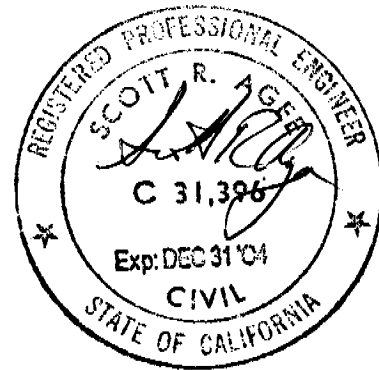



3164 Industrial Blvd. ■ West Sacramento, California 95691 ■ (916) 373-3801 ■ Fax (916) 373-1068 ■ sagee@agee-engr.com

December 4, 2004

City of Sacramento
Dept. Bldg. and Safety

RE: Milgard Manufacturing

To Whom It May Concern:

It is acceptable to use straight dowels in lieu of "L" shaped dowels between the pit and the (E) slab as shown on the revised Dwg. No. 1 of 1, revised 12-4-04.

Scott R. Agee, P.E.
President

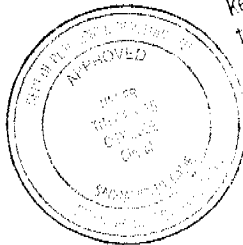
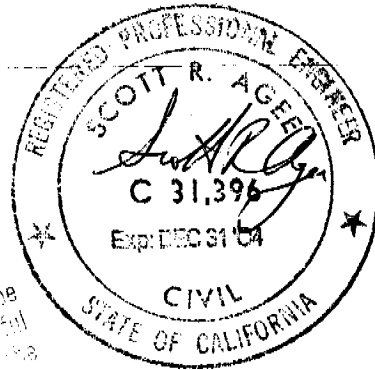

This set of plans and specifications must be kept on the job at all times and it is unlawful to make any changes or alterations from the same without written permission from the Building Inspection Division.
The approval of this plan and specification SHALL NOT be held to permit or approve the violation of any City Ordinance or State Law.