

**CITY OF SACRAMENTO**  
1231 I Street, Sacramento, CA 95814

**Permit No: 9907786**  
**Insp Area: 4**

**Site Address: 62 ROSSIGNOL CR SAC**  
Parcel No: 225-0105-051 CROWN VILLAGE LOT 51

Sub-Type: NSFR  
Housing (Y/N): N

CONTRACTOR  
REGIS CONTRACTORS  
1425 RIVER PARK DR #530  
SACRAMENTO, CA 95815

OWNER

ARCHITECT

**Nature of Work:** NEW HOME, MP1690 W/SUP FAM ROOM 8 ROOMS

**CONSTRUCTION LENDING AGENCY:** I hereby affirm under penalty of perjury that there is a construction lending agency for the performance of the work for which this permit is issued (Sec. 3097, Civ. C).

Lender's Name \_\_\_\_\_ Lender's Address \_\_\_\_\_

**LICENSED CONTRACTORS DECLARATION:** I hereby affirm under penalty of perjury that I am licensed under provisions of Chapter 9 (commencing with section 7000) of Division 3 of the Business and Professions Code and my license is in full force and effect.

License Class B License Number 708694 Date 9-15-99 Contractor Signature CDewdney

**OWNER-BUILDER DECLARATION:** I hereby affirm under penalty of perjury that I am exempt from the contractors License Law for the following reason (Sec. 7031.5, Business and Professions Code: any city or county which requires a permit to construct, alter, improve, demolish, or repair any structure, prior to its issuance, also requires the applicant for such permit to file a signed statement that he or she is licensed pursuant to the provisions of the Contractors License Law (Chapter 9 (commencing with Section 7000) of Division 8 of the Business and Professions Code) or that he or she is exempt therefrom and the basis for the alleged exemption. Any violation of Section 7031.5 by any applicant for a permit subjects the applicant to a civil penalty of not more than five hundred dollars (\$500.00):

\_\_\_\_\_ as a owner of the property, or my employees with wages as their sole compensation, will do the work, and the structure is not intended or offered for sale (Sec. 7044, Business and Professional Code: The Contractors License Law does not apply to an owner of property who builds or improves thereon, and who does such work himself or herself or through his/her own employees, provided that such improvements are not intended or offered for sale. If, however, the building or improvement is sold within one year of completion, the owner-builder will have the burden of proving that he/she did not build or improve for the purpose of sale.)

\_\_\_\_\_ I as owner of the property, am exclusively contracting with licensed contractors to construct the project (Sec. 7044, Business and Professions Code: The Contractors License Law does not apply to an owner of property who builds or improves thereon, and who contracts for such projects with a contractor(s) licensed pursuant to the Contractors License Law).

I am exempt under Sec. \_\_\_\_\_ B & PC for this reason: \_\_\_\_\_

Date \_\_\_\_\_ Owner Signature \_\_\_\_\_

**IN ISSUING THIS BUILDING PERMIT,** the applicant represents, and the city relies on the representation of the applicant, that the applicant verified all measurements and locations shown on the application or accompanying drawings and that the improvement to be constructed does not violate any law or private agreement relating to permissible or prohibited locations for such improvements. This building permit does not authorize any illegal location of any improvement or the violation of any private agreement relating to location of improvements.

I certify that I have read this application and state that all information is correct. I agree to comply with all city and county ordinances and state laws relating to building construction and hereby authorize representative(s) of this city to enter upon the abovementioned property for inspection purposes.

Date 9-15-99 Applicant/Agent Signature CDewdney

**WORKER'S COMPENSATION DECLARATION:** I hereby affirm under penalty of perjury one of the following declarations:

\_\_\_\_\_ I have and will maintain a certificate of consent to self-insure for workers' compensation as provided for by Section 3700 of the Labor Code, for the performance of work for which the permit is issued.

\_\_\_\_\_ I have and will maintain workers' compensation insurance, as required by Section 3700 of the Labor Code, for the performance of the work for which this permit is issued. My workers' compensation insurance carrier and policy number are:

Carrier LIBERTY MUTUAL Policy Number WC2-151-030013-019 Exp Date 01/01/2000

\_\_\_\_\_ This section need not be completed if the permit is for \$100 or less) I certify that in the performance of the work for which this permit is issued, I shall not employ any person in any manner so as to become subject to the workers' compensation laws of California and agree that if I should become subject to the workers' compensation provisions of Section 3700 of the Labor Code, I shall forthwith comply with those provisions.

Date 9-15-99 Applicant Signature CDewdney

**WARNING - FAILURE TO SECURE WORKER'S COMPENSATION COVERAGE IS UNLAWFUL AND SHALL SUBJECT AN EMPLOYER TO CRIMINAL PENALTIES AND CIVIL FINES UP TO ONE HUNDRED THOUSAND DOLLARS (\$100,000) IN ADDITION TO THE COST OF COMPENSATION, DAMAGES AS PROVIDED FOR IN SECTION 3706 OF THE LABOR CODE, INTEREST AND ATTORNEY'S FEE.**

**THIS PERMIT SHALL EXPIRE BY LIMITATION IF WORK IS NOT COMMENCED WITHIN 180 DAYS.**



INSULATION CONTRACTORS  
ASSOCIATION  
OF AMERICA

INSULATION  
CERTIFICATE

57109

1022 DUKE STREET SUITE 303 • ALEXANDRIA VA 22314 • (703) 739-0356

THIS IS TO CERTIFY THAT INSULATION HAS BEEN INSTALLED IN CONFORMANCE WITH  
CURRENT ENERGY REGULATIONS, CALIFORNIA ADMINISTRATIVE CODE, TITLE 24, STATE OF  
CALIFORNIA, IN THE BUILDING LOCATED AT:

KE615

LOT # 51 TRACT # PROVENUE

STREET \_\_\_\_\_ CITY SAT

EXTERIOR WALLS:

MANUFACTURER \_\_\_\_\_ THICKNESS/TYPE \_\_\_\_\_ R-VALUE 134-19

CEILING:

BATTS: \_\_\_\_\_ THICKNESS/TYPE \_\_\_\_\_ R-VALUE 30

MANUFACTURER \_\_\_\_\_ BLOWN IN: \_\_\_\_\_ THICKNESS/TYPE \_\_\_\_\_ R-VALUE 30

MANUFACTURER \_\_\_\_\_ CITY CIT THICKNESS/TYPE \_\_\_\_\_ R-VALUE 12= 30

SQUARE FOOTAGE COVERED \_\_\_\_\_ FLOORS: \_\_\_\_\_ NUMBER OF BAGS USED \_\_\_\_\_ R-VALUE 15

MANUFACTURER \_\_\_\_\_ THICKNESS/TYP \_\_\_\_\_ R-VALUE \_\_\_\_\_

SLAB ON GRADE \_\_\_\_\_ THICKNESS/TYP \_\_\_\_\_ R-VALUE \_\_\_\_\_

MANUFACTURER \_\_\_\_\_ THICKNESS/TYP \_\_\_\_\_ R-VALUE \_\_\_\_\_

WIDTH OF INSULATION \_\_\_\_\_ INCHES \_\_\_\_\_ THICKNESS/TYP \_\_\_\_\_ R-VALUE \_\_\_\_\_

FOUNDATION WALLS

MANUFACTURER \_\_\_\_\_ THICKNESS/TYP \_\_\_\_\_ R-VALUE \_\_\_\_\_

GENERAL CONTRACTOR \_\_\_\_\_ PROJECT NAME: ARCADE INSULATION

B. F. F. F.

4-11-00

19228



INSTALLATION CARD

Stucco System Trade Name KWIK KOTE  
Name Stucco Manufacturer KWIK KOTE CORP  
ICBO Evaluation Service, Inc.  
Report No. 3607  
Date of Job Completion

Job Address: *High Phoenix*  
*Lot 51 Sacramento*

Stucco Contractor Kenyon Construction  
Name John W. Kenyon, III  
Address P.O. Box 2077  
North Highlands, CA 95660  
Telephone Number (916) 349-8191

Approved Contractor Number as issued by the Stucco Manufacturer

This is to certify that the stucco system on the building exterior at the above address had been installed in accordance with the evaluation report specified above and the manufacturer's instructions

Signature of authorized representative of stucco contractor

Date

*1/11/2000*

COUNTY SANITATION DISTRICT NO. 1  
 SACRAMENTO REGIONAL COUNTY SANITATION DISTRICT  
**SEWER IMPACT FEE** RM  
 PERMIT AND CALCULATION SHEET 7-14-99

APPLICATION NO:		BLDG PERMIT NO:	
GENERAL INFORMATION		THIS PERMIT GOOD ONLY WHEN VALIDATED BY THE CASHIER	
<i>City of Sacramento</i> - DEPT 26 \$2,855.00 - TRN 393311 07/14/99 - RECEIPT 708897 C#3 \$2,855.00  252839 7-14-99		THIS PERMIT TO CONNECT EXPIRES ONE YEAR FROM DATE OF ISSUANCE	
		BUILDING USE	
FEE CALCULATION		RESIDENTIAL SF <input type="checkbox"/>	MF <input type="checkbox"/>
INSPECTION		COMMERCIAL USE	UNITS
CSD-1	470		
SRCSD	2385		
CONSTRUCTION			
IN-LIEU			
<b>TOTAL FEE</b>	<b>2855</b>		
APN:	225-0105-051		
DESCRIPTION/ SUBDIVISION	BTV Crown Hill	LOT:	51
PROPERTY ADDRESS	62 Rossignol Dr.		
OWNER	Ryo COMPACTORS		
MAILING ADDRESS	425 River Park Dr #530		
CITY-STATE-ZIP	SACRAMENTO, CA	95815	PHONE 924-3193
ADDITIONAL FEES MAY BE DUE IF CHANGES IN USE INCREASE SEWER IMPACT.			
APPLICANT SIGNATURE	<i>Cherney</i>		
CONSOLIDATED UTILITY BILLING USE ONLY			
ACCT _____	INPUT _____	START _____	
INSPECTOR'S COPY			

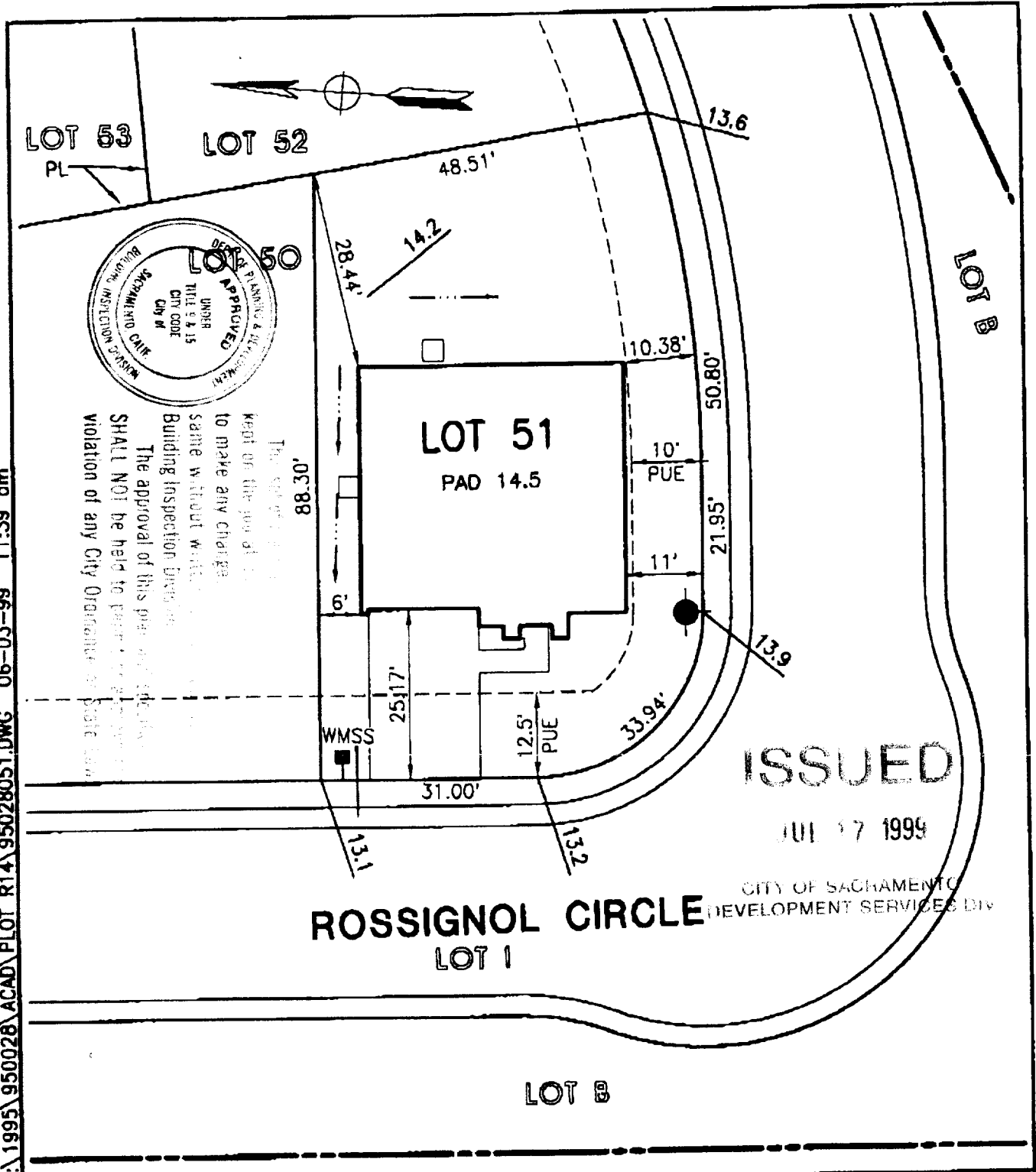

The approval of this plan is conditional upon the applicant's agreement to make any changes to the plan as required by the Building Inspection Division. The approval of this plan shall NOT be held to prevent or constitute a violation of any City Ordinance or State Law.

O:\1995\950028\ACAD\LOT R14\95028051.DWG 06-03-99 11:39 am

**ISSUED**

JUL 17 1999

**ROSSIGNOL CIRCLE**  
 LOT 1  
 CITY OF SACRAMENTO  
 DEVELOPMENT SERVICES DIV

LOT 8

 <b>MORTON &amp; PITALO, INC.</b> CIVIL ENGINEERING • PLANNING • SURVEYING 1788 TRIBUTE ROAD • SUITE 200 • SACRAMENTO, CA 95815 PHONE: 916/927-2400 • FAX: 916/667-0120		PLOT PLAN <b>REGIS PROVENCE</b> <b>LOT 51</b> <b>3BL</b>	
DRAWN: MLP CHECKED: SCALE: 1" = 20'	JOB NO: 950028 DATE: JUNE 1999 SHEET: 1 of 1	CITY OF SACRAMENTO, CALIFORNIA	