

CITY OF SACRAMENTO
1231 I Street, Sacramento, CA 95814

Permit No: 9909387

Insp Area: 4

Site Address: 5 EASTHAM CT SAC

Parcel No: 274-0540-022

HERITAGE PLACE LOT 22

Sub-Type: NSFR

Housing (Y/N): N

CONTRACTOR

EPICK INC
263 THE ESPLANADE
CHICO, CA 95926

OWNER

ARCHITECT

Nature of Work: NEW HOME, MP1710, 6 ROOMS

CONSTRUCTION LENDING AGENCY: I hereby affirm under penalty of perjury that there is a construction lending agency for the performance of the work for which this permit is issued (Sec. 3097, Civ. C).

Lender's Name 1st Frank Lender's Address 1527 Douglas Blvd, Roseville

LICENSED CONTRACTORS DECLARATION: I hereby affirm under penalty of perjury that I am licensed under provisions of Chapter 9 (commencing with section 7000) of Division 3 of the Business and Professions Code and my license is in full force and effect.

License Class B License Number 66328 Date 8/27/99 Contractor Signature [Signature]

OWNER-BUILDER DECLARATION: I hereby affirm under penalty of perjury that I am exempt from the contractors License Law for the following reason (Sec. 7031.5, Business and Professions Code: any city or county which requires a permit to construct, alter, improve, demolish, or repair any structure, prior to its issuance, also requires the applicant for such permit to file a signed statement that he or she is licensed pursuant to the provisions of the Contractors License Law (Chapter 9 (commencing with Section 7000) of Division 8 of the Business and Professions Code) or that he or she is exempt therefrom and the basis for the alleged exemption. Any violation of Section 7031.5 by any applicant for a permit subjects the applicant to a civil penalty of not more than five hundred dollars (\$500.00).

I, as a owner of the property, or my employees with wages as their sole compensation, will do the work, and the structure is not intended or offered for sale (Sec. 7044, Business and Professional Code: The Contractors License Law does not apply to an owner of property who builds or improves thereon, and who does such work himself or herself or through his/her own employees, provided that such improvements are not intended or offered for sale. It, however, the building or improvement is sold within one year of completion, the owner-builder will have the burden of proving that he/she did not build or improve for the purpose of sale.)

I, as owner of the property, am exclusively contracting with licensed contractors to construct the project (Sec. 7044, Business and Professions Code). The Contractors License Law does not apply to an owner of property who builds or improves thereon, and who contracts for such projects with a contractor(s) licensed pursuant to the Contractors License Law)

I am exempt under Sec. B & PC for this reason:

Date Owner Signature

IN ISSUING THIS BUILDING PERMIT, the applicant represents, and the city relies on the representation of the applicant, that the applicant verified all measurements and locations shown on the application or accompanying drawings and that the improvement to be constructed does not violate any law or private agreement relating to permissible or prohibited locations for such improvements. This building permit does not authorize any illegal location of any improvement or the violation of any private agreement relating to location of improvements.

I certify that I have read this application and state that all information is correct. I agree to comply with all city and county ordinances and state laws relating to building construction and hereby authorize representative(s) of this city to enter upon the above mentioned property for inspection purposes.

Date 8/27/99 Applicant/Agent Signature [Signature]

WORKER'S COMPENSATION DECLARATION: I hereby affirm under penalty of perjury one of the following declarations:

I have and will maintain a certificate of consent to self-insure for workers' compensation as provided for by Section 3700 of the Labor Code, for the performance of work for which the permit is issued.

I have and will maintain workers' compensation insurance, as required by Section 3700 of the Labor Code, for the performance of the work for which this permit is issued. My workers' compensation insurance carrier and policy number are:

Carrier STATE FUND Policy Number 1442812-98 Exp Date 10/01/1999

This section need not be completed if the permit is for \$100 or less) I certify that in the performance of the work for which this permit is issued, I shall not employ any person in any manner so as to become subject to the workers' compensation laws of California and agree that if I should become subject to the workers' compensation provisions of Section 3700 of the Labor Code, I shall promptly comply with those provisions.

Date 8/27/99 Applicant Signature [Signature]

WARNING - FAILURE TO SECURE WORKER'S COMPENSATION COVERAGE IS UNLAWFUL AND SHALL SUBJECT AN EMPLOYER TO CRIMINAL PENALTIES AND CIVIL FINES UP TO ONE HUNDRED THOUSAND DOLLARS (\$100,000) IN ADDITION TO THE COST OF COMPENSATION, DAMAGES AS PROVIDED FOR IN SECTION 3706 OF THE LABOR CODE, INTEREST AND ATTORNEY'S FEE.

THIS PERMIT SHALL EXPIRE BY LIMITATION IF WORK IS NOT COMMENCED WITHIN 180 DAYS.

Natomas Unified School District
 1515 Sports Drive, #1 • Sacramento, CA 95834-1905
 Phone 916/641-3300 • Fax 916/928-1629

LOT #
22-3

CERTIFICATION OF COMPLIANCE

SCHOOL DISTRICT DEVELOPMENT FEES

PART I: TO BE COMPLETED BY APPLICANT	
Property Owner's Name	<i>Spick Homes / Spick # 3 LLC</i>
Owner's Address	<i>1263 The Esplanade Suite C Chico Ca.</i>
Project Address	<i>5 Eastham Ct</i>
Parcel Number	<i>274-0540-002</i>
Subdivision Name	<i>Village Place</i>
Number of Units	<i>1</i>
Print Applicant's Name	<i>Thom Urie</i>
Title of Applicant	<i>V.P.</i>
Date	<i>8-11-99</i>
Applicant's Signature	<i>[Signature]</i>
Telephone Number	<i>567-0800</i>
PART II: TO BE COMPLETED BY BUILDING DEPARTMENT	
Plan Identification Number	
Building Type (Check One)	
<input checked="" type="checkbox"/> Residential	<input type="checkbox"/> Apartment/Condominium
<input type="checkbox"/> Commercial/Industrial	
Square Feet of Chargeable Building Area	
Signature	<i>[Signature]</i>
Title	
Date	<i>8-11-99</i>
PART III: TO BE COMPLETED BY NATOMAS UNIFIED SCHOOL DISTRICT	
District Certification Number	<i>CC-181</i>
Fees Collected:	
Residential:	<i>1710</i> Sq. Ft. X \$ <i>1.93</i> = \$ <i>3300.30</i>
Apartment/Condominium:	Sq. Ft. X \$ = \$
Commercial/Industrial:	Sq. Ft. X \$ = \$
NOTICE TO APPLICANT: Pursuant to government code section 66020 (d), this will serve to notify you that the 90-day approval period in which you may protest the fees, or other payment identified above, will begin to run on the date in which the building or installation permit for this project is issued, or on which they are paid to the District, or to another public entity authorized to collect them on behalf of the District, whichever is earlier.	
Applicant Signature:	<i>[Signature]</i>
Date:	<i>8-11-99</i>

This certification covers only the amount of square footage indicated above. Any additions or corrections to the square footage for this project will require an amendment to the Certificate of Compliance.

As the authorize Natomas Unified School District official, I hereby certify that the requirements of Government Code Section 95995 have been complied with by the above signed applicant.

SIGNATURE: *[Signature]* DATE: *8/11/99*
 TITLE: *[Signature]*



**INSULATION CONTRACTORS
ASSOCIATION
OF AMERICA**

**INSULATION
CERTIFICATE
57879**

1321 DUKE STREET, SUITE 303 • ALEXANDRIA, VA 22314 • (703) 739-0356

THIS HAS BEEN INSTALLED IN CONFORMANCE WITH THE NATIONAL ADMINSTRATIVE CODE, TITLE 24, 274.1-274.101

Bill Hornes LOT # 22-3 TRACT # River Gate II

STREET 5 Eastham Ct CITY SAC

EXTERIOR WALLS: THICKNESS/TYPE 4" R- VALUE 13

MANUFACTURER _____ THICKNESS/TYPE _____ R- VALUE _____

CEILING: THICKNESS/TYPE _____ R- VALUE _____

BATTS: MANUFACTURER _____ THICKNESS/TYPE 4" R- VALUE 38

BLOWN IN: MANUFACTURER _____ MINIMUM THICKNESS 1 1/4" R- VALUE 38

MANUFACTURER _____ THICKNESS/TYPE _____ R- VALUE _____

SQUARE FOOTAGE COVERED 1592 NUMBER OF BAGS USED 36

FLOORS: MANUFACTURER _____ THICKNESS/TYPE _____ R- VALUE _____

SLAB ON GRADE: MANUFACTURER _____ THICKNESS/TYPE _____ R- VALUE _____

MANUFACTURER _____ THICKNESS/TYPE _____ R- VALUE _____

WIDTH OF INSULATION _____ INCHES

FOUNDATION WALLS: MANUFACTURER _____ THICKNESS/TYPE _____ R- VALUE _____

MANUFACTURER _____ THICKNESS/TYPE _____ R- VALUE _____

GENERAL CONTRACTOR _____ CALIFORNIA CONTRACTORS LICENSE # _____

DATE _____

SIGNATURE _____ TITLE _____

INSULATION CONTRACTOR **ARCADE INSULATION**

CALIFORNIA CONTRACTORS LICENSE #263794

DATE 2-23-00

SIGNATURE _____ TITLE _____

COUNTY SANITATION DISTRICT NO. 1
SACRAMENTO REGIONAL COUNTY SANITATION DISTRICT
SEWER IMPACT FEE
PERMIT AND CALCULATION SHEET

APPLICATION NO: _____ BLDG PERMIT NO: _____

GENERAL INFORMATION
THIS PERMIT GOOD ONLY WHEN
DEPT 26/VALIDATED BY THE CASHIER
TRAN 395973 08/16/99
REC'D 3/28/99 16-16-99 855.00

THIS PERMIT TO-CONNECT-EXPIRES
ONE YEAR FROM DATE OF ISSUANCE

FEE CALCULATION		BUILDING USE	
INSPECTION		RESIDENTIAL	SF <input type="checkbox"/> MF <input type="checkbox"/>
CSD-1	470-	COMMERCIAL USE	UNITS
SRCSD	2385-		
CONSTRUCTION			
IN-LIEU			
TOTAL FEE	2855		

APN: 274-0540-022 LOT: 22-3

DESCRIPTION/PROPERTY PLAT # 3 LOT: 22-3
SUBDIVISION River Gate

PROPERTY ADDRESS 5 Eastham Ct

OWNER Epick Hornes #1 LLC

MAILING ADDRESS 1263 The Esplanade St. C

CITY-STATE-ZIP Chico CA 95926 PHONE (530) 591-4757

ADDITIONAL FEES MAY BE DUE IF CHANGES IN USE INCREASE SEWER IMPACT.

APPLICANT SIGNATURE Paul Hill

CONSOLIDATED UTILITY BILLING USE ONLY
ACCT _____ INPUT _____ START _____

SCALE 1" = 20'
NORTH

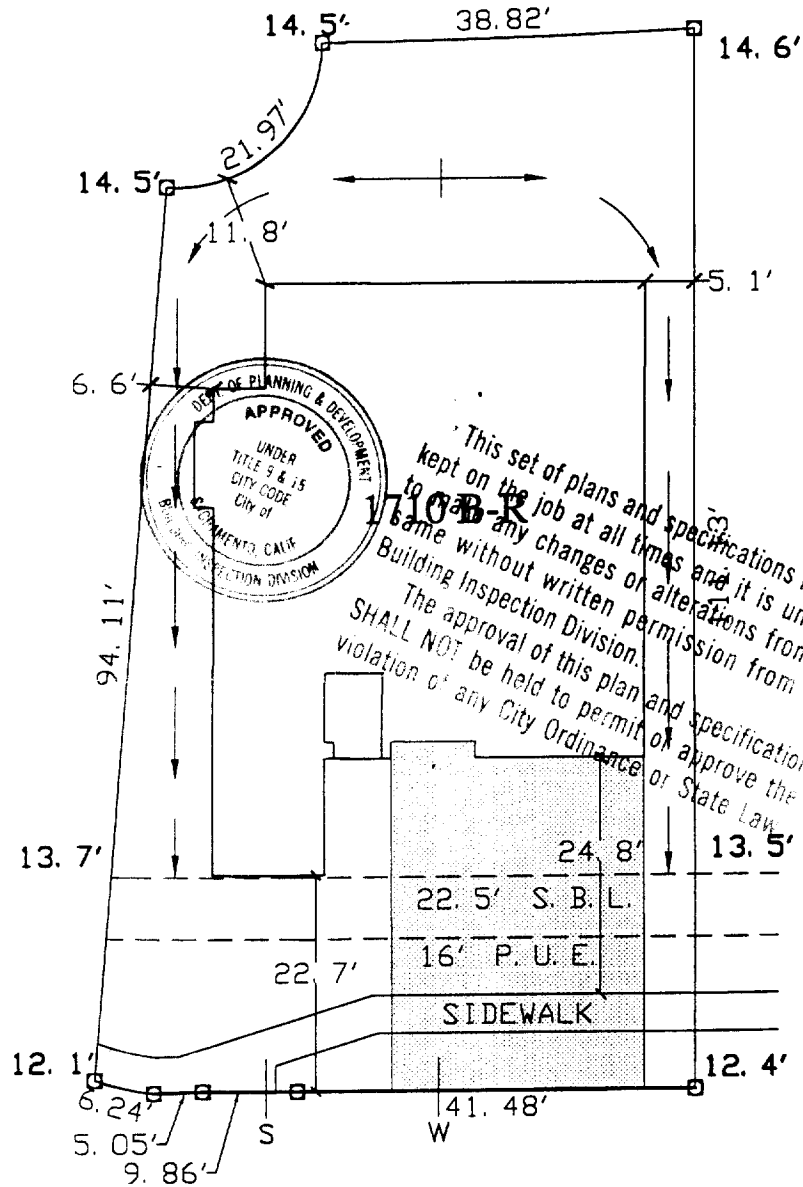

EASTHAM COURT

(PRIVATE)

A.P.N. :
 ADDRESS : EASTHAM COURT
 DATE : JUNE 21, 1999
 LOT AREA : 6,229 SQ.FT

APPROVED BY

The Spink Corporation

2590 VENTURE OAKS WAY
 SACRAMENTO, CA 95833

PHONE: (916) 925-5550
 FAX: (916) 921-9274

HERITAGE PLACE
 UNIT NO. 3

LOT 22
 PLAN 1710 B

RIVERSGATE

CITY OF SACRAMENTO, CA.
 CLIENT: EPICK HOMES #1 L.L.C.
 JOB NO.: 2808-004