

THIS IS A 2 PART FORM  
WRITE ON A FIRM SURFACE

COPY

CONSTRUCTION LENDING AGENCY

I hereby affirm under penalty of perjury that there is a construction lending agency for the performance of the work for which this permit is issued (Sec. 3097, Civ. C.)

Lenders Name US BANK  
Lenders Address \_\_\_\_\_

LICENSED CONTRACTORS DECLARATION

I hereby affirm under penalty of perjury that I am licensed under provisions of Chapter 9 (commencing with Section 7000) of Division 3 of the Business and Professions Code and my license is in full force and effect.

License Class B Lic. Number 763026  
Date 11-9-99 Contractor Don Clark  
Signature \_\_\_\_\_

OWNER - BUILDER DECLARATION

I hereby affirm under penalty of perjury that I am exempt from the Contractors License Law for the following reason (Sec. 7031.5, Business and Professions Code. Any city or county which requires a permit to construct, alter, improve, demolish, or repair any structure, prior to its issuance, also requires the applicant for such permit to file a signed statement that he or she is licensed pursuant to the provisions of the Contractors License Law (Chapter 9 (commencing with Section 7000) of Division 8 of the Business and Professions Code) or that he or she is exempt therefrom and the basis for the alleged exemption. Any violation of Section 7031.5 by any applicant for a permit subjects the applicant to a civil penalty of not more than five hundred dollars (\$500.00).

I, as owner of the property, am exclusively contracting with licensed contractors to construct the project (Sec. 7044, Business and Professions Code. The Contractors License Law does not apply to an owner of property who builds or improves thereon and other contracts for such projects with contractors licensed pursuant to the Contractors License Law.)

I, as owner of the property, am exclusively contracting with licensed contractors to construct the project (Sec. 7044, Business and Professions Code. The Contractors License Law does not apply to an owner of property who builds or improves thereon and other contracts for such projects with contractors licensed pursuant to the Contractors License Law.)

I, as owner of the property, am exclusively contracting with licensed contractors to construct the project (Sec. 7044, Business and Professions Code. The Contractors License Law does not apply to an owner of property who builds or improves thereon and other contracts for such projects with contractors licensed pursuant to the Contractors License Law.)

I, as owner of the property, am exclusively contracting with licensed contractors to construct the project (Sec. 7044, Business and Professions Code. The Contractors License Law does not apply to an owner of property who builds or improves thereon and other contracts for such projects with contractors licensed pursuant to the Contractors License Law.)

USE BLACK INK BALL POINT PEN — PRESS FIRMLY  
SIGN PERMIT APPLICATION

SITE ADDRESS 3730 Modell Way SUITE R3 INSP. AREA 4CS

ASSESSOR PARCEL NO. 250-0331-031 PERMIT NO. 9912867

LICENSED CONTRACTOR ARXAD DEV. CORP. ADDRESS 2130 PROFESSIONAL EXP. DR. #200 ZIP CODE 95661 PHONE NO. 791-2400  
BUSINESS OWNER ROSEVILLE CA 95661 FAX 791-6545

SIGN INFORMATION

- ATTACHED  INTERIOR / ELECT  SINGLE FACED
- ILLUMINATED  NON-ILLUMINATED  BILLBOARD / SUBDIVISION
- INDIVIDUAL LETTERS  PAINTED ON BUILDING  LOGO
- METAL  POLE  DOUBLE FACED
- PLASTIC  MONUMENT  VINYL/GATOR FOAM
- WOODEN  PROJECTING  RELFACE

SIGN COPY NOVELLAD VILLAGE

CITY OF SACRAMENTO PERMIT SERVICES  
BUILDING INSPECTION DIVISION 264-7619

WORKERS COMPENSATION DECLARATION

I have and will maintain a certificate of workers compensation insurance for work compensation to be paid for by Sacramento County, California, for the duration of the project, which this permit is issued. My workers compensation insurance policy number is: STATE FUND

This section need not be completed if the permit is for one hundred dollars (\$100) or less. I agree that in the performance of the work for which this permit is issued I shall not employ any person or an inmate of a state prison who is not a resident of the State of California and who has not become subject to the workers compensation law of California and does not file a declaration of his or her status as a worker for compensation purposes with the State of California. I hereby declare that I am not employing any person or inmate of a state prison who is not a resident of the State of California and who has not become subject to the workers compensation law of California.

Signature of Applicant Don Clark  
Signature of Agency [Signature]  
Date 11-9-99

THIS PERMIT SHALL EXPIRE BY LIMITATION IF WORK AUTHORIZED IS NOT COMMENCED WITHIN 180 DAYS.

DATE	RECEIVED BY	DATE	RECEIVED BY
6-1-00	Don Clark	None	None

TOTAL FEES \$

# Northland Village Sign Project

**Location:** 3730 Modell Way  
Sacramento, CA 95838  
250-0331-031

**Owner:** Northland Village LLC  
2130 Professional Dr. #200  
Roseville, CA 95661

**Contractor:** Arkad Development Corporation  
2130 Professional Dr. #200  
Roseville, CA 95661  
791-0400 FAX 791-6545

**Sign Construction:**  
Reinforced concrete base and monument  
Recessed Lettering

MONUMENT SHALL BE CONCRETE.  
ALL EDGES TO BE CHAMFERED.

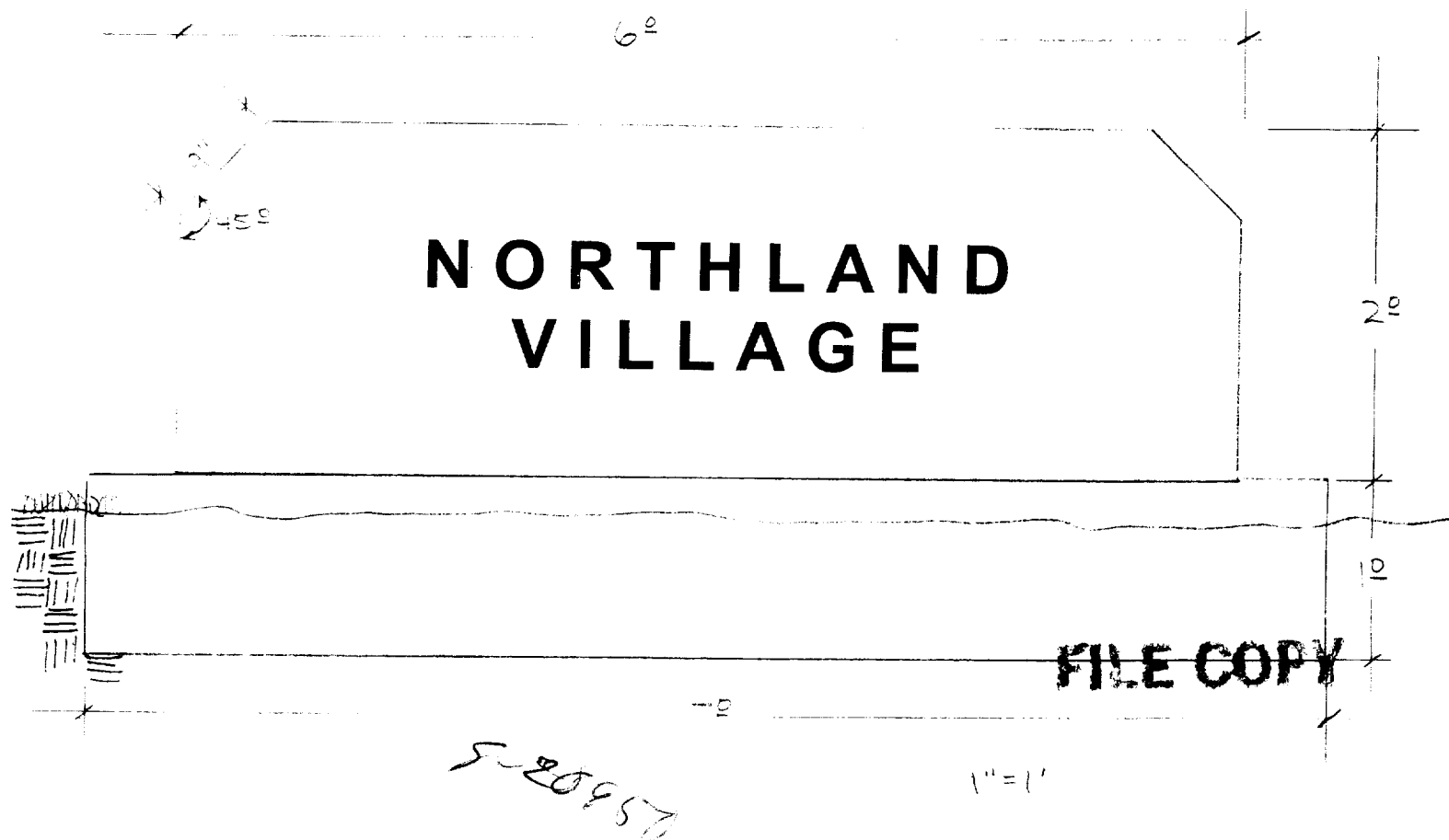

# Northland Village Sign Project

**Location:** 3730 Modell Way  
Sacramento, CA 95838  
250-0331-031

**Owner:** Northland Village LLC  
2130 Professional Dr. #200  
Roseville, CA 95661

**Contractor:** Arkad Development Corporation  
2130 Professional Dr. #200  
Roseville, CA 95661  
791-0400 FAX 791-6545

**Sign Construction:**  
Reinforced concrete base and monument  
Recessed Lettering

MONUMENT TO BE CONCRETE.  
ALL EDGES TO BE CHAMFERED.

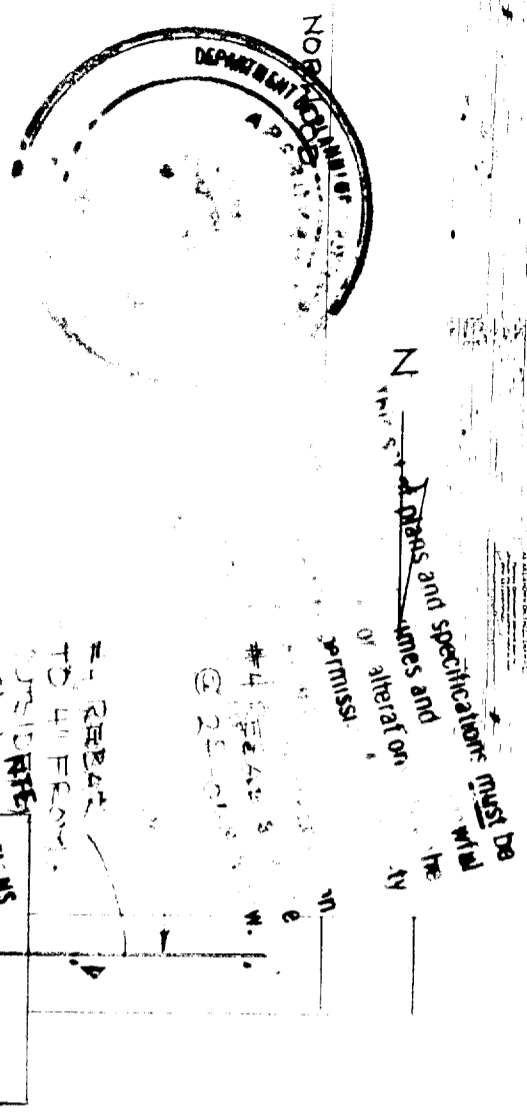
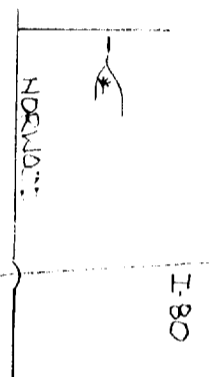
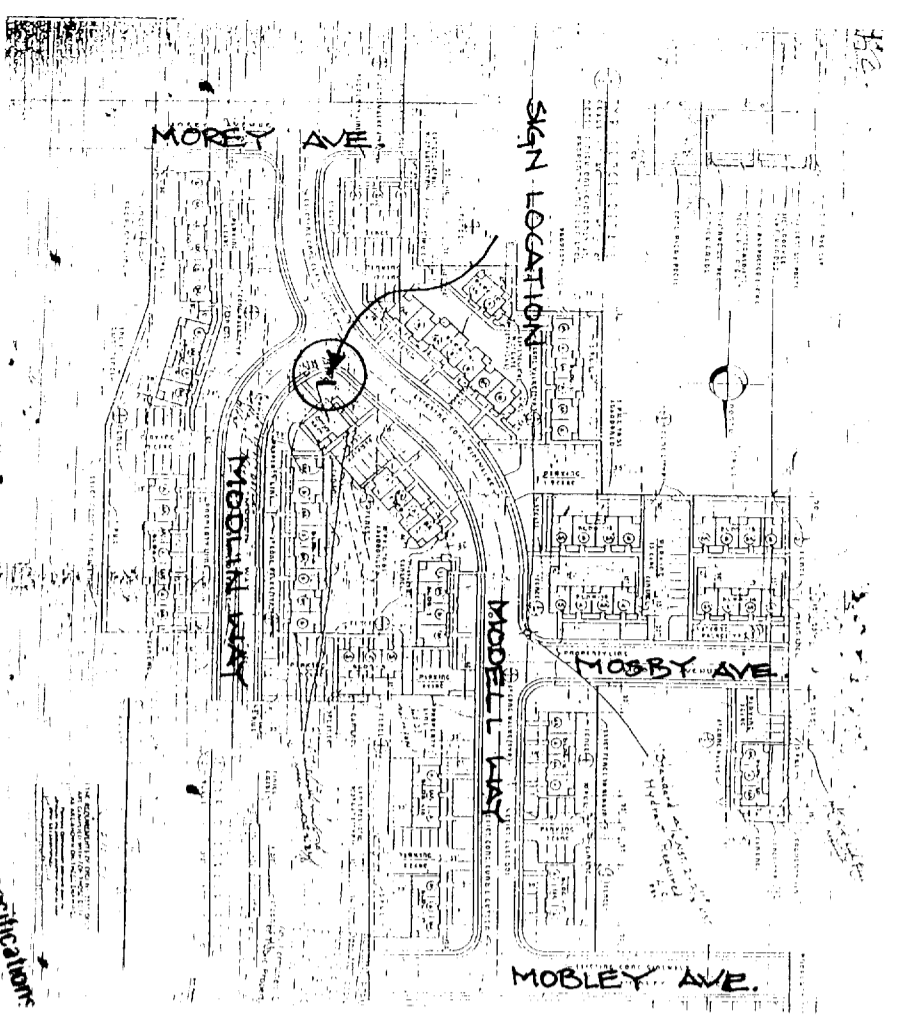

QUESTIONS AND SPECIFICATIONS MUST BE MADE BY THE CLIENT FOR ALTERATION OF ANY PART OF THE SIGN. ALL SIGN INSTALLATIONS ARE SUBJECT TO STATE INSPECTIONS.

**NORHLAND VILLAGE**

**FILE COPY**

*Submittal*

1"=1'