

CITY OF SACRAMENTO
1231 I Street, Sacramento, CA 95814

Permit No: 9907778
Insp Area: 4

Site Address: 65 ROSSIGNOL CR SAC
Parcel No: 225-0105-055 CROWN VILLAGE LOT 55

Sub-Type: NSFR
Housing (Y/N): N

CONTRACTOR
REGIS CONTRACTORS
1425 RIVER PARK DR #530
SACRAMENTO, CA 95815

OWNER

ARCHITECT

Nature of Work: NEW HOME, MP 1375, 6 ROOMS

CONSTRUCTION LENDING AGENCY : I hereby affirm under penalty of perjury that there is a construction lending agency for the performance of the work for which this permit is issued (Sec. 3097, Civ. C).

Lender's Name _____ Lender's Address _____

LICENSED CONTRACTORS DECLARATION: I hereby affirm under penalty of perjury that I am licensed under provisions of Chapter 9 (commencing with section 7000) of Division 3 of the Business and Professions Code and my license is in full force and effect.

License Class B License Number 708694 Date 9-15-99 Contractor Signature [Signature]

OWNER-BUILDER DECLARATION: I hereby affirm under penalty of perjury that I am exempt from the contractors License Law for the following reason (Sec. 7031.5, Business and Professions Code: any city or county which requires a permit to construct, alter, improve, demolish, or repair any structure, prior to its issuance, also requires the applicant for such permit to file a signed statement that he or she is licensed pursuant to the provisions of the Contractors License Law (Chapter 9 (commencing with Section 7000) of Division 8 of the Business and Professions Code) or that he or she is exempt therefrom and the basis for the alleged exemption. Any violation of Section 7031.5 by any applicant for a permit subjects the applicant to a civil penalty of not more than five hundred dollars (\$500.00).

_____ as a owner of the property, or my employees with wages as their sole compensation, will do the work, and the structure is not intended or offered for sale (Sec. 7044, Business and Professional Code: The Contractors License Law does not apply to an owner of property who builds or improves thereon, and who does such work himself or herself or through his/her own employees, provided that such improvements are not intended or offered for sale. If, however, the building or improvement is sold within one year of completion, the owner-builder will have the burden of proving that he/she did not build or improve for the purpose of sale.)

_____ I, as owner of the property, am exclusively contracting with licensed contractors to construct the project (Sec. 7044, Business and Professions Code). The Contractors License Law does not apply to an owner of property who builds or improves thereon, and who contracts for such projects with a contractor(s) licensed pursuant to the Contractors License Law).

I am exempt under Sec. _____ B & PC for this reason: _____

Date _____ Owner Signature _____

IN ISSUING THIS BUILDING PERMIT, the applicant represents, and the city relies on the representation of the applicant, that the applicant verified all measurements and locations shown on the application or accompanying drawings and that the improvement to be constructed does not violate any law or private agreement relating to permissible or prohibited locations for such improvements. This building permit does not authorize any illegal location of any improvement or the violation of any private agreement relating to location of improvements.

I certify that I have read this application and state that all information is correct. I agree to comply with all city and county ordinances and state laws relating to building construction and hereby authorize representative(s) of this city to enter upon the abovementioned property for inspection purposes.

Date 9-15-99 Applicant/Agent Signature [Signature]

WORKER'S COMPENSATION DECLARATION: I hereby affirm under penalty of perjury one of the following declarations:

_____ I have and will maintain a certificate of consent to self-insure for workers' compensation as provided for by Section 3700 of the Labor Code, for the performance of work for which the permit is issued.

_____ I have and will maintain workers' compensation insurance, as required by Section 3700 of the Labor Code, for the performance of the work for which this permit is issued. My workers' compensation insurance carrier and policy number are:

Carrier LIBERTY MUTUAL Policy Number WC2-151-030013-019 Exp Date 01/01/2000

(This section need not be completed if the permit is for \$100 or less) I certify that in the performance of the work for which this permit is issued, I shall not employ any person in any manner so as to become subject to the workers' compensation laws of California and agree that if I should become subject to the workers' compensation provisions of Section 3700 of the Labor Code, I shall forthwith comply with those provisions.

Date 9-15-99 Applicant Signature [Signature]

WARNING - FAILURE TO SECURE WORKER'S COMPENSATION COVERAGE IS UNLAWFUL AND SHALL SUBJECT AN EMPLOYER TO CRIMINAL PENALTIES AND CIVIL FINES UP TO ONE HUNDRED THOUSAND DOLLARS (\$100,000) IN ADDITION TO THE COST OF COMPENSATION, DAMAGES AS PROVIDED FOR IN SECTION 3706 OF THE LABOR CODE, INTEREST AND ATTORNEY'S FEE.

THIS PERMIT SHALL EXPIRE BY LIMITATION IF WORK IS NOT COMMENCED WITHIN 180 DAYS.



**INSULATION CONTRACTORS
ASSOCIATION
OF AMERICA**

**INSULATION
CERTIFICATE**
57103

1321 DUKE STREET, SUITE 303 • ALEXANDRIA, VA 22314 • (703) 739-0356

THIS IS TO CERTIFY THAT INSULATION HAS BEEN INSTALLED IN CONFORMANCE WITH CURRENT ENERGY REGULATIONS, CALIFORNIA ADMINISTRATIVE CODE, TITLE 24, STATE OF CALIFORNIA, IN THE BUILDING LOCATED AT:

15616 LOT # 55 TRACT # PROVENCE

STREET _____ CITY SAC

EXTERIOR WALLS:

MANUFACTURER _____ THICKNESS/TYPE _____ R-VALUE (3)

CEILING:

BATTS _____ THICKNESS/TYPE _____ R-VALUE 30

MANUFACTURER BLOWN IN C.I.T. MINIMUM THICKNESS 12" R-VALUE 30

MANUFACTURER SQUARE FOOTAGE COVERED 1300 NUMBER OF BAGS USED 24

FLOORS _____ THICKNESS/TYPE _____ R-VALUE

MANUFACTURER MANUFACTURER SLAB ON GRADE THICKNESS/TYPE _____ R-VALUE

MANUFACTURER MANUFACTURER THICKNESS/TYPE _____ R-VALUE

WIDTH OF INSULATION _____ INCHES

FOUNDATION WALLS _____ THICKNESS/TYPE _____ R-VALUE

GENERAL CONTRACTOR _____ DATE _____

CALIFORNIA CONTRACTORS LICENSE # _____

ARCADE INSULATION

B-7/10/11

4-11-00

19232

KWIKKOTE STUCCO SYSTEM INSTALLATION CARD

Stucco System Trade Name KWIK KOTE
Name Stucco Manufacturer KWIK KOTE CORP
ICBO Evaluation Service, Inc.
Report No. 3607
Date of Job Completion

Job Address: *Paris Providence*
lot 55 SUYAMA MOUNT

Stucco Contractor Kenyon Construction
Name John W. Kenyon, III
Address P.O. Box 2077
North Highlands, CA 95660
Telephone Number (916) 349-8191
Approved Contractor Number as issued by the Stucco Manufacturer

This is to certify that the stucco system on the building exterior at the above address had been installed in accordance with the evaluation report specified above and the manufacturer's instructions

Signature of authorized representative of stucco contractor
[Signature]

Date
11/1/2000

COUNTY SANITATION DISTRICT NO. 1
 SACRAMENTO REGIONAL COUNTY SANITATION DISTRICT
SEWER IMPACT FEE ^{RM}
 PERMIT AND CALCULATION SHEET 7-14-99

APPLICATION NO:	BLDG PERMIT NO:
GENERAL INFORMATION	THIS PERMIT GOOD ONLY WHEN VALIDATED BY THE CASHIER
<p>244 4 140</p>	<p>DEPT 26 \$2,855.00 TR 393311 07/14/99 RECEIPT 708893 C#3 \$2,855.00</p> <p>252893 7-14-99</p> <p>THIS PERMIT TO CONNECT EXPIRES ONE YEAR FROM DATE OF ISSUANCE</p>

FEE CALCULATION		BUILDING USE	
INSPECTION		RESIDENTIAL SF <input type="checkbox"/>	MF <input type="checkbox"/>
CSD-1	474	COMMERCIAL USE	UNITS
SRCSD	2355		
CONSTRUCTION			
IN-LIEU			
TOTAL FEE	2855		

APN: 235-0105-155

DESCRIPTION/SUBDIVISION: RIV DEAN VILL LOT: 55

PROPERTY ADDRESS: 65 Rossignol Ct

OWNER: Mrs. [unclear]

MAILING ADDRESS: 1425 PINE PARK DR # 530

CITY-STATE-ZIP: [unclear], CA 95815 PHONE: 184 3113

ADDITIONAL FEES MAY BE DUE IF CHANGES IN USE INCREASE SEWER IMPACT.

APPLICANT SIGNATURE: [Signature]

CONSOLIDATED UTILITY BILLING USE ONLY

ACCT _____ INPUT _____ START _____

INSPECTOR'S COPY

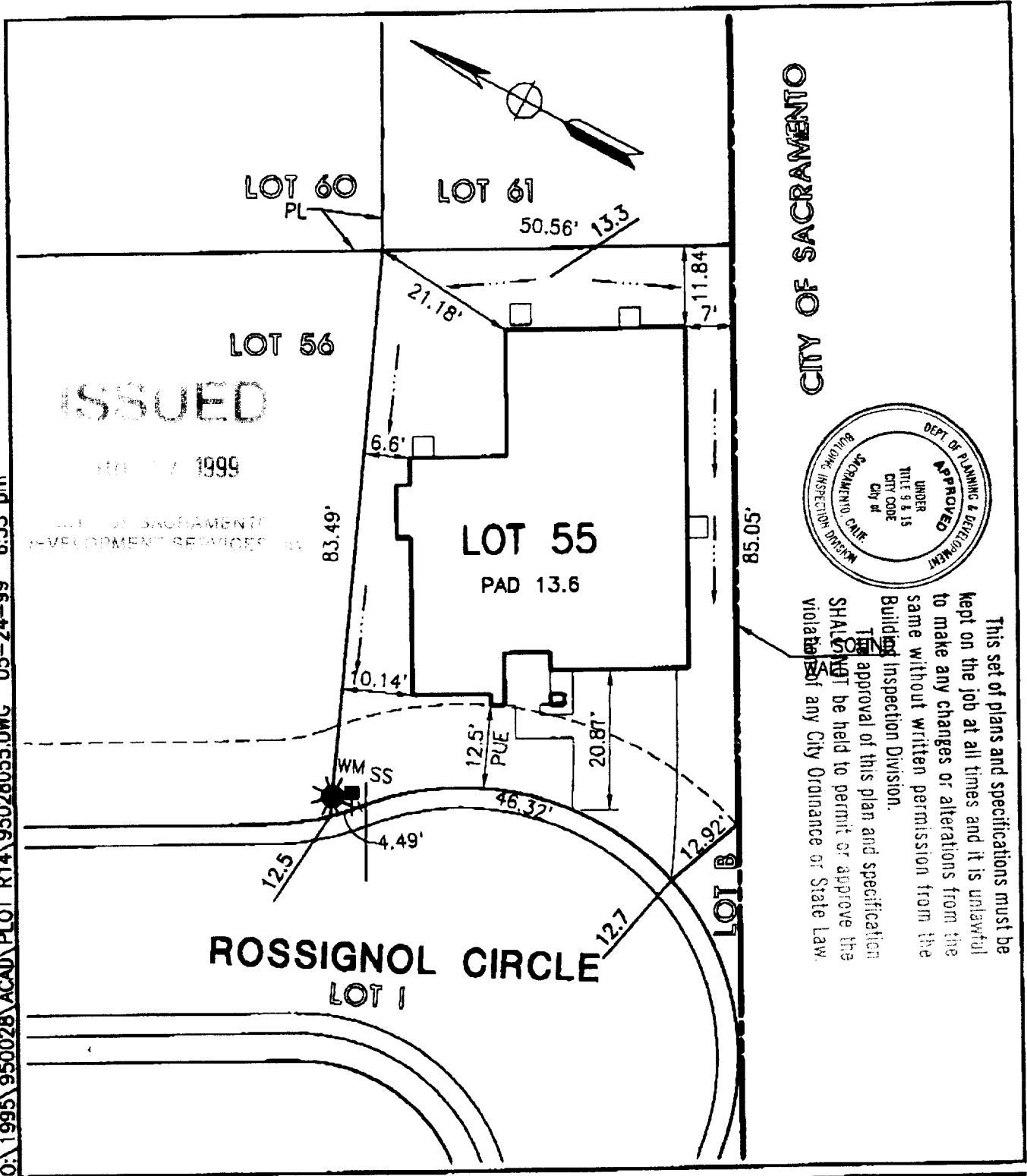

O:\1995\950028\ACAD\ PLOT R14\95028055.DWG 05-24-99 6:33 pm

CITY OF SACRAMENTO

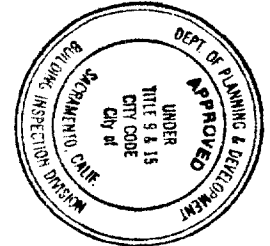

This set of plans and specifications must be kept on the job at all times and it is unlawful to make any changes or alterations from the same without written permission from the Building Inspection Division.

NO approval of this plan and specification SHALL NOT be held to permit or approve the violation of any City Ordinance or State Law.

mmp **MORTON & PITALO, INC.**
 CIVIL ENGINEERING • PLANNING • SURVEYING
 1789 TRIBUTE ROAD • SUITE 200 • SACRAMENTO, CA 95815
 PHONE: 916/927-2400 • FAX: 916/567-0120

DRAWN:	MLP	JOB NO:	950028
CHECKED:		DATE:	MAY 1999
SCALE:	1" = 20'	SHEET:	1 of 1

PLOT PLAN
REGIS PROVENCE
LOT 55
1BR
 CITY OF SACRAMENTO, CALIFORNIA