

CITY OF SACRAMENTO
1231 I Street, Sacramento, CA 95814

Permit No: 0508370

Insp Area: 4
Thos Bros: 277J2

Site Address: 1168 O DONNELL AV SAC
Parcel No: 237-0213-010

Sub-Type: NSFR
Housing (Y/N): N

CONTRACTOR

OWNER
TYSLYUK, MICHAEL
1170 O DONNELL AV
SACRAMENTO CA 95678-0363

ARCHITECT

Nature of Work: SFR 1840 SF, 250 SF GAR, 185 SF PORCHES

CONSTRUCTION LENDING AGENCY: I hereby affirm under penalty of perjury that there is a construction lending agency for the performance of the work for which this permit is issued (Sec. 3097, Civ. C).

Lender's Name _____ Lender's Address _____

LICENSED CONTRACTORS DECLARATION: I hereby affirm under penalty of perjury that I am licensed under provisions of Chapter 9 (commencing with section 7000) of Division 3 of the Business and Professions Code and my license is in full force and effect.

License Class _____ License Number _____ Date _____ Contractor Signature _____

OWNER-BUILDER DECLARATION: I hereby affirm under penalty of perjury that I am exempt from the contractors License Law for the following reason (Sec. 7031.5, Business and Professions Code; any city or county which requires a permit to construct, alter, improve, demolish, or repair any structure, prior to its issuance, also requires the applicant for such permit to file a signed statement that he or she is licensed pursuant to the provisions of the Contractors License Law (Chapter 9 (commencing with Section 7000) of Division 8 of the Business and Professions Code) or that he or she is exempt therefrom and the basis for the alleged exemption. Any violation of Section 7031.5 by any applicant for a permit subjects the applicant to a civil penalty of not more than five hundred dollars (\$500.00);

I, as a owner of the property, or my employees with wages as their sole compensation, will do the work, and the structure is not intended or offered for sale (Sec. 7044, Business and Professional Code: The Contractors License Law does not apply to an owner of property who builds or improves thereon, and who does such work himself or herself or through his/her own employees, provided that such improvements are not intended or offered for sale. If, however, the building or improvement is sold within one year of completion, the owner-builder will have the burden of proving that he/she did not build or improve for the purpose of sale.)

I, as owner of the property, am exclusively contracting with licensed contractors to construct the project (Sec. 7044, Business and Professions Code: The Contractors License Law does not apply to an owner of property who builds or improves thereon, and who contracts for such projects with a contractor(s) licensed pursuant to the Contractors License Law).

I am exempt under Sec. _____ B & PC for this reason: _____

Date 08/25/05 Owner Signature *Michael*

IN ISSUING THIS BUILDING PERMIT, the applicant represents, and the city relies on the representation of the applicant, that the applicant verified all measurements and locations shown on the application or accompanying drawings and that the improvement to be constructed does not violate any law or private agreement relating to permissible or prohibited locations for such improvements. This building permit does not authorize any illegal location of any improvement or the violation of any private agreement relating to location of improvements.

I certify that I have read this application and state that all information is correct. I agree to comply with all city and county ordinances and state laws relating to building construction and hereby authorize representative(s) of this city to enter upon the abovementioned property for inspection purposes.

Date 08/25/05 Applicant/Agent Signature *Michael*

WORKER'S COMPENSATION DECLARATION: I hereby affirm under penalty of perjury one of the following declarations:

I have and will maintain a certificate of consent to self-insure for workers' compensation as provided for by Section 3700 of the Labor Code, for the performance of work for which the permit is issued.

I have and will maintain workers' compensation insurance, as required by Section 3700 of the Labor Code, for the performance of the work for which this permit is issued. My workers' compensation insurance carrier and policy number are:

Carrier _____ Policy Number _____ Exp Date _____

(This section need not be completed if the permit is for \$100 or less) I certify that in the performance of the work for which this permit is issued, I shall not employ any person in any manner so as to become subject to the workers' compensation laws of California and agree that if I should become subject to the workers' compensation provisions of Section 3700 of the Labor Code, I shall forthwith comply with those provisions.

Date 08/25/05 Applicant Signature *Michael*

WARNING: FAILURE TO SECURE WORKER'S COMPENSATION COVERAGE IS UNLAWFUL AND SHALL SUBJECT AN EMPLOYER TO CRIMINAL PENALTIES AND CIVIL FINES UP TO ONE HUNDRED THOUSAND DOLLARS (\$100,000) IN ADDITION TO THE COST OF COMPENSATION, DAMAGES AS PROVIDED FOR IN SECTION 3706 OF THE LABOR CODE, INTEREST AND ATTORNEY'S FEE.

THIS PERMIT SHALL EXPIRE BY LIMITATION IF WORK IS NOT COMMENCED WITHIN 180 DAYS.

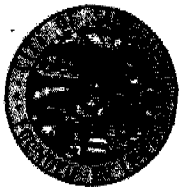

CITY OF SACRAMENTO
 PLANNING & BUILDING DEPARTMENT
 BUILDING DIVISION
 www.cityofsacramento.org

Help Line: 1-916-808-5656 OR 1-866-EZ-PERMIT
 Inspection: 1-916-808-5191



Downtown Permit Center
 1231 I Street, Suite 200, Sacramento, CA 95814

North Permit Center
 2101 Arena Blvd., Suite 200, Sacramento, CA 95834

PRELIMINARY RESIDENTIAL APPLICATION
 1-916-808-5656 OR 1-866-EZ-PERMIT

1168 O'Donnell Ave Sacto
 BUILDING SITE ADDRESS SUITE 4
237-0213 -010
 ASSESSOR'S PARCEL NO. COMMUNITY PLAN NO. 0508370
 INSP. AREA PLAN CHECK NO.

| | | | | |
|----------------------------------|--------------------|------------|----------|----------|
| NAME OF APPLICANT | ADDRESS | ZIP CODE | PHONE # | FAX # |
| Michael Tyslyuk | 1170 O'Donnell Ave | | 420 0900 | |
| PROPERTY OWNER | | | | |
| <i>Contact</i> Gene Gorbentko | | | 4200900 | 635 2009 |
| LICENSED CONTRACTOR | | LICENSE #: | | |
| | | | | |
| ARCHITECT/ENGINEER | | | | |
| | | | | |

1 No. of Stories 4 No. of Rooms Roof Covering 990 Area 1st Floor 1840 Total Area 250 Garage Area 178 Patio Area

THIS PERMIT IS FOR:
 BUILDING MECHANICAL PLUMBING ELECTRICAL SITE FIRE

NATURE OF WORK IN DETAIL
NEW Building 1840 sq Gar. 250 sq / 178 sq patio

\$ _____
 VALUATION

12/28/2004

33
 30
 990

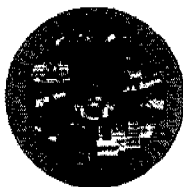

**CITY OF SACRAMENTO
DEVELOPMENT SERVICES DEPARTMENT
BUILDING DIVISION**

North Permit Center
2101 Arena Blvd., Suite 200
Sacramento, CA 95834
Inspection: (916) 808-4677

OWNER BUILDER VERIFICATION

1. Check one below - I or my immediate family (parent, spouse, or child) will perform:

- A - all the work authorized by this permit.
- B - a portion of the work.
- C - none of the work.

If B or C is checked, complete 2 or 3 below.

2. A State licensed contractor (*) will be hired to do:

- all of the authorized work. a portion of the authorized work.

Name _____ Phone _____
Address _____
Type of Work _____

Name _____ Phone _____
Address _____
Type of Work _____

Name _____ Phone _____
Address _____
Type of Work _____

Name _____ Phone _____
Address _____
Type of Work _____

3. I will utilize unlicensed person(s) other than my immediate family to perform all or portions of the authorized work. A Certificate of Workers Compensation must be on file at this office.

I declare under penalty of perjury that the above is true and correct. I have read and understand the owner-builder information on the reverse side of this form.

Signed: Property Owner *to b* _____
Date 6/10/05 Case No. _____ Permit No. _____
Job Address 1108 O'Donnell ave _____

Note: * Information regarding unknown contractors or change in subcontractors shall be submitted to the Building Inspection field office.

Robla

Certification of Compliance School District Development Fees

PART 1 To be completed by APPLICANT

Owner's Name & Address Mikhail Olga Tyslyk
 Project Address 1168 O'DONNELL AV.
 Parcel Number 237-0213-010 Lot No. _____
 Subdivision Name _____ Number of Units ONE
 Applicant's Signature & Title *M. Tyslyk*
 Date 7/6/05 Phone No. _____

NOTICE TO APPLICANT: Pursuant to Government Code Section 66020(d), this will serve to notify you that the 90-day approval period in which you may protest the fees or other payment identified above will begin to run on the date in which the building or installation permit for this project is issued or on which they are paid to the district(s) or to another public entity authorized to collect them on behalf of the district(s), whichever is earlier.

PART 2 To be completed by BUILDING DEPARTMENT

Plan Identification Number 0508370 Building Type (CHECK ONE)
 Residential
 Apartment/Condominium
 Commercial/Industrial
 Square Feet of Chargeable Building Area 1840^{sq ft}
 Signature *Chris Boyd* Title _____ Date _____

PART 3 To be completed by SCHOOL DISTRICTS

Grant Joint Union High School District
 District Certification No. 06-0002
 EXEMPT _____
 Comments _____
 RESIDENTIAL / APARTMENT / CONDOMINIUM
1840 Sq. Ft. x \$ 1.19 = \$ 2189.60
 COMMERCIAL / INDUSTRIAL
 _____ Sq. Ft. x \$ _____ = \$ _____
 OTHER FEE TYPE _____
 _____ Sq. Ft. x \$ _____ = \$ _____
 TOTAL FEES COLLECTED = \$ 2189.60

Robla Elementary School District
 District Certification No. 06-001
 EXEMPT _____
 Comments _____
 RESIDENTIAL / APARTMENT / CONDOMINIUM
1840 Sq. Ft. x \$.96 = \$ 1766.40
 COMMERCIAL / INDUSTRIAL
 _____ Sq. Ft. x \$ _____ = \$ _____
 OTHER FEE TYPE _____
 _____ Sq. Ft. x \$ _____ = \$ _____
 TOTAL FEES COLLECTED = \$ 1766.40

This Certification covers only the amount of square footage indicated above. Any additions or corrections to the square footage for this project will require an amendment to the Certificate of Compliance.
 As the authorized school district official, I hereby certify that the requirements of Government Code Section 65995 and any other authorized requirements have been complied with by the above signed applicant.

GRANT Authorized School District Official **ROBLA**

Signature *Steve Grimes*
 Title _____
 Date 7/6/05

Signature *Arindi Jones*
 Title Acct Tech
 Date 7/6/05

Original: Grant Joint Union High School District/
 Robla Elementary School District
 1st Copy: Building Department
 2nd Copy: Applicant

Robla

Certification of Compliance School District Development Fees

PART 1 To be completed by APPLICANT

Owner's Name & Address Mikhail Olga Tyslyk
 Project Address 1168 O'DONNELL AV.
 Parcel Number 237-0213-010 Lot No. _____
 Subdivision Name _____ Number of Units ONE
 Applicant's Signature & Title [Signature]
 Date 7/6/05 Phone No. _____

NOTICE TO APPLICANT: Pursuant to Government Code Section 66020(d), this will serve to notify you that the 90-day approval period in which you may protest the fees or other payment identified above will begin to run on the date in which the building or installation permit for this project is issued or on which they are paid to the district(s) or to another public entity authorized to collect them on behalf of the district(s), whichever is earlier.

PART 2 To be completed by BUILDING DEPARTMENT

Plan Identification Number 0508370
 Square Feet of Chargeable Building Area 1840^{sq ft}
 Signature [Signature]
 Title _____ Date _____

Building Type (CHECK ONE)
 Residential
 Apartment/Condominium
 Commercial/Industrial

PART 3 To be completed by SCHOOL DISTRICTS

Grant Joint Union High School District
 District Certification No. 06-0002
 EXEMPT _____
 Comments
 RESIDENTIAL / APARTMENT / CONDOMINIUM
1840 Sq. Ft. x \$ 1.19 = \$ 2189.60
 COMMERCIAL / INDUSTRIAL
 _____ Sq. Ft. x \$ _____ = \$ _____
 OTHER FEE TYPE
 _____ Sq. Ft. x \$ _____ = \$ _____
 TOTAL FEES COLLECTED = \$ 2189.60

Robla Elementary School District
 District Certification No. 06-001
 EXEMPT _____
 Comments
 RESIDENTIAL / APARTMENT / CONDOMINIUM
1840 Sq. Ft. x \$.94 = \$ 1766.40
 COMMERCIAL / INDUSTRIAL
 _____ Sq. Ft. x \$ _____ = \$ _____
 OTHER FEE TYPE
 _____ Sq. Ft. x \$ _____ = \$ _____
 TOTAL FEES COLLECTED = \$ 1766.40

This Certification covers only the amount of square footage indicated above. Any additions or corrections to the square footage for this project will require an amendment to the Certificate of Compliance.
 As the authorized school district official, I hereby certify that the requirements of Government Code Section 65995 and any other authorized requirements have been complied with by the above signed applicant.

| | | |
|------------------------------|-------------------------------------|--------------|
| GRANT | Authorized School District Official | ROBLA |
| Signature <u>[Signature]</u> | Signature <u>Candi Jones</u> | |
| Title _____ | Title <u>Acct Tech</u> | |
| Date <u>7/6/05</u> | Date <u>7/6/05</u> | |

Original: Grant Joint Union High School District / Robla Elementary School District
 1st Copy: Building Department
 2nd Copy: Applicant

GJUHSD: Facilities Planning and Construction Department
 Certificate of Compliance Form (rev. 10/02) bep

I, Mikhail Tyslyuk, authorize
my son - Roman Tyslyuk -
to pick up the building
permit # 0508370.

MTL -

08/24/05

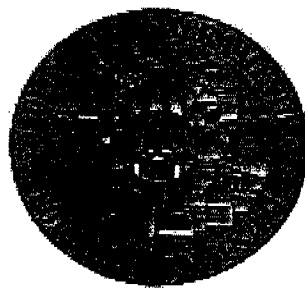

DEPARTMENT OF
DEVELOPMENT SERVICES
DEVELOPMENT ENGINEERING
& FINANCE DIVISION

CITY OF SACRAMENTO
CALIFORNIA

1231 I STREET, SUITE 200

SACRAMENTO, CA
95814-2702

PH 916-808-7995
FAX 916-264-5786

August 11, 2005

**SUBJECT: NOTICE OF APPROVAL OF DRIVEWAY PERMIT VARIANCE FOR
1170 O'DONNELL AVENUE**

Dear Property Owner:

This notice serves to inform you that the City of Sacramento has received a request for a variance to its "Driveway Permit Regulations" (City Code Section 18.08.070) for the property located on 1170 O'Donnell Avenue. The variance will allow a gate to exist within twenty (20) feet of public right-of-way on an entrance driveway. This letter shall serve as notice that the City will consider this variance to be approved on August 21, 2005 with the following conditions:

1. Gates shall be designed so that no portion of the gates will intrude into the public right-of-way.

Per City Code Section 18.08.140, approval of this variance may be appealed to the City Council. If you would like to file an appeal, please mail, fax or deliver a written notice within 10 days to:

City of Sacramento
c/o Shirley Concolino, City Clerk
730 I Street, Room 211
Sacramento, CA 95814
Fax: (916) 808-7672

If you have any questions, comments or concerns regarding this notice, the requested variance, or your right to appeal, please call Juan Chavez, Assistant Engineer, at (916) 808-7929.

Sincerely,

A handwritten signature in black ink, appearing to read "Ronald Fong", is written over the typed name.

Ronald Fong
Senior Engineer, Development Engineering & Finance

CC: City Clerks Office

INSTALLATION CERTIFICATE

1168 O Pannell Ave
Site Address

0508370
Permit Number

An installation certificate is required to be posted at the building site or made available for all appropriate inspections. (The information provided on this form is required; however, use of this form to provide the information is optional.) After completion of final inspection, a copy must be provided to the building department (upon request) and the building owner at occupancy, per Section 10-103(b).

HVAC SYSTEMS:

| Heating Equipment | | # of Identical Systems | Efficiency (AFUE, etc.) ¹ [>CF-1R value] | Duct Location (attic, etc.) | Duct or Piping R-value | Heating Load (Btu/hr) | Heating Capacity (Btu/hr) |
|------------------------------|---|------------------------|--|-----------------------------|------------------------|-----------------------|---------------------------|
| Equip. Type (pkg. heat pump) | CEC Certified Mfr Name and Model Number | | | | | | |
| | A4021340 | | CR IR | | R40 | | 3565 |

| Cooling Equipment | | # of Identical Systems | Efficiency (SEER, etc.) ¹ [>CF-1R value] | Duct Location (attic, etc.) | Duct R-value | Cooling Load (Btu/hr) | Cooling Capacity (Btu/hr) |
|------------------------------|---|------------------------|--|-----------------------------|--------------|-----------------------|---------------------------|
| Equip. Type (pkg. heat pump) | CEC Certified Compressor Unit Mfr Name and Model Number | | | | | | |
| | A4042134A | 350 | PSSE | | R22 | 28,230 | 22,200 |

1. \geq reads greater than or equal to.
I, the undersigned, verify that equipment listed above is: 1) the actual equipment installed, 2) equivalent to or more efficient than that specified in the certificate of compliance (Form CF-1R) submitted for compliance with the Energy Efficiency Standards for residential buildings, and 3) equipment that meets or exceeds the appropriate requirements for manufactured devices (from the Appliance Efficiency Regulations or Part 6), where applicable.

[Signature]
Signature, Date

Michael Tye
Installing Subcontractor (Co. Name)
OR General Contractor (Co. Name) OR Owner

WATER HEATING SYSTEMS:

| Heater Type | CEC Certified Mfr Name & Model Number | Distribution Type (Std., Point-of-Use) | If Recirculation, Control Type | # of Identical Systems | Rated ² Input (kW or Btu/hr) | Tank Volume (gallons) | Efficiency ² (EF, RE) | Standby ² Loss (%) | External Insulation R-value ³ |
|-------------|---------------------------------------|--|--------------------------------|------------------------|---|-----------------------|----------------------------------|-------------------------------|--|
| | 420R0240F | BTUH | GAS | | CPH 35.9 | | | | |

2. For small gas storage (rated input of less than or equal to 75,000 Btu/hr), electric resistance and heat pump water heaters, list Energy Factor. For large gas storage water heaters (rated input of greater than 75,000 Btu/hr), list Recovery Efficiency, Standby Loss and Rated Input. For instantaneous gas water heaters, list Recovery Efficiency and Rated Input.
3. R-12 external insulation is mandatory for storage water heaters with an energy factor of less than 0.58.

Faucets & Shower Heads:

All faucets and showerheads installed are certified to the Commission, pursuant to Title 24, Part 6, Section 111.

I, the undersigned, verify that equipment listed above my signature is: 1) the actual equipment installed; 2) equivalent to or more efficient than that specified in the certificate of compliance (Form CF-1R) submitted for compliance with the Energy Efficiency Standards for residential buildings; and 3) equipment that meets or exceeds the appropriate requirements for manufactured devices (from the Appliance Efficiency Regulations or Part 6), where applicable.

[Signature]
Signature, Date

Val Thomas
Installing Subcontractor (Co. Name) OR
General Contractor (Co. Name) OR Owner

COPY TO: Building Department
HERS Provider (if applicable)
Building Owner at Occupancy

SPECIAL SERVICES CUSTOMER INVOICE

Store 6649 W SACRAMENTO
3611 TRUXEL RD
SACRAMENTO, CA 95833

Phone: (916) 928-0722
Salesperson: GM94YJ
Reviewer:

OK

Page 1 of 8 **No. 6649-211011**

VALIDATION AREA

SALE 6649 00023 06371 10/17/05
72 SH27IN 09:40 AM

This is only a [†]QUOTE for the merchandise and services printed below. This becomes an Agreement upon payment and an endorsement by a Home Depot register validation.

SOLD TO

Name: **TARASOV** VAL
Address: 4309 MARYSVILLE BLVD.
City: SACRAMENTO State: CA Zip: 95838
Work Phone: (916) 371-9041 Home Phone: (916) 425-8368
Company Name: VAL'S CONSTRUCTION WINDOWS
Job Description: SACRAMENTO

CUSTOMER AGREEMENT # 211011
RECALL AMOUNT
SALES TAX 1610.00
TOTAL \$1734.78
AUTH CODE 97654376230358 VISA 1734.78
TA

A 15% restocking fee will be charged on returned or canceled Special Order Merchandise. Custom Orders are not refundable.

[†]QUOTE is valid for this date: 10/17/2005

MERCHANDISE AND SERVICE SUMMARY

We reserve the right to limit the quantities of merchandise sold to customers.

| REF # | SKU | QTY | UM | DESCRIPTION | ESTIMATED ARRIVAL DATE | TAX | PRICE EACH | EXTENSION |
|-------|---------|------|----|--|------------------------|-----|------------|-----------|
| S0101 | 407-644 | 2.00 | EA | / < > FRAME = 59 1/2" X 47 1/2" / {#1} < > 18111BOHSV, SIERRA, STANDARD FRAME, XO (LEFT HAND), RO WIDTH = 60", RO HEIGHT = 48" OSM WIDTH = 59 1/2", OSM HEIGHT = 47 1/2", WHITE, GLASS = LOWE CLEAR, WITH SCREEN, CATALOG VERSION 2.3.01E011B1MIGENERIC-HSV M20DATAVERSION = 06/14/05, /CONTINUED) /CONTINUED) 050V, PR-LINE = SA, FT = S, HD = L, OR = R, FRM = 60, FRH = 48, FN = W, LOCK-TYPE = C, FR-N = YES, OVERALL = B, GON = YES, GLASS = CLL3, SN = Y1EM11E11 BASE | 10/31/2005 | Y | \$177.99 | \$355.98 |
| S0102 | 407-644 | 2.00 | EA | /CONTINUED) | | Y | \$0.00 | \$0.00 |

*** CONTINUED ON NEXT PAGE ***

WILL CALL MERCHANDISE PICK-UP

Will-Call items will be held in the store for 7 days only

Page 1 of 8 **No. 6649-211011**

**FOR WILL CALL
MERCHANDISE PICK-UP
PROCEED TO WILL CALL OR
SERVICE DESK AREA
(Pro Customers, Proceed To The Pro Desk)**

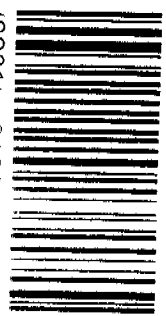

(9801) 010016134

Job description...

3/4" foam insulation

to laid black paper

1 wall construction

to coat of crib's space

Almond finish, paint

Raghu

Job start

15.12.05

(916) 505,4003

finish 2.17.06



Estimate Attention To

Val Tarsov
1168 Odannell St
Sacramento, CA

Date

11/8/2005

Phone # 916-425-8368

Alternate #

Fax # 916-922-2908

Description

Est # 3137

~1168 O'Donnell St Sacramento~

- 1. With R-38 blown insulation
 - A. Ceiling (attic) over living areas where accessible
- 2. With R-38 Batts
 - A. Ceiling over living areas where inaccessible for blown insulation
- 3. With R-19 Batts
 - A. Ceiling over living areas at FAU
- 4. With R-13 Batts
 - A. Knee walls
 - B. Exterior walls to living areas and garage
- 5. With foam sealant
 - A. Air Infiltration as per Title 24

207

Total Base Price \$1874.00

ALTERNATES:

- 1. With R-38 Batts
 - A. To ceiling in lieu of blown insulation
- Add to base price \$ 300.00 _____ Initial if accepted.

We are looking forward to working with you.

This Proposal is given for prompt acceptance. If not accepted within TEN days from the date hereof, the right to submit a new bid is reserved. Prices subject to change due to manufacturers price increases. Invoices are due in full on presentation. Buyer agrees to pay Seller liquidated damages as delinquency / service charge on past due accounts at the rate of 1-1/2 percent per month until paid. In the event legal proceedings are instituted to enforce the terms hereof, Buyer agrees to pay attorney fees as the same may be provided for or determined by a court jurisdiction. This contract is the full and final agreement between Buyer and Seller. Modifications must be in writing and signed by a principle or personal accepting personal financial responsibility. Buyer acknowledges he has read and received a complete legible copy of this contract. Any damage claims against GOLDSTAR Insulation, Inc. must be inspected and approved by GOLDSTAR Insulation, Inc. prior to repair.

Accepted By: *[Signature]*

Rep RJB Robert Bazzano



ALTERNATE MATERIALS OR METHODS

Permission has been granted for the installation of :

1 Pea Pipe
Job name/location 1168 O Donnell
Total no. of buildings 1

REQUIREMENTS

1. Permission is granted to above named address only.
2. Installers must be certified by manufacturers and city of Sacramento.
3. Manufactures installation instructions must be on jobsite and available to inspectors.
4. This notice must be posted on jobsite with permits.
5. Permission to use alternate materials or methods can be revoked if found to have been unlawfully issued.
6. This permission has been granted per the following code sections:
CPC 301.2—CMC 105.0—CBC 104.2.8—CEC 90-2

[Signature]
Administrative Authority
Keith A. Winkle
CHIEF PLUMBING INSPECTOR

12/5/07
Date

I request permission to use the product or method shown above. I am the legal owner/or authorized agent of owner.

NAME: D. Tyb DATE: 12-02-05

774001
(C.A. Winkle)

DUPLICATE

PD: 06/10/2005 040 GBP
DATE: 06/10/2005 12:18PM 00007085
PMT#: 0508370R SHT RES BLD FT
0204PLAN CK-RESID'L

\$398.70

CC
CHANGE

\$398.70
\$0.00

1- STUCCO CERTS - 1 COAT
2 INSULATION CERTS
3- CFGR FORM = W.H., HUMAC &
GLASS