

THIS IS A 2 PART FORM
WRITE ON A FIRM SURFACE

USE BLACK INK BALL POINT PEN — PRESS FIRMLY
SIGN PERMIT APPLICATION
5-20-76
264-7559

CONSTRUCTION LENDING AGENCY

I hereby affirm under penalty of perjury that there is a construction lending agency for the performance of the work for which this permit is issued (Sec. 3097, Civ. C.)

Lenders Name _____
Lenders Address _____

LICENSED CONTRACTORS DECLARATION

I hereby affirm under penalty of perjury that I am licensed under provisions of Chapter 9 (commencing with Section 7000) of Division 3 of the Business and Professions Code and my license is in full force and effect.

License Class B Lic. Number 732556

Date 9-15-99 Contractor SUNSHINE CONTRACTORS INC.
(Signature) Raymond J. Brudney

OWNER - BUILDER DECLARATION

I hereby affirm under penalty of perjury that I am exempt from the Contractors License Law for the following reason (Sec. 7031.5, Business and Professions Code: Any city or county which requires a permit to construct, alter, improve, demolish, or repair any structure, prior to its issuance, also requires the applicant for such permit to file a signed statement that he or she is licensed pursuant to the provisions of the Contractors License Law (Chapter 9 (commencing with Section 7000) of Division 8 of the Business and Professions Code) or that he or she is exempt therefrom and the basis for the alleged exemption. Any violation of Section 7031.5 by any applicant for a permit subjects the applicant to a civil penalty of not more than five hundred dollars (\$500.00):

I, as owner of the property, or my employees with wages as their sole compensation, will do the work, and the structure is not intended or offered for sale (Sec. 7044, Business and Professions Code). The Contractors License Law does not apply to an owner of property who builds or improves thereon, and who contracts for such projects with a contractor's licensed pursuant to the Contractors License Law.

I, as owner of the property, am exempt from contracting and general obligations to construct the project (Sec. 7044, Business and Professions Code). The Contractors License Law does not apply to an owner of property who builds or improves thereon, and who contracts for such projects with a contractor's licensed pursuant to the Contractors License Law.

I am exempt under Sec. _____ B & P C for this reason _____
Date: 5/21/94 Owner: J W Boyd
(Signature)

In issuing this building permit, the applicant represents and the City relies on the representation of the applicant that the applicant retained all measurements and locations shown on the application or accompanying drawings and that the improvement to be constructed does not violate any law or private agreement relating to permissible or prohibited locations for such improvements. The building permit does not authorize any illegal location of an improvement or the violation of any private agreement relating to location of improvements.

I certify that I have read the application and that the applicant's contract complies with all city and county ordinances and state laws relating to building construction and hereby authorize the issuance of the permit under open shop conditions for permit for inspection purposes.
Date: 5/24/94 Signature of Applicant or Agent: J W Boyd

SITE ADDRESS

Parcel # 6025. 2225 16th St. Sac, CA 95818 SUITE 357 C1 INSP. AREA 264-7559

ASSESSOR PARCEL NO. 009-0213-024 PERMIT NO. 9905624

NAME OF APPLICANT SUNSHINE CONTRACTORS INC. ADDRESS 10320 Regis Ct. 4 Center Pointe Dr. 5th Fl. LA Palms, CA 90623 ZIP CODE 90623 PHONE NO. 909-941-6677

LICENSED CONTRACTOR SUNSHINE CONTRACTORS INC. BUSINESS OWNER LA Palms, CA

Area Products Co. SIGN INFORMATION

- ATTACHED INTERIOR / ELECT SINGLE FACED
- ILLUMINATED NON-ILLUMINATED BILLBOARD / SUBDIVISION
- INDIVIDUAL LETTERS PAINTED ON BUILDING LOGO
- METAL POLE DOUBLE FACED
- PLASTIC MONUMENT VINYL/IGATOR FOAM
- WOODEN PROJECTING RE-FACE

SIGN COPY Remove and Replace Bldg Signs and FASDA

CITY OF SACRAMENTO PERMIT SERVICES
BUILDING INSPECTION DIVISION 264-7619

WORKER'S COMPENSATION DECLARATION

I hereby affirm under penalty of perjury one of the following declarations:

I have and will maintain a certificate of consent to self-insure for workers' compensation as provided for by Section 3700 of the Labor Code for the performance of work for which the permit is issued.

I have and will maintain workers' compensation insurance as required by Section 3700 of the Labor Code for the performance of the work for which the permit is issued. My workers' compensation insurance certificate and policy number are _____

Carrier State Compensation Fund
Policy Number 492-98 UNIT 000243

This section need not be completed if the permit is for one hundred dollars (\$100) or less. I certify that on the performance of the work for which this permit is issued, I shall not employ any person in any manner so as to become subject to the workers' compensation laws of California and agree that if I should become subject to the workers' compensation provisions of Section 3700 of the Labor Code, I shall forthwith comply with those provisions.

Date: 9-15-99 Valid thru: Raymond J. Brudney
(Signature)

THIS PERMIT SHALL EXPIRE BY LIMITATION IF WORK AUTHORIZED IS NOT COMMENCED WITHIN 180 DAYS

OTHER	TOTAL FEES \$
PERMIT FEE	9905624
INSPECTION FEE	15.00
STAMP FEE	1.00
RECORDING FEE	1.00
POSTAGE	1.00
TOTAL	9905624

APPROVED BY: <u>[Signature]</u> DATE: <u>8-7-00</u>	FINAL INSPECTIONS: <u>1/2</u> DATE: <u>8-7-00</u>
RECEIVED: <u>[Signature]</u> DATE: <u>8-7-00</u>	RECEIVED: <u>[Signature]</u> DATE: <u>8-7-00</u>
RECEIVED: <u>[Signature]</u> DATE: <u>8-7-00</u>	RECEIVED: <u>[Signature]</u> DATE: <u>8-7-00</u>
RECEIVED: <u>[Signature]</u> DATE: <u>8-7-00</u>	RECEIVED: <u>[Signature]</u> DATE: <u>8-7-00</u>

THIS IS A 2 PART FORM
WRITE ON A FIRM SURFACE

USE BLACK INK BALL POINT PEN — PRESS FIRMLY
SIGN PERMIT APPLICATION

5-20-16
264-7559

CONSTRUCTION LENDING AGENCY

I hereby affirm under penalty of perjury that there is a construction lending agency for the performance of the work for which this permit is issued (Sec. 3097, Civ.C.).

Lenders Name _____
Lenders Address _____

LICENSED CONTRACTORS DECLARATION

I hereby affirm under penalty of perjury that I am licensed under provisions of Chapter 9 (commencing with Section 7000) of Division 3 of the Business and Professions Code and my license is in full force and effect.

License Class _____ Lic. Number _____
Date _____ Contractor _____
(Signature)

OWNER - BUILDER DECLARATION

I hereby affirm under penalty of perjury that I am exempt from the Contractors License Law for the following reason (Sec. 7031.5, Business and Professions Code: Any city or county which requires a permit to construct, alter, improve, demolish, or repair any structure, prior to its issuance, also requires the applicant for such permit to file a signed statement that he or she is licensed pursuant to the provisions of the Contractors License Law (Chapter 9 (commencing with Section 7000) of Division 8 of the Business and Professions Code) or that he or she is exempt therefrom and the basis for the alleged exemption. Any violation of Section 7031.5 by any applicant for a permit subjects the applicant to a civil penalty of not more than five hundred dollars (\$500.00):

I, as owner of the property, or my employees with wages as their sole compensation, will do the work, and the structure is not intended or offered for sale (Sec. 7044, Business and Professions Code. The Contractors License Law does not apply to an owner of property who builds or improves thereon, and who does such work himself or herself or through his or her own employees, provided that such improvements are not intended or offered for sale. If, however, the building or improvement is sold within one year of completion, the owner-builder will have the burden of proving that he or she did not build or improve for the purpose of sale.)

I am owner of the property and am not contracting with licensed contractor to construct the project (Sec. 7044, Business and Professions Code. The Contractors License Law does not apply to an owner of property who builds or improves thereon, and who contracts for such projects with a contractor's licensed pursuant to the Contractors License Law)

I am exempt under Sec. _____ B & P.C. for this reason _____
Date 5/21/14 Owner RTM Page
(Signature)

In issuing this building permit, the applicant represents and the City relies on the representation of the applicant that the applicant verified all measurements and locations shown on the application, that the accompanying drawings and that the improvement to be constructed does not violate any law or private agreement relating to permissible or prohibited locations for such improvements. This building permit does not authorize any illegal location of any improvement or the violation of any part of government relating to location of improvements.

I certify that I have read the application and state that all information is correct. I agree to comply with all city and county ordinances and state law relating to building, construction and hereby authorize representation on my behalf in connection with the aforementioned project.
for inspection purposes
Date 5/24/14 Signature of Applicant or Agent RTM Page

SITE ADDRESS

Parcel # 0025, 2225 16th St

Sac. CA. 45818

SUITE 33701 INSP AREA CRNC

ASSESSOR PARCEL NO. 009-0213-024

PERMIT NO. 4405622

NAME OF APPLICANT _____ ADDRESS _____ ZIP CODE _____ PHONE NO. _____

BUSINESS OWNER Arca Products Co. 4 Center Pointe Dr. Bldg. F. 90023- (714) (720-5300)
LA Palma, CA

SIGN INFORMATION

- ATTACHED
- ILLUMINATED
- INDIVIDUAL LETTERS
- METAL
- PLASTIC
- WOODEN
- INTERIOR / ELECT.
- NON-ILLUMINATED
- PAINTED ON BUILDING
- POLY.
- MONUMENT
- PROJECTING
- SINGLE FACED
- BILLBOARD / SUBDIVISION
- LOGO
- DOUBLE FACED
- VINYL/GATOR FOAM
- RE-FACE

SIGN COPY Remove and Replace Bldg. Signs and fascia

CITY OF SACRAMENTO PERMIT SERVICES
BUILDING INSPECTION DIVISION 264-7619

WORKERS COMPENSATION DECLARATION

I hereby affirm under penalty of perjury one of the following declarations

I have and will maintain a certificate of consent to self insure for workers compensation as provided for by Section 3700 of the Labor Code for the performance of work for which the permit is issued

I have and will maintain workers compensation insurance as required by Section 3700 of the Labor Code for the performance of the work for which the permit is issued. My worker's compensation is an employer and policy number is _____

Carrier _____
Policy Number _____

This section need not be completed if the permit is for one hundred dollars (\$100) or less. I certify that in the performance of the work on which the permit is issued, I shall not employ any person in any manner so as to become subject to the workers compensation law of California and agree that if I should become subject to the workers compensation provisions of Section 3700 of the Labor Code, I shall forthwith comply with those provisions

Date _____
Signature _____

THIS PERMIT SHALL EXPIRE BY LIMITATION IF WORK AUTHORIZED IS NOT COMMENCED WITHIN 180 DAYS

(A) HEIGHT <u>4'-0"</u>	(B) LENGTH <u>7'-1 9/16"</u>
(A X B) SIGN AREA <u>86.52</u>	
POLE SIZE _____	FOOTING SIZE _____
STREET FRONTAGE (FT) _____	
OCCUPANCY FRONTAGE (FT) _____	
OFFICE USE ONLY	
ENGINEERING REQUIRED? YES <input checked="" type="checkbox"/>	DESIGN REVIEW REQUIRED? YES <input checked="" type="checkbox"/>
SPECIAL PERMITS REQUIRED? YES <input checked="" type="checkbox"/>	VARIANCE REQUIRED? YES <input checked="" type="checkbox"/>
FOR APPLICANT: SIGNATURE <u>Arfaulik</u>	DATE _____
FOR CITY: SIGNATURE <u>WJ</u>	DATE _____
APPROVED BY: <u>WJ</u>	DATE _____
RECEIVED: _____	DATE _____
FINAL INSPECTIONS	
ELECTRICAL INSPECTOR: <u>MS</u>	DATE: <u>7-24-08</u>
SIGN INSPECTOR: _____	DATE: _____
FEES: _____	RECEIVED: _____
SIGN APPLICATION FEE: _____	DATE: _____
OTHER: _____	AMOUNT: _____
TOTAL FEES \$ _____	

PLOT PLAN

VICINITY MAP

PROJECT NOTES

PROJECT DESCRIPTION

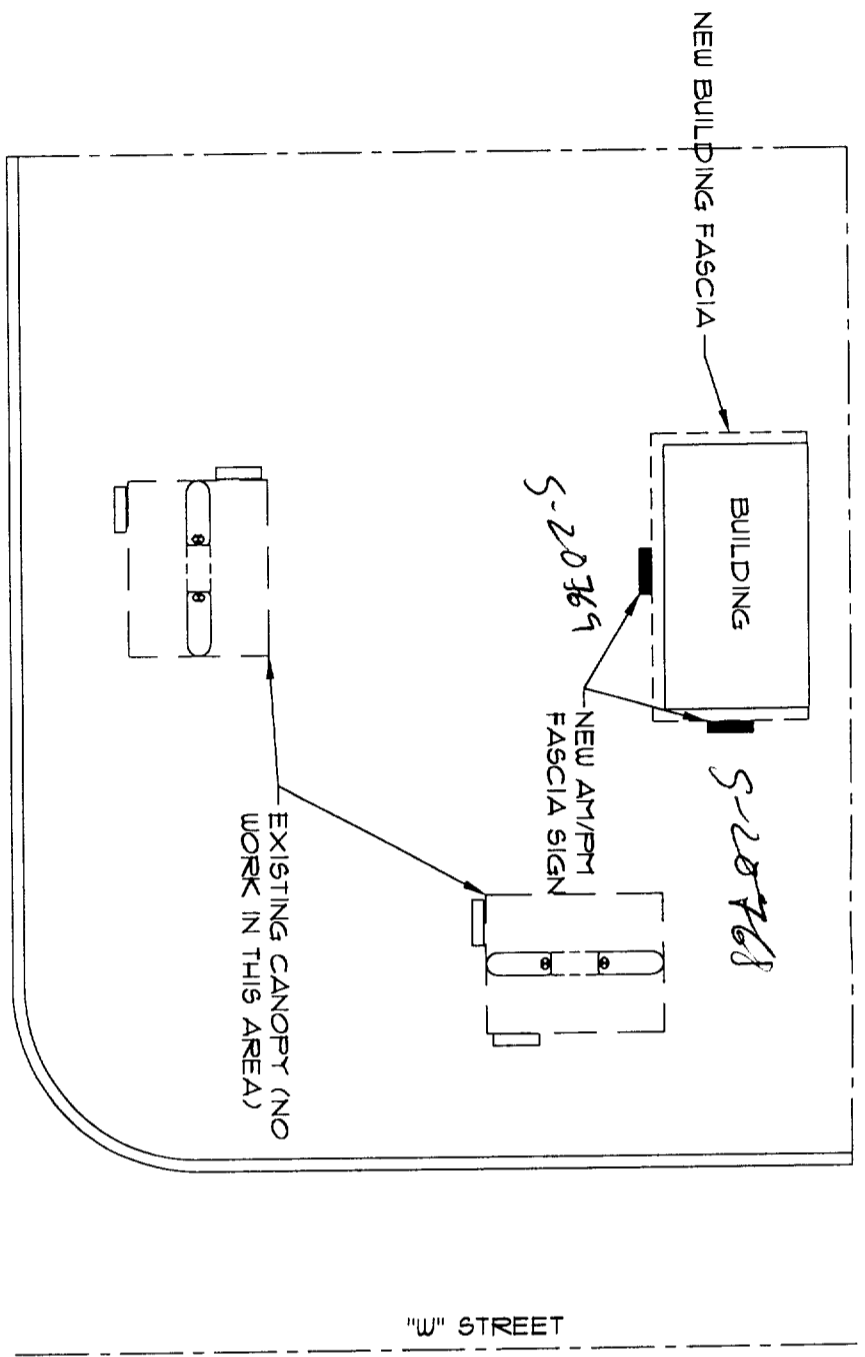

SCALE: NOT TO SCALE

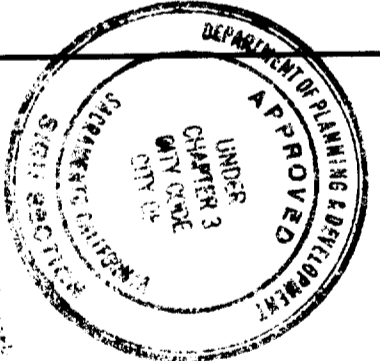

All sign-carrying structures shall be labeled in the appropriate manner per the City Code. All sign-carrying structures are subject to field inspection.



SCALE: NOT TO SCALE

APPROVED PER 1996
 NATIONAL ELECTRICAL CODE
 AND CITY OF SACRAMENTO
 AMENDMENTS:
 7-23-99
 ELECTRICAL DIVISION

This set of plans and specifications must be kept on the job at all times and it is unlawful to make any changes or alterations from the same without written permission from the City of Sacramento Sign Section. The approval of this plan and specification shall not be held in regard to State Law, and shall not be held in violation of State Law.

OWNER: ARCO PRODUCTS COMPANY FAC #6075
 APN #: 2225 W 16th St.
 ADDRESS: Sacramento, CA 95818
 CITY, STATE: W 9th.
 CROSS STREETS: 1514 SQ. FT.
 BUILDING AREA: M
 OCCUPANCY: CONVENIENCE STORE
 PROJECT USE:
 BLDG. CODE 1994 UBC

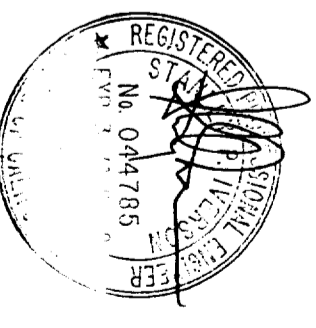

REV. / REVIEW	INITIAL DATE	DATE
PLANNING		
STEEL BR		
BLDG PERMIT		
CHECKED BY		
PERMIT REVIEW		
CONSTRUCTION		
FOR THE CONTRACTOR		

FILE VERSION
6025
FILE COPY

date	01/01/98	drawn by	UH
project / facility	6025	sheet / file	1 / 1

Reimaging Exist. Building
 2225 W 16th St.
 Sacramento, CA. 95818
 Title Sheet



ARCO Products Company
 Division of AtlanticRichfieldCompany
 Retail Marketing . Design & Engineering
 4 Centerpointe Drive, 3rd Floor
 La Palma, CA 90623-1066 (714) 670-5900



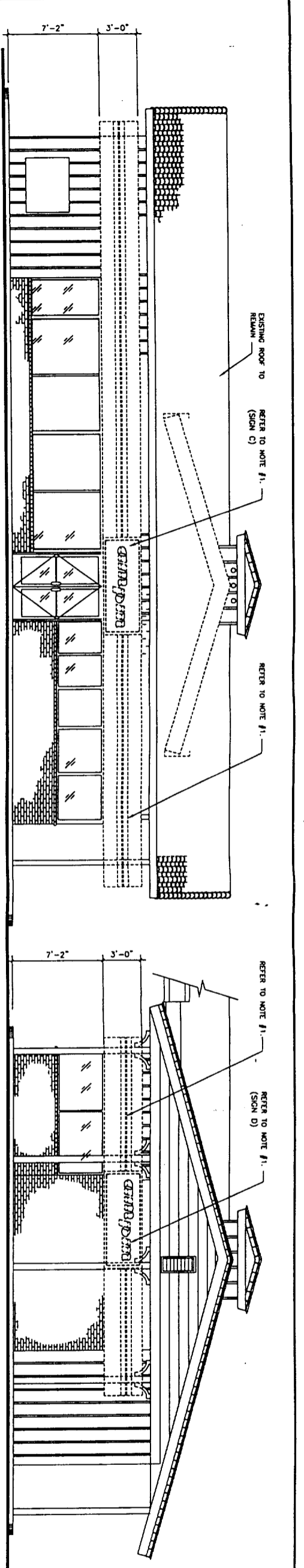

EXISTING FRONT ELEVATION
SCALE 1/4" = 1'-0"

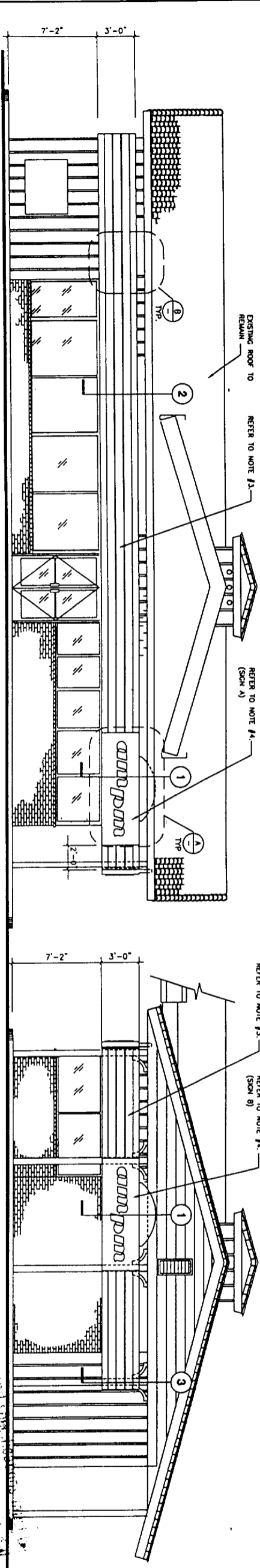

PROPOSED FRONT ELEVATION
SCALE 1/4" = 1'-0"

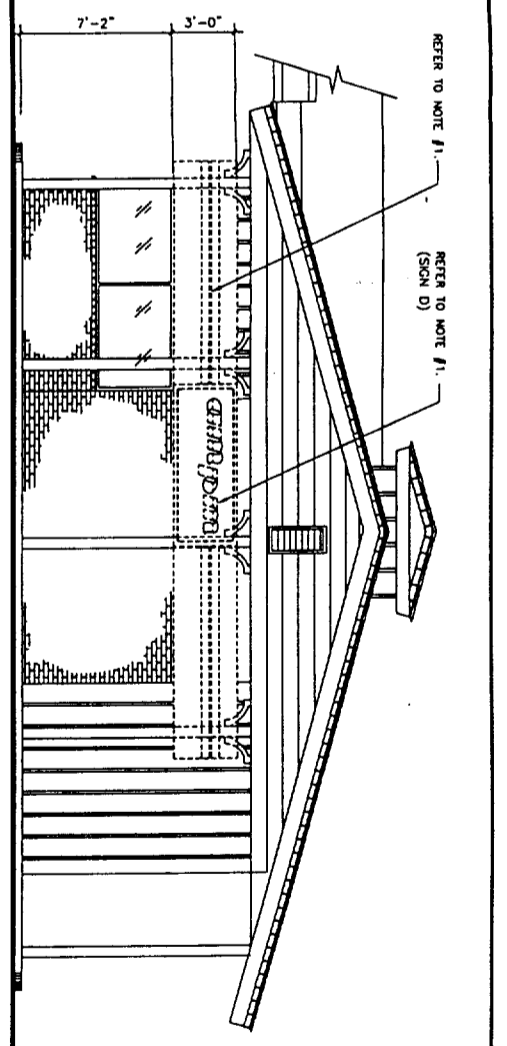

EXISTING SIDE ELEVATION
SCALE 1/4" = 1'-0"

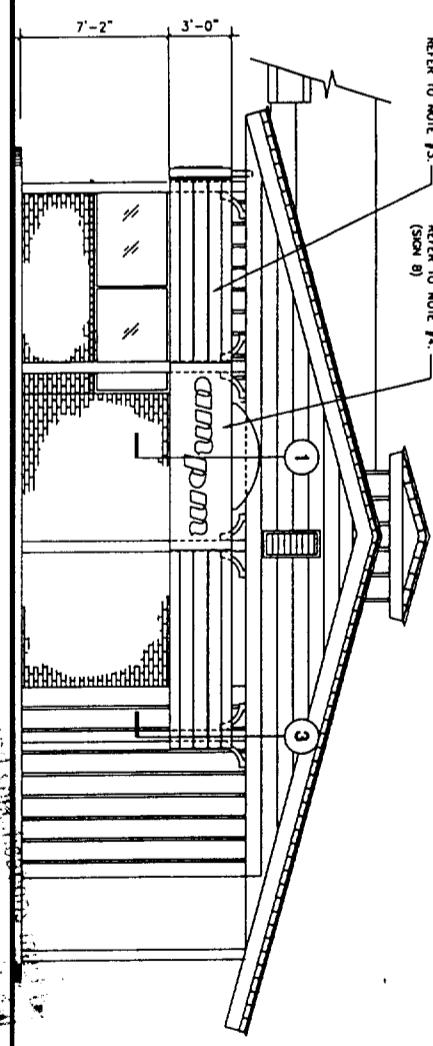

PROPOSED SIDE ELEVATION
SCALE 1/4" = 1'-0"

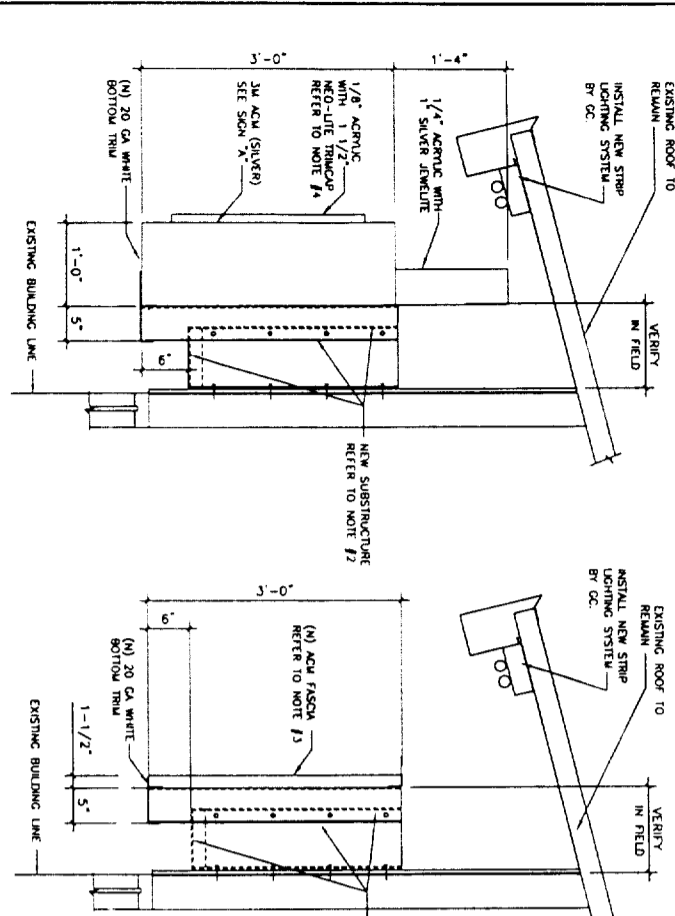

SECTION 1 - NEW SIGN
SCALE 1" = 1'-0"

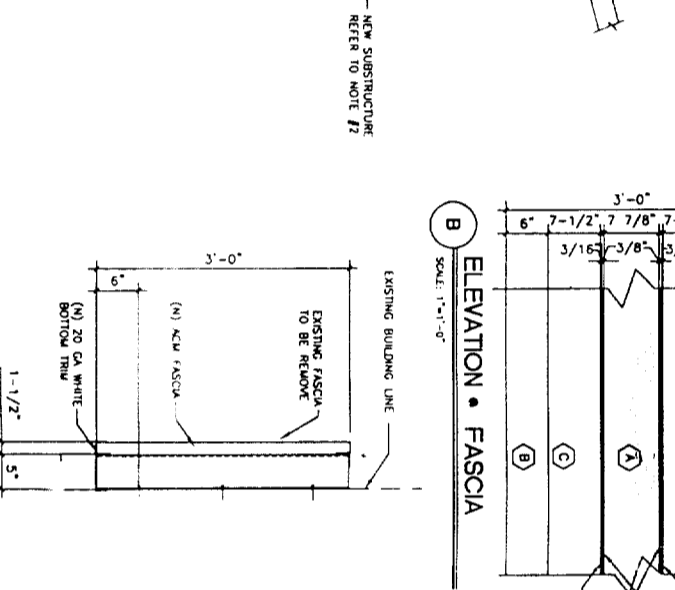

SECTION 2 - ACM FASCIA
SCALE 1" = 1'-0"

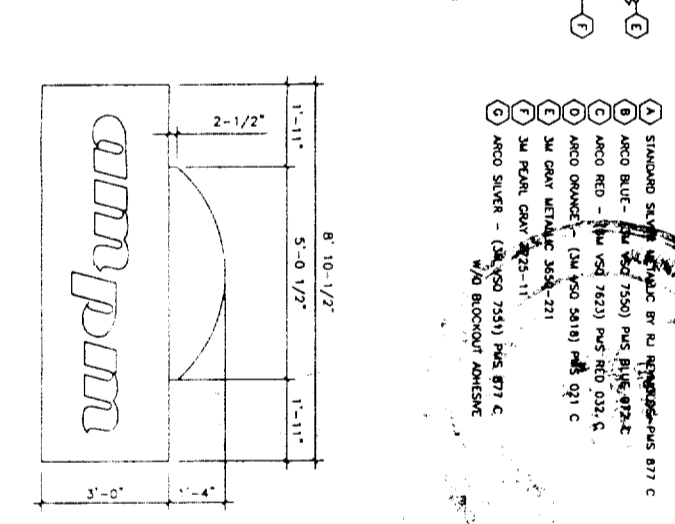

SECTION 3 - ACM FASCIA
SCALE 1" = 1'-0"

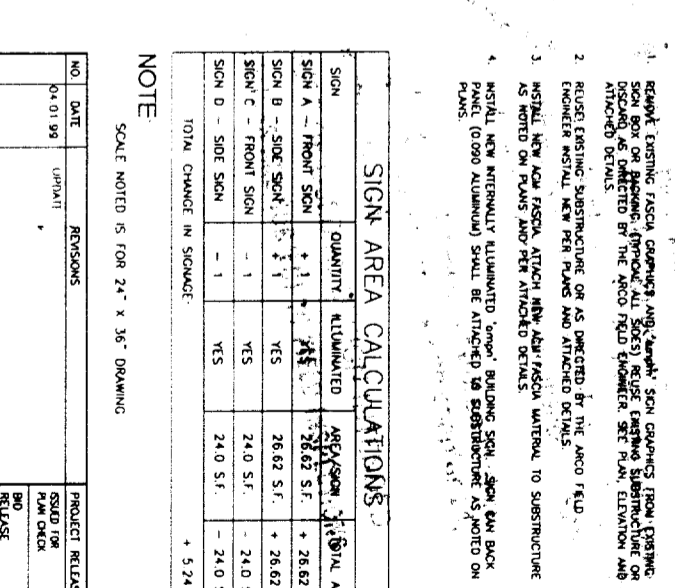

ELEVATION - FASCIA
SCALE 1" = 1'-0"

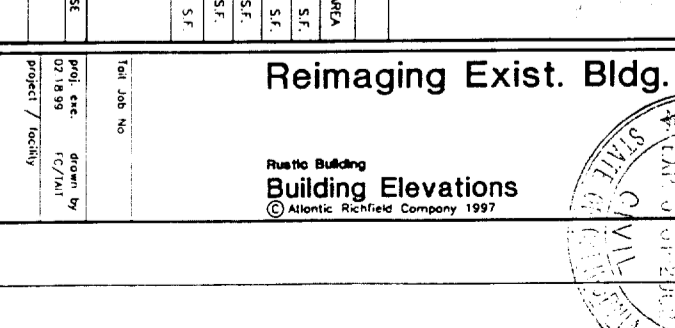

NEW SIGN 'A' 2662 S.F.
SCALE 1/2" = 1'-0"

PAIN + COLOR SPECIFICATIONS

- A STANDARD SIGN MOUNTING BY RUI REPAIRS - PMS 877 C
- B ARCO BLUE - (ARCO 7550) PMS BLUE 672-C
- C ARCO RED - (ARCO 7623) PMS RED 032-C
- D ARCO ORANGE - (ARCO 5818) PMS 021-C
- E 3M GRAY METALIC 3634-271
- F 3M PEARL GRAY 725-11
- G ARCO SILVER - (ARCO 7551) PMS 877 C

SCORE OF WORK

1. REMOVE EXISTING FASCIA, SIGN, AND LIGHTING FROM EXISTING SIGN BOX OR SIGNAGE. REUSE EXISTING SUBSTRUCTURE OR DISCARD AS DIRECTED BY THE ARCO FIELD ENGINEER. SEE PLAN, ELEVATION AND ATTACHED DETAILS.
2. REUSE EXISTING SUBSTRUCTURE OR AS DIRECTED BY THE ARCO FIELD ENGINEER. INSTALL NEW PER PLANS AND ATTACHED DETAILS.
3. INSTALL NEW ACM FASCIA ATTACH NEW ACM FASCIA MATERIAL TO SUBSTRUCTURE AS NOTED ON PLANS AND PER ATTACHED DETAILS.
4. INSTALL NEW INTERNALLY ILLUMINATED "TEMP" BUILDING SIGN - SIGN ON BACK PLANS (6000 ALUMINUM) SHALL BE ATTACHED TO SUBSTRUCTURE AS NOTED ON PLANS.

SIGN AREA CALCULATIONS

SIGN	QUANTITY	ILLUMINATED	AREA SQ. FT.	TOTAL AREA
SIGN A - FRONT SIGN	+ 1	YES	2662 S.F.	+ 2662 S.F.
SIGN B - SIDE SIGN	+ 1	YES	2662 S.F.	+ 2662 S.F.
SIGN C - FRONT SIGN	- 1	YES	24.0 S.F.	- 24.0 S.F.
SIGN D - SIDE SIGN	- 1	YES	24.0 S.F.	- 24.0 S.F.
TOTAL CHANGE IN SIGNAGE:				+ 524 S.F.

NOTE

SCALE NOTED IS FOR 24" x 36" DRAWING

NO.	DATE	REVISIONS	PROJECT RELEASE
04-01-99		INITIAL	ISSUED FOR PERMITS
			NO RELEASE
			CONS. RELEASE
			AS-BUILT

Reimaging Exist. Bldg. Fascia

Rustic Building
Building Elevations
© Atlantic Richfield Company 1997

ARCO Products Company

Division of AtlanticRichfieldCompany
Retail Marketing Design and Engineering
4 Centerpointe Drive
La Palma, CA 90623-1066 (714) 670-5300

