

CITY OF SACRAMENTO
1231 I Street, Sacramento, CA 95814

Permit No: 0401481
Insp Area: 4
Thos Bros: 276J3

Site Address: 3072 DELTA TULE WY SAC
Parcel No: 225-1920-045 PARKVIEW VIL. 9 LOT 45

Sub-Type: NSFR
Housing (Y/N): N

CONTRACTOR
BECK HOMES
3114 WEST HAMMER LANE
STOCKTON CA. 95209

OWNER

ARCHITECT

Nature of Work: MP2180 2 STORY 9 ROOM SFR

CONSTRUCTION LENDING AGENCY : I hereby affirm under penalty of perjury that there is a construction lending agency for the performance of the work for which this permit is issued (Sec. 3097, Civ. C).

Lender's Name _____ Lender's Address _____

LICENSED CONTRACTORS DECLARATION: I hereby affirm under penalty of perjury that I am licensed under provisions of Chapter 9 (commencing with section 7000) of Division 3 of the Business and Professions Code and my license is in full force and effect.

License Class B License Number 478421 Date 2-10-04 Contractor Signature J. Halley

OWNER-BUILDER DECLARATION: I hereby affirm under penalty of perjury that I am exempt from the contractors License Law for the following reason (Sec. 7031.5, Business and Professions Code; any city or county which requires a permit to construct, alter, improve, demolish, or repair any structure, prior to its issuance, also requires the applicant for such permit to file a signed statement that he or she is licensed pursuant to the provisions of the Contractors License Law (Chapter 9 (commencing with Section 7000) of Division 8 of the Business and Professions Code) or that he or she is exempt therefrom and the basis for the alleged exemption. Any violation of Section 7031.5 by any applicant for a permit subjects the applicant to a civil penalty of not more than five hundred dollars (\$500.00);

I, as a owner of the property, or my employees with wages as their sole compensation, will do the work, and the structure is not intended or offered for sale (Sec. 7044, Business and Professional Code: The Contractors License Law does not apply to an owner of property who builds or improves thereon, and who does such work himself or herself or through his/her own employees, provided that such improvements are not intended or offered for sale. If, however, the building or improvement is sold within one year of completion, the owner-builder will have the burden of proving that he/she did not build or improve for the purpose of sale.)

X I, as owner of the property, am exclusively contracting with licensed contractors to construct the project (Sec. 7044, Business and Professions Code: The Contractors License Law does not apply to an owner of property who builds or improves thereon, and who contracts for such projects with a contractor(s) licensed pursuant to the Contractors License Law).

I am exempt under Sec. _____ B & PC for this reason: _____
Date 2-10-04 Owner Signature J. Halley

PAID
CITY OF SACRAMENTO
FEB 10 2004

IN ISSUING THIS BUILDING PERMIT, the applicant represents, and the city relies on the representation of the applicant, that the applicant verified all measurements and locations shown on the application or accompanying drawings and that the improvement to be constructed does not violate any law or private agreement relating to permissible or prohibited locations for such improvements. This building permit does not authorize any illegal location of any improvement or the violation of any private agreement relating to location of improvements.

I certify that I have read this application and state that all information is correct. I agree to comply with all city and county ordinances and state laws relating to building construction and hereby authorize representative(s) of this city to enter upon the abovementioned property for inspection purposes.

Date 2-10-04 Applicant/Agent Signature J. Halley

WORKER'S COMPENSATION DECLARATION: I hereby affirm under penalty of perjury one of the following declarations:

I have and will maintain a certificate of consent to self-insure for workers' compensation as provided for by Section 3700 of the Labor Code, for the performance of work for which the permit is issued.

I have and will maintain workers' compensation insurance, as required by Section 3700 of the Labor Code, for the performance of the work for which this permit is issued. My workers' compensation insurance carrier and policy number are:

Carrier FREMONT COMPENSATION Policy Number WN99591990-06 Exp Date 07/29/2003

X (This section need not be completed if the permit is for \$100 or less) I certify that in the performance of the work for which this permit is issued, I shall not employ any person in any manner so as to become subject to the workers' compensation laws of California and agree that if I should become subject to the workers' compensation provisions of Section 3700 of the Labor Code, I shall forthwith comply with those provisions.

Date 2-10-04 Applicant Signature J. Halley

WARNING: FAILURE TO SECURE WORKER'S COMPENSATION COVERAGE IS UNLAWFUL AND SHALL SUBJECT AN EMPLOYER TO CRIMINAL PENALTIES AND CIVIL FINES UP TO ONE HUNDRED THOUSAND DOLLARS (\$100,000) IN ADDITION TO THE COST OF COMPENSATION, DAMAGES AS PROVIDED FOR IN SECTION 3706 OF THE LABOR CODE, INTEREST AND ATTORNEY'S FEE.

THIS PERMIT SHALL EXPIRE BY LIMITATION IF WORK IS NOT COMMENCED WITHIN 180 DAYS.

RESIDENTIAL SUBDIVISION BUILDING PERMIT APPLICATION

Project Address: 3072 Delta Tule Dr. Assessor Parcel # 225-1920-045
Lot Number: 45 Subdivision Parkview - U/I # 9
AKA Sandpiper

OWNER INFORMATION:

Legal Property Owner: Beck Properties Phone# 209-957-0331
Owner Address: 3114 W. Hammer Ln. City Stkn State CA Zip 95209

* Contact Person: Judi Holly Ph: 209-346-0188

CONTRACTOR INFORMATION: Fax - 209-931-5239

Contractor: Same Lic. # 473421B Phone # _____ Fax _____

PROJECT INFORMATION:



Land Use Zone R1A Occupancy Group R3 Construction Type VN Fed Code 1A
No. of Stories: 2 No. of Rooms: 9 Street Width: _____
1st Floor Area 1154 2nd Floor Area 1026 Basement _____ Roof Material _____

AREA IN SQUARE FOOT OF:

Dwelling/Living 2180
Garage/Storage 437
Decks/Balconies 85
Carports _____

SCOPE OF WORK: SFD - MP # 2180 Plan 2A

Standard Plan / or Option = _____

- Information Above Complete
- Violation Files Checked
- Standard Setbacks
- County Sewer
- AR Flood Waiver Required
- Flood Elevation Certificate Required
- Water Development Infill Area
- Planning Approval
- Design Review Approval
- Special Fee Districts Apply:

THE FOLLOWING MUST BE PROVIDED IN ORDER TO SUBMIT FOR PERMIT

- 2 COMPLETE PLOT PLANS, LEGIBLE & DRAWN TO SCALE
- 11 X 17 COPY OF FLOOR PLAN WITH FOLLOWING INFORMATION
 - a) Assessors Parcel Number
 - b) New Floor Area
 - c) Owners Name
 - d) Project Address

FOR OFFICE USE ONLY

Date:

Received by: (staff)

Permit #

THIS PLOT PLAN IS PRESENTED TO SHOW THE APPROXIMATE LOCATION OF THE HOME UPON THE LOT. IT DOES NOT ACCURATELY REFLECT THE EXACT LOCATION OF THE HOME WHEN BUILT. IT IS NOT A GUARANTEE NOR SHOULD IT BE CONSTRUED AS A GUARANTEE THAT THE HOME WILL BE BUILT UPON THE EXACT LOCATION AS DEPICTED IN THIS PLOT PLAN.

SANDPIPER COVE

FOUNDATION ELEVATION & DRAINAGE TO COMPLY WITH UBC SECTION 1804.7

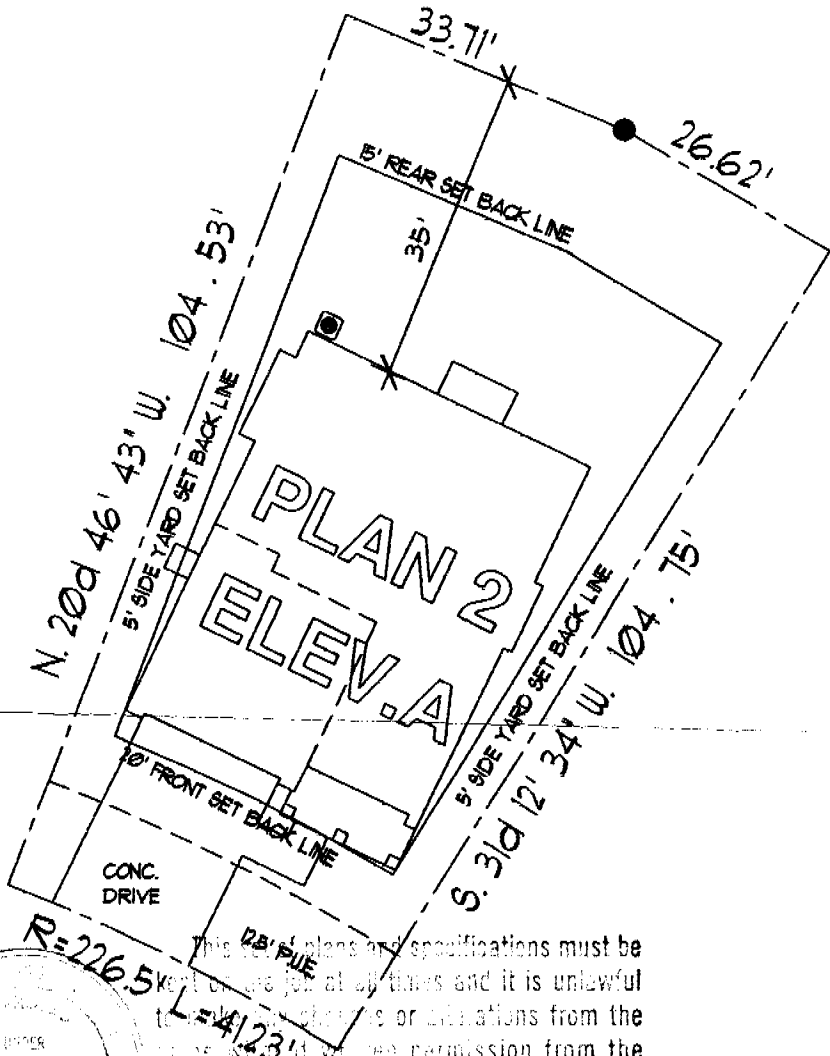

This plan and specifications must be kept on the job at all times and it is unlawful to alter or change or violations from the same without written permission from the Building Department.

The approval of this plan and specification does not constitute approval of any City ordinance or State Law.

3072 DELTA TULE DRIVE

APN - 225-1920-045

PLOT PLAN

SCALE : 1"=20'-0"

BECK PROPERTIES

3114 W. HAMMER LANE , STOCKTON , CA. 95210 PH: 957-0331

LOT NO. 45 OF
PARKVIEW VILLAGE #9
CITY OF SACRAMENTO, CA.

CERTIFICATION OF INSULATION

*Back
Sandpaper*

LOT # *115*

- P.O. BOX 854, WEST SACRAMENTO, CA 95691 LIC. #250029
- 1502 COLTON ROAD, MARYSVILLE, CA 95901 LIC. #202026
- P.O. BOX 2851, FRESNO, CA 93793-0651 LIC. #202029
- P.O. BOX 1631, RENO, NV 89505 LIC. #10075
- 3328 A PONDEROSA WAY, LAS VEGAS, NV 89115 LIC. #10674

DATE INSULATION COMPLETED: *6-20*

SQUARE FEET)			SQUARE FEET)			SQUARE FEET)		
FIBERGLASS			FIBERGLASS			FIBERGLASS		
BATT			BATT & BLOW			BATT		
MANUFACTURER'S PRODUCT ID			MANUFACTURER'S PRODUCT ID			MANUFACTURER'S PRODUCT ID		
R	CT	JM	R	CT	JM	R	CT	JM
R VALUE	APPLIED	R VALUE	APPLIED	R VALUE	APPLIED	R VALUE	APPLIED	APPLIED
<i>13/19</i>	<i>3 1/2 / 5 1/2</i>	<i>38</i>	<i>12</i>	<i>13</i>	<i>13/00</i>			

MATERIAL		FORM		R VALUE		MANUFACTURER		
FIBERGLASS		BATT				CT	OC	JM
<i>FOAM</i>				<i>1.5</i>		MANUFACTURER		
				<i>1.5</i>		HONEY COMB		

SIGNATURE: *J.C.* TITLE: *MANAGER* DATE: *6-23*

SIGNATURE: _____ TITLE: _____ DATE: _____

REMARKS: *[Large handwritten signature]*