

CITY OF SACRAMENTO  
1231 I Street, Sacramento, CA 95814

Permit No: 0603289  
Insp Area: 4  
Thos Bros: 277-A2

Site Address: 3762 NATURITA WY SAC  
Parcel No: NOTTINGHAM VILLAGE@ MACHADO LOT 28

Sub-Type: NSFR  
Housing (Y/N): N

CONTRACTOR  
BEAZER HOMES HOLDING CORP.  
3721 DOUGLAS BLVD. STE 100  
ROSEVILLE, CA. 95661

OWNER

ARCHITECT

Nature of Work: MP 1317 2 STORY 6 ROOM SFR

**CONSTRUCTION LENDING AGENCY :** I hereby affirm under penalty of perjury that there is a construction lending agency for the performance of the work for which this permit is issued (Sec. 3097, Civ. C).

Lender's Name \_\_\_\_\_ Lender's Address \_\_\_\_\_

**LICENSED CONTRACTORS DECLARATION:** I hereby affirm under penalty of perjury that I am licensed under provisions of Chapter 9 (commencing with section 7000) of Division 3 of the Business and Professions Code and my license is in full force and effect.

License Class B License Number 818129 Date 3/21/06 Contractor Signature N. Collins

**OWNER-BUILDER DECLARATION:** I hereby affirm under penalty of perjury that I am exempt from the contractors License Law for the following reason (Sec. 7031.5, Business and Professions Code; any city or county which requires a permit to construct, alter, improve, demolish, or repair any structure, prior to its issuance, also requires the applicant for such permit to file a signed statement that he or she is licensed pursuant to the provisions of the Contractors License Law (Chapter 9 (commencing with Section 7000) of Division 8 of the Business and Professions Code) or that he or she is exempt therefrom and the basis for the alleged exemption. Any violation of Section 7031.5 by any applicant for a permit subjects the applicant to a civil penalty of not more than five hundred dollars (\$500.00);

\_\_\_\_ I, as a owner of the property, or my employees with wages as their sole compensation, will do the work, and the structure is not intended or offered for sale (Sec. 7044, Business and Professional Code: The Contractors License Law does not apply to an owner of property who builds or improves thereon, and who does such work himself or herself or through his/her own employees, provided that such improvements are not intended or offered for sale. If, however, the building or improvement is sold within one year of completion, the owner-builder will have the burden of proving that he/she did not build or improve for the purpose of sale.)

\_\_\_\_ I, as owner of the property, am exclusively contracting with licensed contractors to construct the project (Sec. 7044, Business and Professions Code: The Contractors License Law does not apply to an owner of property who builds or improves thereon, and who contracts for such projects with a contractor(s) licensed pursuant to the Contractors License Law).

\_\_\_\_ I am exempt under Sec. \_\_\_\_\_ B & PC for this reason: \_\_\_\_\_  
Date \_\_\_\_\_ Owner Signature \_\_\_\_\_

PAID  
CITY OF SACRAMENTO  
MAR 21 2006  
NEIGHBORHOODS PLANNING  
AND DEVELOPMENT SERVICES

**IN ISSUING THIS BUILDING PERMIT,** the applicant represents, and the city relies on the representation of the applicant, that the applicant verified all measurements and locations shown on the application or accompanying drawings and that the improvement constructed does not violate any law or private agreement relating to permissible or prohibited locations for such improvements. This building permit does not authorize any illegal location of any improvement or the violation of any private agreement relating to location of improvements.

I certify that I have read this application and state that all information is correct. I agree to comply with all city and county ordinances and state laws relating to building construction and hereby authorize representative(s) of this city to enter upon the abovementioned property for inspection purposes.

Date 3/21/06 Applicant/Agent Signature N. Collins

**WORKER'S COMPENSATION DECLARATION:** I hereby affirm under penalty of perjury one of the following declarations:

\_\_\_\_ I have and will maintain a certificate of consent to self-insure for workers' compensation as provided for by Section 3700 of the Labor Code, for the performance of work for which the permit is issued.

I have and will maintain workers' compensation insurance, as required by Section 3700 of the Labor Code, for the performance of the work for which this permit is issued. My workers' compensation insurance carrier and policy number are:

Carrier LIBERTY MUTUAL INS. CO. Policy Number WA265D004147083 Exp Date 04/01/2006

\_\_\_\_ (This section need not be completed if the permit is for \$100 or less) I certify that in the performance of the work for which this permit is issued, I shall not employ any person in any manner so as to become subject to the workers' compensation laws of California and agree that if I should become subject to the workers' compensation provisions of Section 3700 of the Labor Code, I shall forthwith comply with those provisions.

Date 3/21/06 Applicant Signature N. Collins

**WARNING: FAILURE TO SECURE WORKER'S COMPENSATION COVERAGE IS UNLAWFUL AND SHALL SUBJECT AN EMPLOYER TO CRIMINAL PENALTIES AND CIVIL FINES UP TO ONE HUNDRED THOUSAND DOLLARS (\$100,000) IN ADDITION TO THE COST OF COMPENSATION, DAMAGES AS PROVIDED FOR IN SECTION 3706 OF THE LABOR CODE, INTEREST AND ATTORNEY'S FEE.**

**THIS PERMIT SHALL EXPIRE BY LIMITATION IF WORK IS NOT COMMENCED WITHIN 180 DAYS.**

NOTE: Invert elevation of landscape drain pipe may vary due to construction methods & materials used.

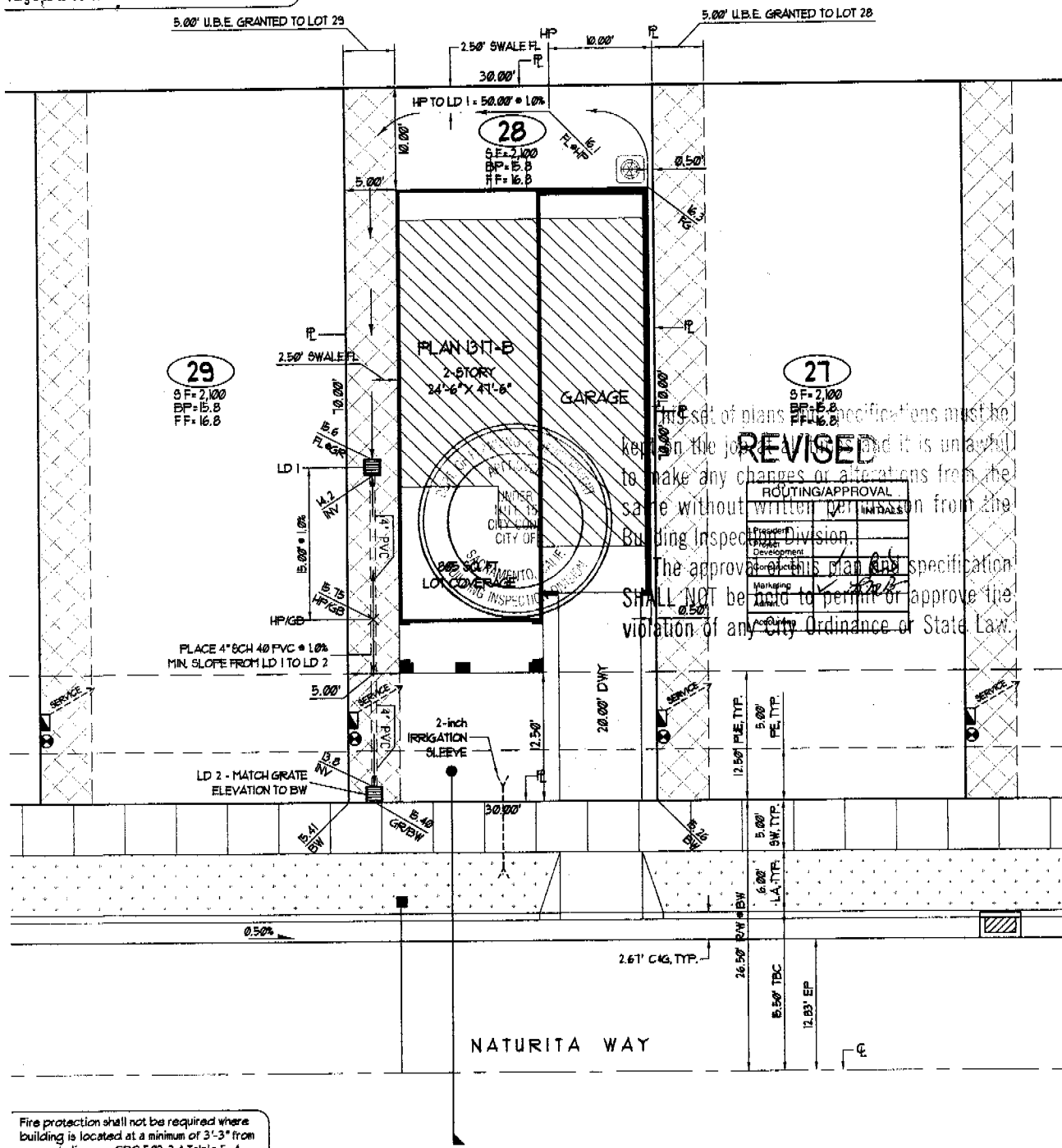

Fire protection shall not be required where building is located at a minimum of 3'-3" from property line per CBC 503.2.4 Table 5-A

# plot plan

THIS PLOT PLAN IS FOR THE PURPOSE OF SHOWING THE HOUSE TO BE CONSTRUCTED ON THE LOT AND MAY NOT REPRESENT THE FINAL AS-BUILT CONFIGURATION OF THE PROPERTY OR IMPROVEMENTS THEREON. THE ACCURACY OF THIS PLOT PLAN IS NOT GUARANTEED, NOR IS IT A PART OF ANY POLICY, REPORT OR GUARANTEE TO WHICH IT MAY BE ATTACHED. ACTUAL DIMENSIONS, OTHER THAN MINIMUM ORDINANCE, MAY CHANGE OR VARY WITHOUT PRIOR NOTICE, DUE TO ACTUAL SITE CONDITIONS.



ALL ERRORS, OMISSIONS OR CONFLICTS BETWEEN THE VARIOUS ELEMENTS OF THIS PLOT PLAN SHALL BE IMMEDIATELY BROUGHT TO THE ATTENTION OF BEAZER HOMES FOR CORRECTION OR CLARIFICATION. IF NOTIFICATION IS NOT MADE AND WORK IS CONTINUED, RESPONSIBILITY FOR ANY FUTURE PROBLEMS CREATED WILL BE BORNE BY THE CONTRACTOR OR SUB-CONTRACTOR INVOLVED.

**symbols legend**

	CUT OR FILL SLOPE BANK (2:1 MAXIMUM, U.O.N.)		STREET LIGHT
	SPOT ELEVATION / LOCATION		GAS SERVICE
	DRAINAGE SWALE		CATCH BASIN / DROP INLET
	FIRE HYDRANT		ELECTRIC SERVICE
	WATER SERVICE		AIR CONDITIONING CONDENSER UNIT
	SEWER SERVICE		PAD-MOUNTED TRANSFORMER

**use and benefit easement**

USE A BENEFIT EASEMENT (U.B.E.) IS A GRANT TO THE ADJACENT LOT FOR INGRESS/EGRESS FOR THE PURPOSE OF REPAIR, MAINTENANCE, DRAINAGE, AND IMPROVEMENT OF ANY OF THE LOTS THAT ARE CONTIGUOUS TO THE EASEMENT AREA. NO STRUCTURE AND/OR OTHER PERMANENT IMPROVEMENT OF ANY NATURE SHALL BE PLACED, MAINTAINED OR PERMITTED TO REMAIN ON OR WITHIN THE EASEMENT AREA.

**abbreviations**

BP	BUILDING PAD	FF	FINISHED FLOOR	INV	PIPE INVERT	PE	POSTAL EASEMENT
BW	BACK OF WALK	FG	FINISHED GRADE	L	CURVE LENGTH	PUE	PUBLIC UTILITIES EASEMENT
C	STREET CENTERLINE	FL	FLOW LINE	LA	LANDSCAPE AREA	R/W	RIGHT OF WAY
C&G	CURBS AND GUTTER	GB	GRADE BREAK	LD	LANDSCAPE DRAIN	R	RADIAL / RADIIUS
DWY	DRIVEWAY	GR	DRAIN GRATE	LF	LINEAR FEET	SW	SIDEWALK
EP	EDGE OF PAVEMENT	HP	HIGH POINT	PL	PROPERTY LINE	TBC	TOP BACK OF CURB

- notes**
- 1.) RIGHT OF WAYS, LOTS, EASEMENTS AND CENTERLINE SHOWN AS PER THE FINAL MAP OF MACHADO SUBDIVISION NO. PD4-114, PREPARED BY MRO ENGINEERS, INC.
  - 2.) GRADINGS & UTILITIES SHOWN AS PER THE IMPROVEMENT PLANS FOR MACHADO SUBDIVISION, A.P.N. 225-466-023, WDD NO. 5854332956, PREPARED BY MRO ENGINEERS, INC.
  - 3.) LOT DRAINAGE SHOWN BASED UPON LOT GRADINGS PLAN DETAIL, GRADINGS PLAN SHEET CS OF THE CIVIL IMPROVEMENT PLANS, PREPARED BY MRO ENGINEERS, INC., LAST DATED 2/8/05 (DELTA REVISION 2).  
3.1.) POSITIVE SURFACE DRAINAGE FROM REAR YARD TO FRONT OF LOT SHALL BE ASSURED.
  - 4.) ELECTRIC AND GAS SHOWN IN PROPOSED LOCATIONS AS PER MACHADO SUBDIVISION JOINT TRENCH COMPOSITE PLAN PREPARED BY LIPTON EXCAVATION, INC., DATED 1/11/06.



## Nottingham Village

**homesite 28**  
Naturita Way

ASSESSOR'S PARCEL NO.:  
MACHADO SUBDIVISION  
CITY OF SACRAMENTO, CALIFORNIA

1317	RIGHT	B	1007
plan no.	gar.	elev.	color
2100	805	38%	
lot sq. ft.	footprint sq. ft.	lot cvrg.	
6	BCB	2/22/06	10:1
phase	drawn by	revision	scale



INSULATION CONTRACTORS ASSOCIATION OF AMERICA

INSULATION CERTIFICATE

Permit 0603289

1321 DUKE STREET, SUITE 303 • ALEXANDRIA, VA 22314 • (703) 739-0356

THIS IS TO CERTIFY THAT INSULATION HAS BEEN INSTALLED IN CONFORMANCE WITH CURRENT ENERGY REGULATIONS, CALIFORNIA ADMINISTRATIVE CODE, TITLE 24, STATE OF CALIFORNIA, IN THE BUILDING LOCATED AT:

BEAZER LOT # 28 TRACT # NOTTINGHAM STREET 3762 NATURITA WAY CITY NATOMAS

EXTERIOR WALLS:

MANUFACTURER FH THICKNESS/TYPE 3 1/2 R-VALUE 13/19

CEILINGS:

BATTS: MANUFACTURER FH THICKNESS/TYPE 10 R-VALUE 30

BLOWN IN: MANUFACTURER CT MINIMUM THICKNESS 12 R-VALUE 30

SQUARE FOOTAGE COVERED 856 NUMBER OF BAGS USED 17

FLOORS: MANUFACTURER THICKNESS/TYPE R-VALUE

SLAB ON GRADE: MANUFACTURER THICKNESS/TYPE R-VALUE

WIDTH OF INSULATION INCHES

FOUNDATION WALLS: MANUFACTURER THICKNESS/TYPE R-VALUE

GENERAL CONTRACTOR CALIFORNIA CONTRACTORS LICENSE # DATE

SIGNATURE TITLE

INSULATION CONTRACTOR ALCAL ARCADE CONTRACTING CALIFORNIA CONTRACTORS LICENSE #815286 NEVADA CONTRACTORS LICENSE #0055201 DATE 7-17-06

A. Gordon SIGNATURE Installer TITLE

Permit 0603289  
3762 NATAKITA

**OMEGA PRODUCTS INTERNATIONAL, INC.**  
DIAMOND WALL INSULATING STUCCO SYSTEM

ICBO Report # 4004

Builder: **BEAZER HOMES**  
Project Name: **NOTTINGHAM @ MACHADO**

Lot Numbers: 28 Date of Job Completion: July 16, 2006

**PLASTERING CONTRACTOR:**

Name: STUCCO WORKS, INC.

Address: 5900 WAREHOUSE WAY - SACRAMENTO, CALIFORNIA 95826

Telephone No: (916) 383-6667

Contractor Number of Diamond Wall System: 2175

This is to certify that the exterior coating system on the building exterior at the above address has been installed in accordance with the evaluation report specified above and the manufacturer's Inspections.

July 24, 2006  
Date

  
Signature of authorized representative of Plastering Contractor

This installation card must be presented to the building inspector after completion of work and before final inspection.

INSTALLATION CERTIFICATE

CF-6R

Beazer Homes - Nottingham

3762 N. W. ... 1603389

Permit Number

Site Address

An installation certificate is required to be posted at the building site or made available for all appropriate inspections. (The information provided on this form is required; however, use of this form to provide the information is optional.) After completion of final inspection a copy must be provided to the building department (upon request) and the building owner at occupancy, per Section 10-103(b).

HVAC SYSTEMS:

Heating Equipment

Table with 9 columns: Equip. Type (pkg. Heat pump), CEC Certified Mfr name and Model #, # of Identical Systems, (1) Efficiency (AFUE, etc.) >= CF-IR value, Duct Location (attic, etc.), Duct or Piping R-value, Heating Load (Btu/hr), Heating Capacity (Btu/hr), and Plan reference.

Cooling Equipment

Table with 9 columns: Equip. Type (pkg. Heat pump), CEC Certified Compressor Unit Mfr Name and Model #, # of Identical Systems, (1) Efficiency (SEER, etc.) > CF-IR value, Duct Location (attic, etc.), Duct R-value, Cooling Load (Btu/hr), Cooling Capacity (Btu/hr), and Plan reference.

\* = TXV valve installed as part of the coil

(1) > reads greater than or equal to.

I, the undersigned, verify that equipment listed above is: 1) the actual equipment installed, 2) equivalent to or more efficient than that specified in the certificate of compliance (Form CF-1R) submitted for compliance with the Energy Efficiency Standards for residential buildings, and 3) equipment that meets or exceeds the appropriate requirements for manufactured devices (from the Appliance Efficiency Regulations or Part 6), where applicable.

Signature, Date: [Signature] 9-6-05

BEUTLER CORPORATION
Installing Subcontractor (Co. Name)
OR General Contractor (Co. Name) OR Owner

WATER HEATING SYSTEMS:

Table with 9 columns: Heater Type, CEC Certified Mfr Name & Model #, Distribution Type (Std, point of use), If Recirculation Control Type, # of Identical Systems, (2) Rated Input (kW or Btu/hr), Tank Volume (gallons), (2) Efficiency (EF, RE), (2) Standby Loss (%), and External Insulation R-value.

(2) For small gas storage (rated input of less than or equal to 75,000 Btu/hr), electric resistance and heat pump water heaters, list Energy Factor. For large gas storage water heaters (rated input of greater than 75,000 Btu/hr), list Recovery Efficiency, Standby Loss and Rated Input. For instantaneous gas water heaters, list Recovery efficiency and Rated Input.
(3) R-12 external insulation is mandatory for storage water heaters with an energy factor of less than 0.58.

Facets & Shower Heads:

All facets and showerheads installed are certified to the Commission, pursuant to Title 24, Part 6, Section 111. I, the undersigned, verify that equipment listed above my signature is: 1) the actual equipment installed; 2) equivalent to or more efficient than that specified in the certificate of compliance (Form CF-1R) submitted for compliance with the Energy Efficiency Standards for residential buildings; and 3) equipment that meets or exceeds the appropriate requirements for manufactured devices (from the Appliance Efficiency Regulations or Part 6), where applicable.

Signature, Date:
Installing Subcontractor (Co. Name)
OR General Contractor (Co. Name) OR Owner

COPY TO: Building Department; HERS Provider (if applicable); Building Owner at Occupancy

**INSTALLATION CERTIFICATE**

(page 1 of 4)

CF-6R

BEAZER HOMES  
Site Address

3762 NARRITA 0603289 NOTTINGHAM  
Permit Number

An installation certificate is required to be posted at the building site or made available for all appropriate inspections. (The information provided on this form is required; however, use of this form to provide the information is optional.) After completion of final inspection, a copy must be provided to the building department (upon request) and the building owner at occupancy, per Section 10-103(b).

**HVAC SYSTEMS:**

Plans - 4 and 5

*Heating Equipment*

Equip. Type (pkg. heat pump)	CEC Certified Mfr Name and Model Number	# of Identical Systems	Efficiency (AFUE, etc.) <sup>1</sup> [≥CF-1R value]	Duct Location (attic, etc.)	Duct or Piping R-value	Heating Load (Btu/hr)	Heating Capacity (Btu/hr)

*Cooling Equipment*

Equip. Type (pkg. heat pump)	CEC Certified Compressor Unit Mfr Name and Model Number	# of Identical Systems	Efficiency (SEER, etc.) <sup>1</sup> [≥CF-1R value]	Duct Location (attic, etc.)	Duct R-value	Cooling Load (Btu/hr)	Cooling Capacity (Btu/hr)

1. ≥ reads greater than or equal to.

I, the undersigned, verify that equipment listed above is: 1) is the actual equipment installed, 2) equivalent to or more efficient than that specified in the certificate of compliance (Form CF-1R) submitted for compliance with the *Energy Efficiency Standards* for residential buildings, and 3) equipment that meets or exceeds the appropriate requirements for manufactured devices (from the *Appliance Efficiency Regulations* or Part 6), where applicable.

Signature, Date

Installing Subcontractor (Co. Name)

OR General Contractor (Co. Name) OR Owner

**WATER HEATING SYSTEMS:**

Heater Type	CEC Certified Mfr Name & Model Number	Distribution Type (Std. Point-of-Use)	If Recirculation Control Type	# of Identical Systems	Rated <sup>1</sup> Input (kW or Btu/hr)	Tank Volume (gallons)	Efficiency <sup>1</sup> (EF, RE)	Standby <sup>1</sup> Loss (%)	External Insulation R-value
<u>GAS</u>	<u>A.O. Smith GDYS-40</u>	<u>Direct Vent</u>	<u>N/A</u>	<u>1</u>	<u>36,000</u>	<u>40</u>	<u>.59</u>	<u>N/A</u>	<u>R-16</u>

2 For small gas storage (rated input of less than or equal to 75,000 Btu/hr), electric resistance and heat pump water heaters, list Energy Factor. For large gas storage water heaters (rated input of greater than 75,000 Btu/hr), list Recovery Efficiency, Standby Loss and Rated Input. For instantaneous gas water heaters, list Recovery Efficiency and Rated Input.

**Faucets & Shower Heads:**

All faucets and showerheads installed are certified to the Commission, pursuant to Title 24, Part 6, Subchapter 2, Section 111.

I, the undersigned, verify that equipment listed above my signature: 1) is the actual equipment installed; 2) is equivalent to or more efficient than that specified in the certificate of compliance (Form CF-1R) submitted for compliance with the *Energy Efficiency Standards* for residential buildings; and 3) the equipment meets or exceeds the appropriate requirements for manufactured devices (from the *Appliance Efficiency Regulations* or Part 6), where applicable.

Juan Clavel 6/20/06  
Signature, Date

J.P. Pierce Plumbing Co.  
Installing Subcontractor (Co. Name) OR  
General Contractor (Co. Name) OR Owner

COPY TO: Building Department  
Building Owner at Occupancy

MONA

<b>INSTALLATION CERTIFICATE</b>		3762 NATALITA (Page 2 of 12) CF-6R	
Site Address		Permit Number	
NOTTINGHAM VILLAGE SACRAMENTO CA BEARER		0603289	

An installation certificate is required to be posted at the building site or made available for all appropriate inspections. (The information provided on this form is required) After completion of final inspection, a copy must be provided to the building department (upon request) and the building owner at occupancy, per Section 10-103(a).

**FENESTRATION/GLAZING:**

Item	Manufacturer/Brand Name (GROUP LIKE PRODUCTS)	Product U-factor <sup>1</sup> (≤ CF-1R value) <sup>2</sup>	Product SHGC <sup>1</sup> (≤ CF-1R value) <sup>2</sup>	# of Panes	Total Quantity of Like Product (Optional)	Area Square Foot	Exterior Shading Device or Overhang	Comments/Location/Special Features
1.	XO w/GARD	.35	.29					
2.	XO NO GARD	.35	.32					
3.	SH w/GARD	.35	.29					
4.	SH NO GARD	.35	.32					
5.	PW w/GARD	.34	.31					
6.	PW NO GARD	.34	.35					
7.	PATIO DOORS	.35	.34					
8.								
9.								
10.								
11.								
12.								
13.								
14.								
15.								

- <sup>1</sup> Use values from a fenestration product's NFRC label. For fenestration products without an NFRC label, use the default values from Section 116 of the Energy Efficiency Standards.
- <sup>2</sup> Installed U-factor must be less than or equal to values from CF-1R. Installed SHGC must be less than or equal to values from CF-1R, or a shading device (exterior or overhang) is installed as specified on the CF-1R. Alternatively, installed weighted average U-factors for the total fenestration area are less than or equal to values from CF-1R. If using default table SHGC values from §116 identify whether tinted or not.

I, the undersigned, verify that the fenestration/glazing listed above my signature: 1) is the actual fenestration product installed; 2) is equivalent to or has a lower U-factor and lower SHGC than that specified in the certificate of compliance (Form CF-1R) submitted for compliance with the *Energy Efficiency Standards* for residential buildings; and 3) the product meets or exceeds the appropriate requirements for manufactured devices (from Part 6), where applicable.

Item #s (if applicable) 1-7	Signature Dennis M. ...	Date 6/16/05	Installing Subcontractor (Co. Name) OR General Contractor (Co. Name) OR Owner OR Window Distributor ALSIDE
Item #s (if applicable)	Signature	Date	Installing Subcontractor (Co. Name) OR General Contractor (Co. Name) OR Owner OR Window Distributor
Item #s (if applicable)	Signature	Date	Installing Subcontractor (Co. Name) OR General Contractor (Co. Name) OR Owner OR Window Distributor

Copies to: Building Department, HERS Rater (if applicable) Building Owner at Occupancy

Nottingham

CERTIFICATE OF FIELD VERIFICATION & DIAGNOSTIC TESTING (Page 1 of 8) CF-4R	
Project Address 95834 3762 Naturiway Sacramento CA	Builder Name Beazer
Builder Contact Lot 28	Plan Number 1317
HERS Rater Robert Vincent	Sample Group Number
Compliance Method (Prescriptive)	Climate Zone
Certifying Signature Robert Vincent	Sample House Number
Firm Amuro Construction	HERS Provider CHEERS
Street Address 9524 Mosquito Rd	City/State/Zip Placerville CA

Copies to: BUILDER, HERS PROVIDER AND BUILDING DEPARTMENT

**HERS RATER COMPLIANCE STATEMENT**

The house was:  Tested  Approved as part of sample testing, but was not tested  
 As the HERS rater providing diagnostic testing and field verification, I certify that the house identified on this form complies with the diagnostic tested compliance requirements as checked  on this form. The HERS rater must check and verify that the new distribution system is fully ducted and correct tape is used before a CF-4R may be released on every tested building. The HERS rater must not release the CF-4R until a properly completed and signed CF-6R has been received for the sample and tested buildings.

- The installer has provided a copy of CF-6R (Installation Certificate).
- New Distribution system is fully ducted (i.e., does not use building cavities as plenums or platform returns in lieu of ducts).
- New systems where cloth backed, rubber adhesive duct tape is installed, mastic and draw bands are used in combination with cloth backed, rubber adhesive duct tape to seal leaks at duct connections.

**MINIMUM REQUIREMENTS FOR DUCT LEAKAGE REDUCTION COMPLIANCE CREDIT**  
 Procedures for field verification and diagnostic testing of air distribution systems are available in RACM, Appendix RC4.3.

**Duct Diagnostic Leakage Testing Results**

NEW CONSTRUCTION:		Measured Values	
	Duct Pressurization Test Results (CFM @ 25 Pa)	58	
1	Enter Tested Leakage Flow in CFM: Fan Flow: Calculated (Nominal: <input checked="" type="checkbox"/> Cooling <input checked="" type="checkbox"/> Heating) or <input type="checkbox"/> Measured	1000	<input checked="" type="checkbox"/> <input type="checkbox"/>
2	Enter Total Fan Flow in CFM:	5-8%	<input checked="" type="checkbox"/> Pass <input type="checkbox"/> Fail
3	Pass if Leakage Percentage ≤ 6% [100 x (Line # 1) / 1000 (Line # 2)]		
<b>ALTERATIONS: Duct System and/or HVAC Equipment Change-Out</b>			
4	Enter Tested Leakage Flow in CFM from CF-6R: Pre-Test of Existing Duct System Prior to Duct System Alteration and/or Equipment Change-Out.		
5	Enter Tested Leakage Flow in CFM: Final Test of New Duct System or Altered Duct System for Duct System Alteration and/or Equipment Change-Out.		
6	Enter Reduction in Leakage for Altered Duct System [(Line # 4) Minus (Line # 5)] (Only if Applicable)		<input checked="" type="checkbox"/> <input checked="" type="checkbox"/>
7	Enter Tested Leakage Flow in CFM to Outside (Only if Applicable)		<input type="checkbox"/> Pass <input type="checkbox"/> Fail
8	Entire New Duct System - Pass if Leakage Percentage ≤ 6% [100 x (Line # 5) / Line # 2]		<input checked="" type="checkbox"/> <input checked="" type="checkbox"/>
<b>TEST OR VERIFICATION STANDARDS: For Altered Duct System and/or HVAC Equipment Change-Out</b>			
Use one of the following four Test or Verification Standards for compliance:			
9	Pass if Leakage Percentage ≤ 15% [100 x (Line # 5) / (Line # 2)]		<input type="checkbox"/> Pass <input type="checkbox"/> Fail
10	Pass if Leakage to Outside Percentage ≤ 10% [100 x (Line # 7) / (Line # 2)]		<input type="checkbox"/> Pass <input type="checkbox"/> Fail
11	Pass if Leakage Reduction Percentage ≥ 60% [100 x (Line # 6) / (Line # 4)] and Verification by Smoke Test and Visual Inspection		<input type="checkbox"/> Pass <input type="checkbox"/> Fail
12	Pass if Sealing of all Accessible Leaks and Verification by Smoke Test and Visual Inspection		<input type="checkbox"/> Pass <input type="checkbox"/> Fail
			Pass if One of Lines # 9 through # 12 pass



Site Address: 3762 Nutcracker Way, Sacramento CA 95834 Permit Number: Lot 28 Plan 1317

**INSTALLER COMPLIANCE STATEMENT FOR DUCT LEAKAGE**

**INSTALLER COMPLIANCE STATEMENT**  
 The building was:  Tested at Final  Tested at Rough-in

- INSTALLER VISUAL INSPECTION AT FINAL CONSTRUCTION STAGE FOR NEW DUCTS:**
- Remove at least one supply and one return register, and verify that the spaces between the register boot and the interior finishing wall are properly sealed.
  - If the house rough-in duct leakage test was conducted without an air handler installed, inspect the connection points between the air handler and the supply and return plenums to verify that the connection points are properly sealed.
  - Inspect all joints to ensure that no cloth backed rubber adhesive duct tape is used on new ducts.

**DUCT LEAKAGE REDUCTION**  
 Procedures for field verification and diagnostic testing of air distribution systems are available in RACM, Appendix RC4.3

NEW CONSTRUCTION:		
	Duct Pressurization Test Results (CFM @ 25 Pa)	Measured Values
1	Enter Tested Leakage Flow in CFM:	58
2	Fan Flow: Calculated (Nominal: <input checked="" type="checkbox"/> Cooling <input type="checkbox"/> Heating) or <input type="checkbox"/> Measured If Fan Flow is Calculated as 400 cfm/ton x number of tons or as 21.7 cfm/(kBtu/hr) x Heating Capacity in Thousands of Btu/hr, enter total calculated or measured fan flow in CFM here:	1000
3	Pass if Leakage Percentage < 6% for Final or < 4% at Rough-in without air handle: [100 x [58 (Line # 1) / 1000 (Line # 2)]]	5.8% <input checked="" type="checkbox"/> Pass <input type="checkbox"/> Fail
ALTERATIONS: Duct System and/or HVAC Equipment Change-Out		
4	Enter Tested Leakage Flow in CFM from Pre-Test of Existing Duct System Prior to Duct System Alteration and/or Equipment Change-Out.	
5	Enter Tested Leakage Flow in CFM from Final Test of New Duct System or Altered Duct System for Duct System Alteration and/or Equipment Change-Out.	
6	Enter Reduction in Leakage for Altered Duct System [ (Line # 4) Minus (Line # 5) ] -- (Only if Applicable)	
7	Enter Tested Leakage Flow in CFM to Outside (Only if Applicable)	<input checked="" type="checkbox"/> <input checked="" type="checkbox"/>
8	Entire New Duct System - Pass if Leakage Percentage < 6% for Final. [100 x [ (Line # 5) / (Line # 2) ]]	<input type="checkbox"/> Pass <input type="checkbox"/> Fail
TEST OR VERIFICATION STANDARDS: For Altered Duct System and/or HVAC Equipment Change-Out Use one of the following four Test or Verification Standards for compliance:		
9	Pass if Leakage Percentage < 15% [100 x [ (Line # 5) / (Line # 2) ]]	<input type="checkbox"/> Pass <input type="checkbox"/> Fail
10	Pass if Leakage to Outside Percentage < 10% [100 x [ (Line # 7) / (Line # 2) ]]	<input type="checkbox"/> Pass <input type="checkbox"/> Fail
11	Pass if Leakage Reduction Percentage > 60% [100 x [ (Line # 6) / (Line # 4) ]]	<input type="checkbox"/> Pass <input type="checkbox"/> Fail
12	Pass if Sealing of all Accessible Leaks and Verification by Smoke Test and Visual Inspection	<input type="checkbox"/> Pass <input type="checkbox"/> Fail
Pass if One of Lines # 9 through # 12 pass		<input checked="" type="checkbox"/> Pass <input type="checkbox"/> Fail

I, the undersigned, verify that the above diagnostic test results were performed in conformance with the requirements for compliance credit. I, the undersigned, also certify that the newly installed or retrofit Air-Distribution System Ducts, Plenums and Fans comply with Mandatory requirements specified in Section 150 (m) of the 2005 Building Energy Efficiency standards.

Installing Subcontractor (Co. Name) OR General Contractor (Co. Name) OR Owner: Beuter  
 Signature: [Signature] Date: 8/28/06

Copies to: BUILDING DEPARTMENT, HERS RATER (IF APPLICABLE) BUILDING OWNER AT OCCUPANCY