

**CITY OF SACRAMENTO**

**Permit No: 9810064**

**1231 I Street, Sacramento, CA 95814**

**Insp Area: 3**

**Site Address: 2905 11TH AV SAC**

**Sub-Type: ACOM**

**Parcel No: 0130383010**

**Housing (Y/N): N**

**CONTRACTOR**

CAL AIR  
4061 SEAPORT BL  
WEST SACRAMENTO CA 95691

**OWNER**

LDS CHURCH

**ARCHITECT**

**Nature of Work: INSTALL NEW SPLIT HVAC SYSTEM IN EXISTING CHURCH**

**CONSTRUCTION LENDING AGENCY:** I hereby affirm under penalty of perjury that there is a construction lending agency for the performance of the work for which this permit is issued (Sec. 3097, Civ. C).

Lender's Name NA Lender's Address \_\_\_\_\_

**LICENSED CONTRACTORS DECLARATION:** I hereby affirm under penalty of perjury that I am licensed under provisions of Chapter 9 (commencing with section 7000) of Division 3 of the Business and Professions Code and my license is in full force and effect.

License Class C-20 License Number 137195 Date 10-28-98 Contractor Signature Keith Davis

**OWNER-BUILDER DECLARATION:** I hereby affirm under penalty of perjury that I am exempt from the contractors License Law for the following reason (Sec. 7031.5, Business and Professions Code; any city or county which requires a permit to construct, alter, improve, demolish, or repair any structure, prior to its issuance, also requires the applicant for such permit to file a signed statement that he or she is licensed pursuant to the provisions of the Contractors License Law (Chapter 9 (commencing with Section 7000) of Division 8 of the Business and Professions Code) or that he or she is exempt therefrom and the basis for the alleged exemption. Any violation of Section 7031.5 by any applicant for a permit subjects the applicant to a civil penalty of not more than five hundred dollars (\$500.00);

\_\_\_\_\_, I, as a owner of the property, or my employees with wages as their sole compensation, will do the work, and the structure is not intended or offered for sale (Sec. 7044, Business and Professional Code: The Contractors License Law does not apply to an owner of property who builds or improves thereon, and who does such work himself or herself or through his/her own employees, provided that such improvements are not intended or offered for sale. If, however, the building or improvement is sold within one year of completion, the owner-builder will have the burden of proving that he/she did not build or improve for the purpose of sale.)

\_\_\_\_\_, I, as owner of the property, am exclusively contracting with licensed contractors to construct the project (Sec. 7044, Business and Professions Code: The Contractors License Law does not apply to an owner of property who builds or improves thereon, and who contracts for such projects with a contractor(s) licensed pursuant to the Contractors License Law).

\_\_\_\_\_ I am exempt under Sec. \_\_\_\_\_ B & PC for this reason: \_\_\_\_\_

Date \_\_\_\_\_ Owner Signature \_\_\_\_\_

**IN ISSUING THIS BUILDING PERMIT,** the applicant represents, and the city relies on the representation of the applicant, that the applicant verified all measurements and locations shown on the application or accompanying drawings and that the improvement to be constructed does not violate any law or private agreement relating to permissible or prohibited locations for such improvements. This building permit does not authorize any illegal location of any improvement or the violation of any private agreement relating to location of improvements.

I certify that I have read this application and state that all information is correct. I agree to comply with all city and county ordinances and state laws relating to building construction and hereby authorize representative(s) of this city to enter upon the abovementioned property for inspection purposes.

Date 10-28-98 Applicant/Agent Signature Keith Davis

**WORKER'S COMPENSATION DECLARATION:** I hereby affirm under penalty of perjury one of the following declarations:

\_\_\_\_\_, I have and will maintain a certificate of consent to self-insure for workers' compensation as provided for by Section 3700 of the Labor Code, for the performance of work for which the permit is issued.

I have and will maintain workers' compensation insurance, as required by Section 3700 of the Labor Code, for the performance of the work for which this permit is issued. My workers' compensation insurance carrier and policy number are:

Carrier LIBERTY mutual Policy Number WCT-161-025870-258 Exp Date 5-01-99

\_\_\_\_\_, (This section need not be completed if the permit is for \$100 or less) I certify that in the performance of the work for which this permit is issued, I shall not employ any person in any manner so as to become subject to the workers' compensation laws of California and agree that if I should become subject to the workers' compensation provisions of Section 3700 of the Labor Code, I shall forthwith comply with those provisions.

Date 10-28-98 Applicant Signature Keith Davis

**WARNING: FAILURE TO SECURE WORKER'S COMPENSATION COVERAGE IS UNLAWFUL AND SHALL SUBJECT AN EMPLOYER TO CRIMINAL PENALTIES AND CIVIL FINES UP TO ONE HUNDRED THOUSAND DOLLARS (\$100,000) IN ADDITION TO THE COST OF COMPENSATION, DAMAGES AS PROVIDED FOR IN SECTION 3706 OF THE LABOR CODE, INTEREST AND ATTORNEY'S FEE.**

**THIS PERMIT SHALL EXPIRE BY LIMITATION IF WORK IS NOT COMMENCED WITHIN 180 DAYS.**

CITY OF SACRAMENTO  
DEVELOPMENT SERVICES DIVISION

# EXPRESS PLAN REVIEW

SUBMITTAL DATES					
First Review		2nd Review		3rd Review	
IN	OUT	IN	OUT	IN	OUT
1	1	10/9/98	1	10/19/98	1

PLAN CHECK # 9810064 X  
 ADDRESS: 2905 11th AV  
 Commercial    Residential

ACCEPTED by (Staff):  
BL

DISCIPLINE	1ST REVIEW			2ND REVIEW			3RD REVIEW		
	Status	Staff	Date	Status	Staff	Date	Status	Staff	Date
LIFE SAFETY									
STRUCTURAL									
<u>MECHANICAL/PLUMBING</u>	3	MT	10/13	3	JMT	10/21	3	MT	10/28
ELECTRICAL	13								
FIRE									
PLANNING									

STAFF COMMENTS: Second cycle to verify Title 29 / 1st cycle was over the counter

APPLICATION FOR [REDACTED] BUILDING PERMIT

9810064

PLAN CHECK # \_\_\_\_\_ Insp. Area \_\_\_\_\_

DEVELOPMENT SERVICES DIVISION  
 PERMIT SERVICES SECTION  
 231 I Street, Rm. 200  
 Sacramento, CA 95814 (916) 264-7619 FAX 264-7046

Applicant **MUST** complete ALL Unshaded areas this page only

ADDRESS 2905 11th Ave Suite \_\_\_\_\_  
 PARCEL # 13 383-10

<p style="text-align: center;"><b>CONTACT</b></p> <p>Name _____</p> <p>Address _____</p> <p style="text-align: right;">Zip _____</p> <p>Phone _____ FAX _____</p>	<p style="text-align: center;"><b>LICENSED CONTRACTOR</b> Lic No. # <u>137195</u></p> <p>Name <u>CAL BIR Inc</u></p> <p>Address <u>4061 Seaport</u></p> <p><u>West Sacramento</u> Zip <u>95691</u></p> <p>Phone <u>375-8405</u> FAX <u>375-8428</u></p>
<p style="text-align: center;"><b>ARCHITECT/ENGINEER</b></p> <p>Name <u>J.A.</u></p> <p>Address _____</p> <p style="text-align: right;">Zip _____</p> <p>Phone _____ FAX _____</p>	<p style="text-align: center;"><b>OWNER</b> <span style="background-color: black; color: black;">[REDACTED]</span></p> <p>Name <u>LDS CHURCH</u></p> <p>Address <u>2905 11th Ave</u></p> <p><u>Sacramento</u> Zip _____</p> <p>Phone _____ FAX _____</p>

→ Will the permittee have any employees on the jobsite?  Yes  No

→ If yes, WORKER'S COMPENSATION POLICY # WC 7-161-025870-258 EXPIRATION DATE: 5-01-99

NAME OF INSURANCE COMPANY: Liberty Mutual

NATURE OF WORK IN DETAIL: Install new 4 ton split HVAC System in LDS Church Relief Society Room.

DBA: \_\_\_\_\_ VALUATION: 11,428<sup>00</sup>

FLOOD STATUS:				S.C.A.T.						
JOB DESCRIPTION		BLDG	SHEL	APT	TI( )	REM( )	SW	FIRE	ADD	<u>OTH</u>
INSP. DISCIPLINES			BLDG	<u>MECH</u>	<u>PLUMB</u>	<u>ELEC</u>	SITE		FIRE	
# Stories	1st flr Area	Total Area	Use Zone	Occp Group	Const type	Fire Req. Y/N		Fed Code	Vio. File	
						Spr	Alarm			
B	L	<u>P</u>	<u>M</u>	<u>13</u>	<u>E</u>	F	S	<u>D</u>		R

COMMENTS: Load on panel - Panel Schedule  
One-line diagram  
Show all electrical work on plan - include conductor sizes

REGIONAL SANITATION FEES?  Yes  No HEALTH DEPARTMENT?  Yes  No

BLDGFRM. (REV 05/98)  WATER FLOW TEST FOR NEW BLDGS OR ADDITIONS  Yes  No

CITY OF SACRAMENTO  
APPLICATION FOR [REDACTED] BUILDING PERMIT

9810064

DEVELOPMENT SERVICES DIVISION  
PERMIT SERVICES SECTION

1231 I Street, Rm. 200  
Sacramento, CA 95814 (916) 264-7619 FAX 264-7046

PLAN CHECK # \_\_\_\_\_ Insp. Area \_\_\_\_\_

Applicant MUST complete ALL Unshaded areas this page only

ADDRESS 2905 11TH AVE. Suite \_\_\_\_\_

PARCEL # 13-303-10

<p align="center"><b>CONTACT</b></p> <p>Name _____</p> <p>Address _____</p> <p>_____ Zip _____</p> <p>Phone _____ FAX _____</p>		<p align="center"><b>LICENSED CONTRACTOR</b> Lic No. # <u>137195</u></p> <p>Name <u>CAL AIR INC</u></p> <p>Address <u>4061 Seaport</u></p> <p><u>WEST SACRAMENTO</u> Zip <u>95691</u></p> <p>Phone <u>3758405</u> FAX <u>3758420</u></p>	
<p align="center"><b>ARCHITECT/ENGINEER</b></p> <p>Name <u>NA</u></p> <p>Address _____</p> <p>_____ Zip _____</p> <p>Phone _____ FAX _____</p>		<p align="center"><b>OWNER</b> [REDACTED]</p> <p>Name <u>LDS CHURCH</u></p> <p>Address <u>2905 11TH AVE</u></p> <p><u>SACRAMENTO</u> Zip _____</p> <p>Phone _____ FAX _____</p>	

→ Will the permittee have any employees on the jobsite?  Yes  No

→ If yes, WORKER'S COMPENSATION POLICY # WCJ-161-025870-258 EXPIRATION DATE: 5-01-99

NAME OF INSURANCE COMPANY: LIBERTY mutual

NATURE OF WORK IN DETAIL: Install new 4 ton split HVAC System in LDS Church Relief Society Room. IN MECH ROOM

DBA: \_\_\_\_\_ VALUATION: 11,428<sup>00</sup>

FLOOD STATUS:				S.C.A.T.						
JOB DESCRIPTION		BLDG	SHEL	APT	TI( )	REM( )	SW	FIRE	ADD	OTH
INSP. DISCIPLINES			BLDG	MECH	PLUMB	ELEC	SITE	FIRE		
# Stories	1st flr Area	Total Area	Use Zone	Occp Group	Const type	Fire Req. <input checked="" type="checkbox"/> N <input type="checkbox"/> Y		Fed Code	Vio. File	
						Spr	Alarm			
B	L	P	M	E	F	S		D	R	
			NO INT	NO						

COMMENTS:

ALL TIPS & CALC'S, DEVELOPED GAS LENGTHS, EQUIPMENT  
W/ INSTALL DATA

REGIONAL SANITATION FEES?  Yes  No HEALTH DEPARTMENT?  Yes  No

BLDGFRM. (REV 05/98)  WATER FLOW TEST FOR NEW BLDGS OR ADDITIONS  Yes  No

RECEIVED

OCT 09 1998

EXISTING SUB Building Inspector Division

<b>PANEL</b>				208 V 3 PH. 4 W		100 AMPS KVA	
A/C				MTG:		SPECIAL:	
TYPE: SQUARE D				BUS:		NO. OF POLES: 3	
MAINS: 100 AMP							
CB	KVA	LOAD	CKT NO	CKT NO	LOAD	KVA	CB
40	22.7	EXISTING A/C	1	2	EXISTING A/C	22.7	35
			3	4			
			5	6			
50	22.7	NEW A/C	7	8	NEW FURNACE	9	20
			9	10			
			11	12			
			13	14			
			15	16			
			17	18			
			19	20			
			21	22			
			23	24			
			25	26			
			27	28			
			29	30			
			31	32			
			33	34			
			35	36			
			37	38			
			39	40			
			41	42			

CONNECTED LOAD ..... 66.21 KVA (amps)  
 25% LIGHTING ..... KVA  
 25% LRG'ST MOTOR ..... 8 KVA (amp)  
 TOTAL ..... 74.2 KVA (amp)

..... KVA  $V(\sqrt{3}) = 74.2$  AMPS

ISSUED

OCT 28 1998

DEPARTMENT OF DEVELOPMENT

APPROVED PER 1993  
 ELECTRICAL CODE  
 DEPARTMENT OF DEVELOPMENT

The approval of all Electrical work is subject to field inspections

SAC. CA

2905 1<sup>st</sup> FIVE SAC., CA.

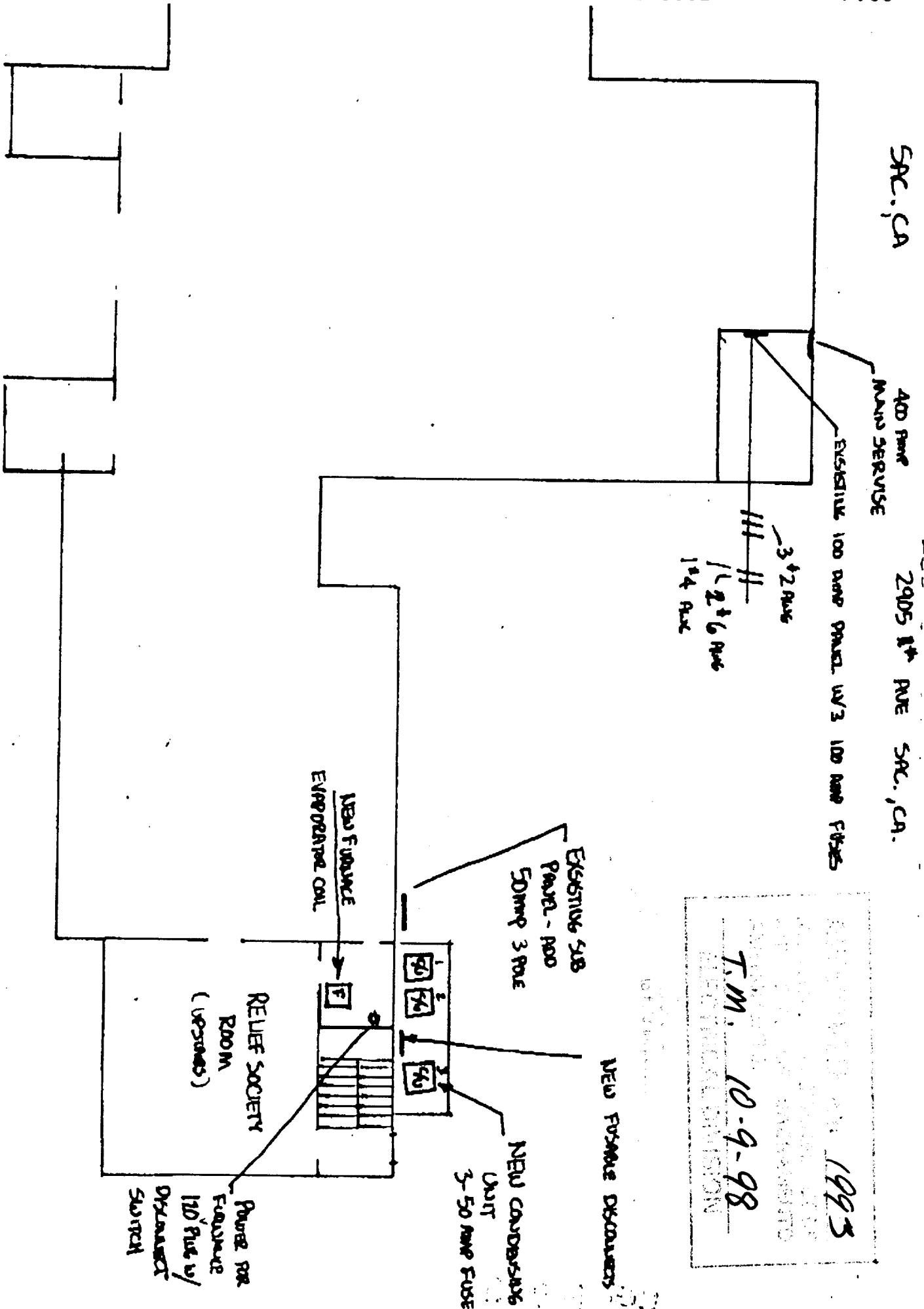

1993

T.M. 10-9-98

ELECTRICAL DIVISION

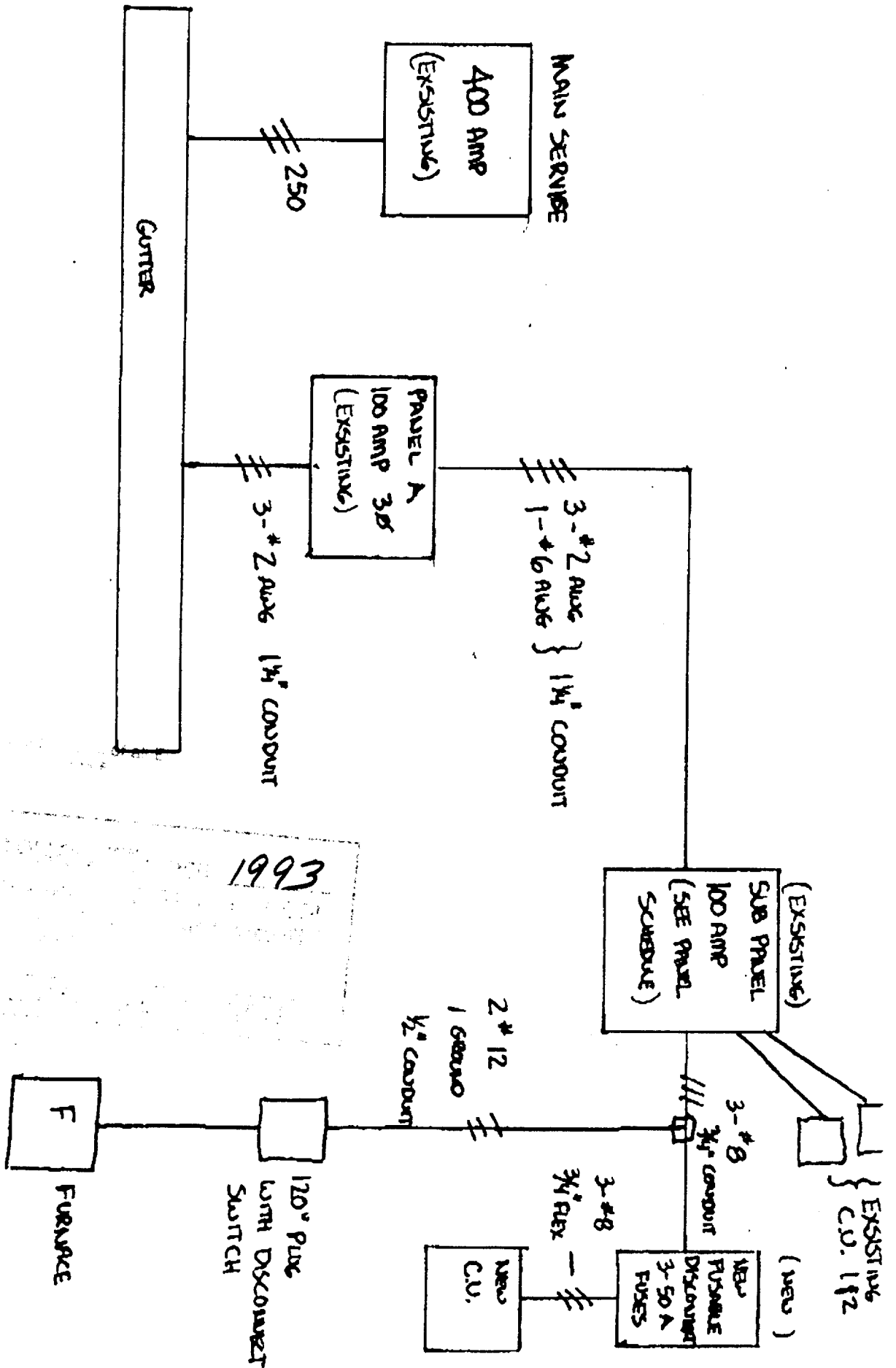

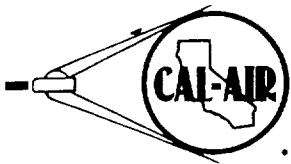

CAL-AIR, INC.

4061 SEAPORT BOULEVARD  
WEST SACRAMENTO, CA 95691

(916) 375-8405

OC# 10064x

360,000 BTU  
TOTAL

RECEIVED

EXISTING GAS  
meter TO  
new unit  
IS 165'-2"

Building Inspection Division

RECEIVED

Building Inspection Division

The approval of all  
plumbing and mechanical work  
is subject to field inspection  
JMT 10/28/98

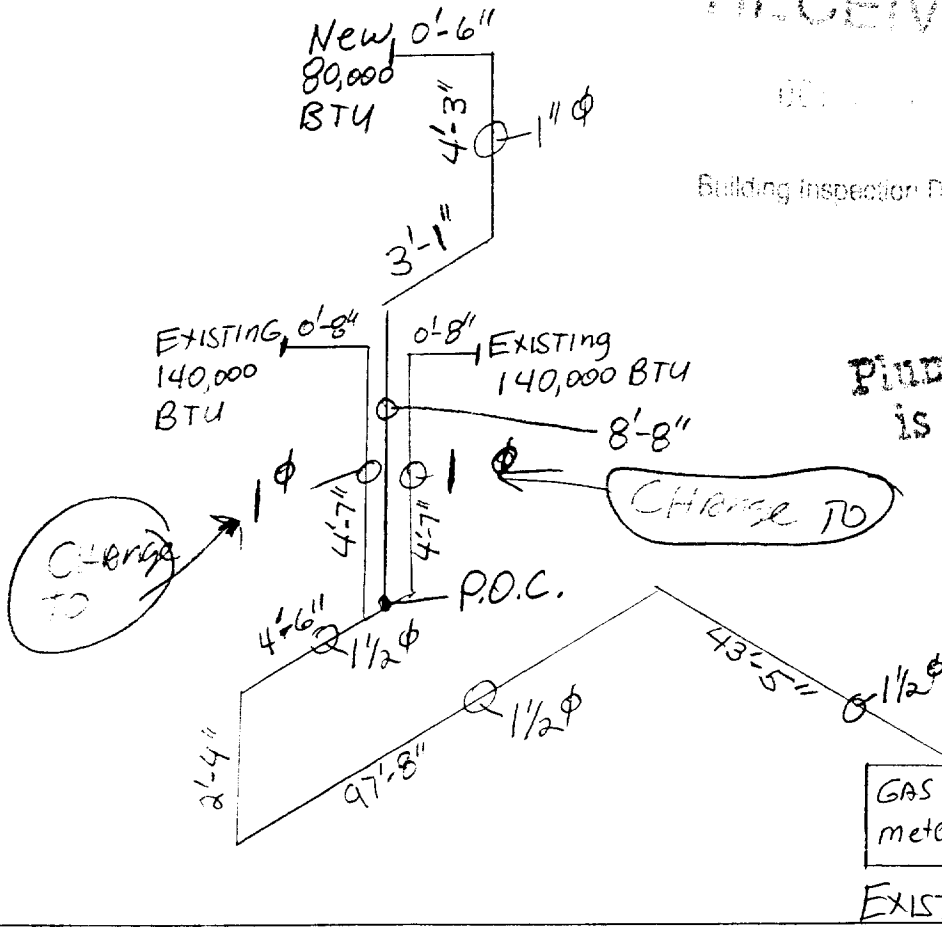

ISSUED

OCT 28 1998

CITY OF SACRAMENTO  
DEVELOPMENT

JOB SITE  
LDS CHURCH  
2905 11TH AVENUE  
SACRAMENTO, CA. 95818





# ROOM COOLING PEAK LOADS

Project Title <b>LDS Building revised</b>	Date <b>10/27/98</b>
--	-------------------------

ROOM INFORMATION	DESIGN CONDITIONS
Room Name <b>CONFERENCE RM.</b>	Time of Peak <b>Oct 2 pm</b>
Floor Area <b>560</b>	Outdoor Dry Bulb Temperature <b>92 °F</b>
Indoor Dry Bulb Temperature <b>74 °F</b>	Outdoor Wet Bulb Temperature <b>64 °F</b>

Conduction	Area		U-Value		DETD <sup>1</sup>	=	Btu/hr
R-0 Wall (W.0.2x4.16)	217.0	X	0.3349	X	15.9	=	1,153
R-0 Wall (W.0.2x4.16)	118.0	X	0.3349	X	36.0	=	1,422
Single Clear Default (NM)	76.0	X	1.1900	X	9.3	=	838
R-13 Roof (R.13.2x6.16)	560.0	X	0.0686	X	31.0	=	1,191
		X		X		=	
		X		X		=	
		X		X		=	
		X		X		=	
		X		X		=	

1. Design Equivalent Temperature Difference (DETD)

Items shown with an asterisk (\*) denote conduction through an interior surface to another room.

*software has a limit of 1.00 as input*

Page Total **4,603**

Solar Gain	Orientation	Area		SGF		SC <sup>↓</sup>		Weighting Factor	Btu/hr
Window Fixed	(South)	76.0	X	219	X	1.000	X	0.695	11,570
			X		X		X		
			X		X		X		
			X		X		X		
			X		X		X		
			X		X		X		
			X		X		X		
			X		X		X		
			X		X		X		
			X		X		X		

Page Total **11,570**

Internal Gain	Sched. Frac.	Area	Heat Gain					Weighting Factor	Btu/hr
Lights	1.00	560	2,000	Watts/sqft	x	3.413	Btuh/Watt	x	3,821
Occupants	1.00	560	255	Btuh/occ.	/	15	sqft/occ.	x	9,520
Receptacle	1.00	560	0.000	Watts/sqft	x	3.413	Btuh/Watt	x	0
Process	1.00	560	0.000	Watts/sqft	x	3.413	Btuh/Watt	x	0

Infiltration:  $1.00 \times 1.079 \times 560 \times 8.70 \times 0.00 / 60 \times 26 = 0$   
Schedule Fraction    Air Sensible    Area    Ceiling Height    ACH  
*could not adjust - see note*

**TOTAL HOURLY SENSIBLE HEAT GAIN FOR ROOM** **29,514**

Latent Gain	Sched. Frac.	Area	Heat Gain					Weighting Factor	Btu/hr
Occupants	1.00	560	225	Btuh/occ.	/	15	sqft/occ.	=	8,400
Receptacle	1.00	560	0.000	Watts/sqft	x	3.413	Btuh/Watt	=	0
Process	1.00	560	0.000	Watts/sqft	x	3.413	Btuh/Watt	=	0

Infiltration:  $1.00 \times 4.839 \times 560 \times 8.70 \times 0.00 / 60 \times 0.0007 = 0$   
Schedule Fraction    Air Latent    Area    Ceiling Height    ACH    ΔW

**TOTAL HOURLY LATENT HEAT GAIN FOR ROOM** **8,400**

# HVAC SYSTEM HEATING AND COOLING LOAD SUMMARY

PROJECT NAME <b>LDS Building revised</b>	DATE <b>10/27/98</b>
SYSTEM NAME <b>HVAC System</b>	FLOOR AREA <b>560</b>

## ENGINEERING CHECKS

Number of Systems	1
<b>Heating System</b>	
Output per System	1
Total Output (Btuh)	1
Output (Btuh/sqft)	0.0
<b>Cooling System</b>	
Output per System	46,500
Total Output (Btuh)	46,500
Total Output (Tons)	3.9
Total Output (Btuh/sqft)	83.0
Total Output (sqft/Ton)	144.5

<b>Air System</b>	
CFM per System	1,600
Airflow (cfm)	1,600
Airflow (cfm/sqft)	2.86
Airflow (cfm/Ton)	412.9
Outside Air (%)	35.0
Outside Air (cfm/sqft)	1.00

Note: values above given at ARI conditions

## SYSTEM LOAD

	COIL COOLING PEAK			COIL HTG. PEAK	
	CFM	Sensible	Latent	CFM	Sensible
Total Room Loads	2,104	28,940	8,400	-618	10,607
Return Vented Lighting		0			
Return Air Ducts		1,447			530
Return Fan		0			0
Ventilation	560	13,990	-4,525	560	26,409
Supply Fan		0			0
Supply Air Ducts		1,447			530
<b>TOTAL SYSTEM LOAD</b>		<b>45,881</b>	<b>3,875</b>		<b>38,077</b>

## HVAC EQUIPMENT SELECTION

TRANE TTB048C100A*	38,948	5,863	
Total Adjusted System Output (Adjusted for Peak Design Conditions)			
	38,948	5,863	
<b>TIME OF SYSTEM PEAK</b>		Sep 3 pm	Jan 12 am

## HEATING SYSTEM PSYCHROMETRICS (Airstream Temperatures at Time of Heating Peak)

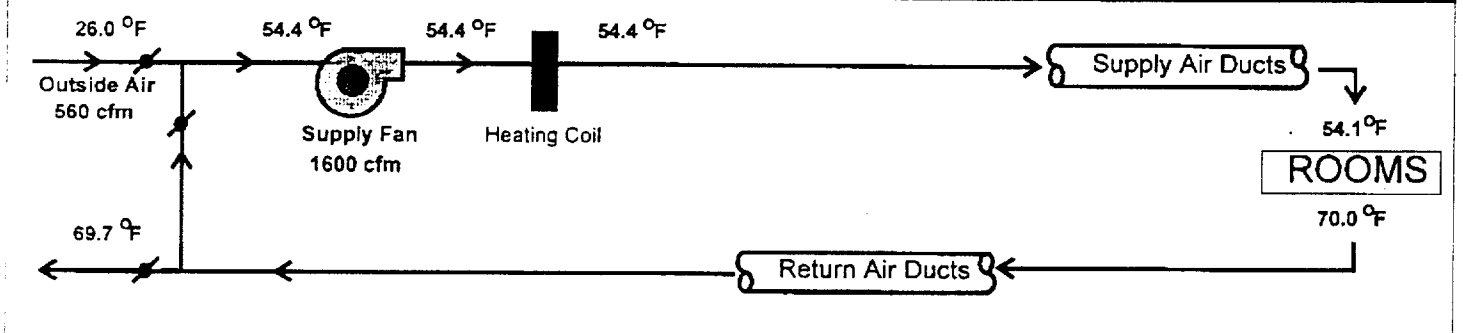

## COOLING SYSTEM PSYCHROMETRICS (Airstream Temperatures at Time of Cooling Peak)

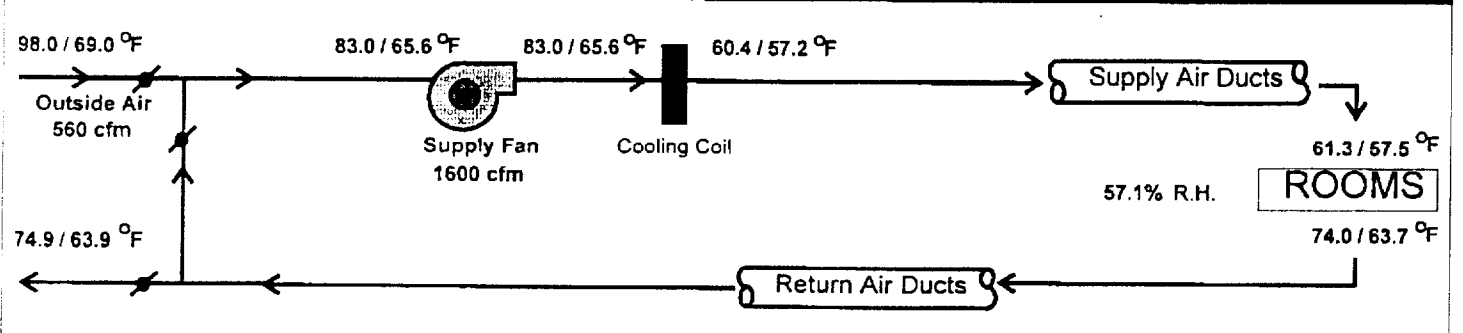

TRANE UPC SYSTEM SELECTION PROGRAM

JOB NAME: COMPUTER ROOM  
 DATE: 10/27/98  
 MODEL: TWE042C/TTA042C - 3.5

LOCATION: SACRAMENTO  
 UNIT#:

COIL SPECIFICATIONS: FACE AREA - 4.13 ft2  
 NUMBER OF ROWS - 3.0  
 FINS - 12.0 /in.  
 TUBE O.D. - 3/8E INCH  
 COIL TYPE - CAP  
 FACE VELOCITY - 339 Fpm  
 SYSTEM TYPE - WET

----- COOLING PERFORMANCE -----

TOTAL AIRFLOW - 1400 CFM  
 ENTERING AIR: TEMP deg F - 85.0 DRY BULB 66.0 WET BULB  
 LEAVING AIR: TEMP deg F - 61.6 DRY BULB 56.5 WET BULB

SUCTION LINE LOSS: 2.0 deg F  
 SUCTION TEMP. AT COIL: 42.8 deg F  
 CONDENSING TEMPERATURE: 127.6 deg F  
 DELTA P AT FLOW CONTROL: 215 PSIG  
 DISCHARGE TEMPERATURE: 196.7 deg F  
 SUB COOLING: 14.0 deg F  
 OUTDOOR DESIGN TEMP.: 95.0 deg F

POWER INPUTS: OUTDOOR FAN - 261 WATTS  
 COMPRESSOR - 3913 WATTS  
 INDOOR FAN - 0.5 HP INSIDE COND. SPACE  
 FAN SPEED: HI RPM  
 OPERATING E.E.R. - 8.97 BTUH/WATT  
 E.S.P. - 0.50 in.w.g

GROSS SYSTEM CAPACITY :	TOTAL	SENSIBLE	LATENT	
AT 0 Ft.	43188 Btu/h	36904 Btu/h	6284 Btu/h	
NET CAPACITY:	41596 Btu/h	35312 Btu/h	6284 Btu/h	0.95 SHR

TRANE UPG SYSTEM SELECTION PROGRAM

JOB NAME: COMPUTER ROOM  
DATE: 10/27/98  
MODEL: TWE048C/TTA048C - 4

LOCATION: SACRAMENTO  
UNIT#:

COIL SPECIFICATIONS: FACE AREA - 5.04 ft2  
NUMBER OF ROWS - 3.0  
FINS - 14.0 /in.  
TUBE O.D. - 3/8 INCH  
COIL TYPE - CAP  
FACE VELOCITY - 317 Fpm  
SYSTEM TYPE - WET

----- COOLING PERFORMANCE -----

TOTAL AIRFLOW - 1600 CFM  
ENTERING AIR: TEMP deg F - 85.0 DRY BULB 66.0 WET BULB  
LEAVING AIR: TEMP deg F - 61.4 DRY BULB 56.8 WET BULB

SUCTION LINE LOSS: 2.0 deg F  
SUCTION TEMP. AT COIL: 47.6 deg F  
CONDENSING TEMPERATURE: 129.6 deg F  
DELTA P AT FLOW CONTROL: 215 PSIG  
DISCHARGE TEMPERATURE: 207.0 deg F  
SUB COOLING: 13.9 deg F  
OUTDOOR DESIGN TEMP.: 95.0 deg F

POWER INPUTS: OUTDOOR FAN - 307 WATTS  
COMPRESSOR - 4511 WATTS  
INDOOR FAN - 0.5 HP INSIDE COND. SPACE  
FAN SPEED: HI RPM  
OPERATING E.E.R. - 8.76 BTUH/WATT  
E.S.P. - 0.50 in.w.g

GROSS SYSTEM CAPACITY : TOTAL SENSIBLE LATENT  
AT 0 Ft. 47901 Btu/h 42350 Btu/h 5551 Btu/h  
NET CAPACITY: 46309 Btu/h 40758 Btu/h 5551 Btu/h 0.88 SHR

EQUIPMENT SCHEDULE				
UNIT	DESC.	QTY	MODEL #	VOLTS
TRANE	1-4-TON UNITARY SPLIT SYSTEMS	1	TTB048C100A	230V/1Ø/60HZ

The approval of all  
 Plumbing and Mechanical work  
 is subject to field inspection

Jmr 10/28/98

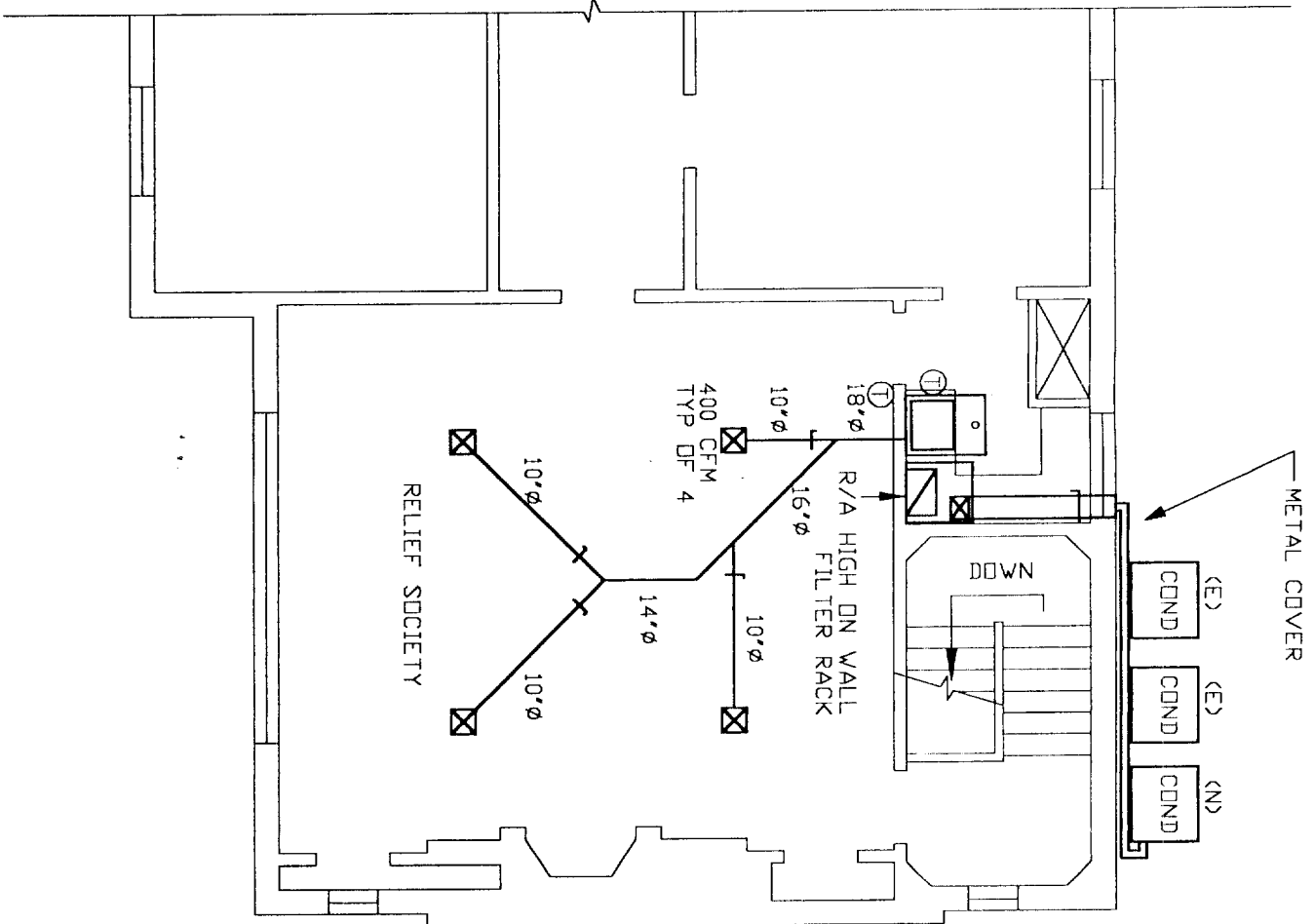

MAIN FLOOR PLAN

SCALE=1'-0"

ISSUED

001 2 1998

B:\7N9026

LDS BUILDING

Rev:	2905 11TH AVE	Date:	9/1/98
	SACRAMENTO, CA	Scale:	NONE
	95817	Drawn:	G.J. COULOMBE

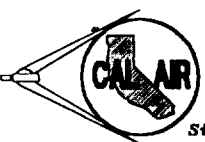

CAL-AIR INC.  
 4061 Seaport Boulevard  
 West Sacramento, CA 95691  
 Phone (916) 375-8405  
 Fax (916) 375-8420  
 Lic. #137196

DWG NO.

C-1

( 1 OF 1 )

CITY OF SACRAMENTO  
DEVELOPMENT SERVICES DIVISION

# EXPRESS PLAN REVIEW

SUBMITTAL DATES					
First Review		2nd Review		3rd Review	
IN	OUT	IN	OUT	IN	OUT
1	1	10	9	10	1
		19	198	198	1

PLAN CHECK # 9810069 X  
 ADDRESS: 2905 11th AV  
 Commercial     Residential



ACCEPTED by (Staff):  
BL

DISCIPLINE	1ST REVIEW			2ND REVIEW			3RD REVIEW		
	Status	Staff	Date	Status	Staff	Date	Status	Staff	Date
LIFE SAFETY									
STRUCTURAL									
<u>MECHANICAL/PLUMBING</u>	3	JMT	10/21	3	JMT	10/21	1S	JMT	10/28/98
ELECTRICAL	13								
FIRE									
PLANNING									

STAFF COMMENTS: Second cycle to verify Title 29 / 1st cycle was over the counter