

CITY OF SACRAMENTO
1231 I Street, Sacramento, CA 95814

Permit No: 0614507
Insp Area: 3
Thos Bros: 317F1

Site Address: 3565 9TH AV SAC
Parcel No: 013-0341-020

Sub-Type: REM
Housing (Y/N)

CONTRACTOR

OWNER
SHILOH BAPTIST CHURCH INC
3565 9TH AV
SACRAMENTO, CA 95817

ARCHITECT

PAID
CITY OF SACRAMENTO
SEP 18 2006
NEW CITY HALL

Nature of Work: ADDITION OF NEW HANDICAPPED RAMP AT EXISTING CHURCH

CONSTRUCTION LENDING AGENCY: I hereby affirm under penalty of perjury that there is a construction lending agency for the performance of the work for which this permit is issued (Sec. 3097, Civ. C).

Lender's Name _____ Lender's Address _____

LICENSED CONTRACTORS DECLARATION: I hereby affirm under penalty of perjury that I am licensed under provisions of Chapter 9 (commencing with section 7000) of Division 3 of the Business and Professions Code and my license is in full force and effect.

License Class _____ License Number _____ Date _____ Contractor Signature _____

OWNER-BUILDER DECLARATION: I hereby affirm under penalty of perjury that I am exempt from the contractors License Law for the following reason (Sec. 7031.5, Business and Professions Code; any city or county which requires a permit to construct, alter, improve, demolish, or repair any structure, prior to its issuance, also requires the applicant for such permit to file a signed statement that he or she is licensed pursuant to the provisions of the Contractors License Law (Chapter 9 (commencing with Section 7000) of Division 8 of the Business and Professions Code) or that he or she is exempt therefrom and the basis for the alleged exemption. Any violation of Section 7031.5 by any applicant for a permit subjects the applicant to a civil penalty of not more than five hundred dollars (\$500.00);

I, as a owner of the property, or my employees with wages as their sole compensation, will do the work, and the structure is not intended or offered for sale (Sec. 7044, Business and Professional Code: The Contractors License Law does not apply to an owner of property who builds or improves thereon, and who does such work himself or herself or through his/her own employees, provided that such improvements are not intended or offered for sale. If, however, the building or improvement is sold within one year of completion, the owner-builder will have the burden of proving that he/she did not build or improve for the purpose of sale.)

I, as owner of the property, am exclusively contracting with licensed contractors to construct the project (Sec. 7044, Business and Professions Code: The Contractors License Law does not apply to an owner of property who builds or improves thereon, and who contracts for such projects with a contractor(s) licensed pursuant to the Contractors License Law).

I am exempt under Sec. _____ B & PC for this reason: _____

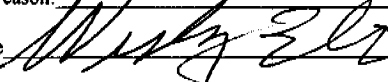
Date 9/18/06 Owner Signature 

IN ISSUING THIS BUILDING PERMIT, the applicant represents, and the city relies on the representation of the applicant, that the applicant verified all measurements and locations shown on the application or accompanying drawings and that the improvement to be constructed does not violate any law or private agreement relating to permissible or prohibited locations for such improvements. This building permit does not authorize any illegal location of any improvement or the violation of any private agreement relating to location of improvements.

I certify that I have read this application and state that all information is correct. I agree to comply with all city and county ordinances and state laws relating to building construction and hereby authorize representative(s) of this city to enter upon the abovementioned property for inspection purposes.

Date _____ Applicant/Agent Signature _____

WORKER'S COMPENSATION DECLARATION: I hereby affirm under penalty of perjury one of the following declarations:

I have and will maintain a certificate of consent to self-insure for workers' compensation as provided for by Section 3700 of the Labor Code, for the performance of work for which the permit is issued.

I have and will maintain workers' compensation insurance, as required by Section 3700 of the Labor Code, for the performance of the work for which this permit is issued. My workers' compensation insurance carrier and policy number are:

Carrier _____ Policy Number _____ Exp Date _____

(This section need not be completed if the permit is for \$100 or less) I certify that in the performance of the work for which this permit is issued, I shall not employ any person in any manner so as to become subject to the workers' compensation laws of California and agree that if I should become subject to the workers' compensation provisions of Section 3700 of the Labor Code, I shall forthwith comply with those provisions.

Date _____ Applicant Signature _____

WARNING: FAILURE TO SECURE WORKER'S COMPENSATION COVERAGE IS UNLAWFUL AND SHALL SUBJECT AN EMPLOYER TO CRIMINAL PENALTIES AND CIVIL FINES UP TO ONE HUNDRED THOUSAND DOLLARS (\$100,000) IN ADDITION TO THE COST OF COMPENSATION, DAMAGES AS PROVIDED FOR IN SECTION 3706 OF THE LABOR CODE, INTEREST AND ATTORNEY'S FEE.

THIS PERMIT SHALL EXPIRE BY LIMITATION IF WORK IS NOT COMMENCED WITHIN 180 DAYS.



This set of plans and specifications must be kept on the job at all times and it is unlawful to make any changes or alterations from the same without written permission from the Building Inspection Division.
 The approval of this plan and specification SHALL NOT be held to permit or approve the violation of any City Ordinance or State Law.

CITY COPY

FORWARDED
 CITY OF SACRAMENTO
 09/11/06

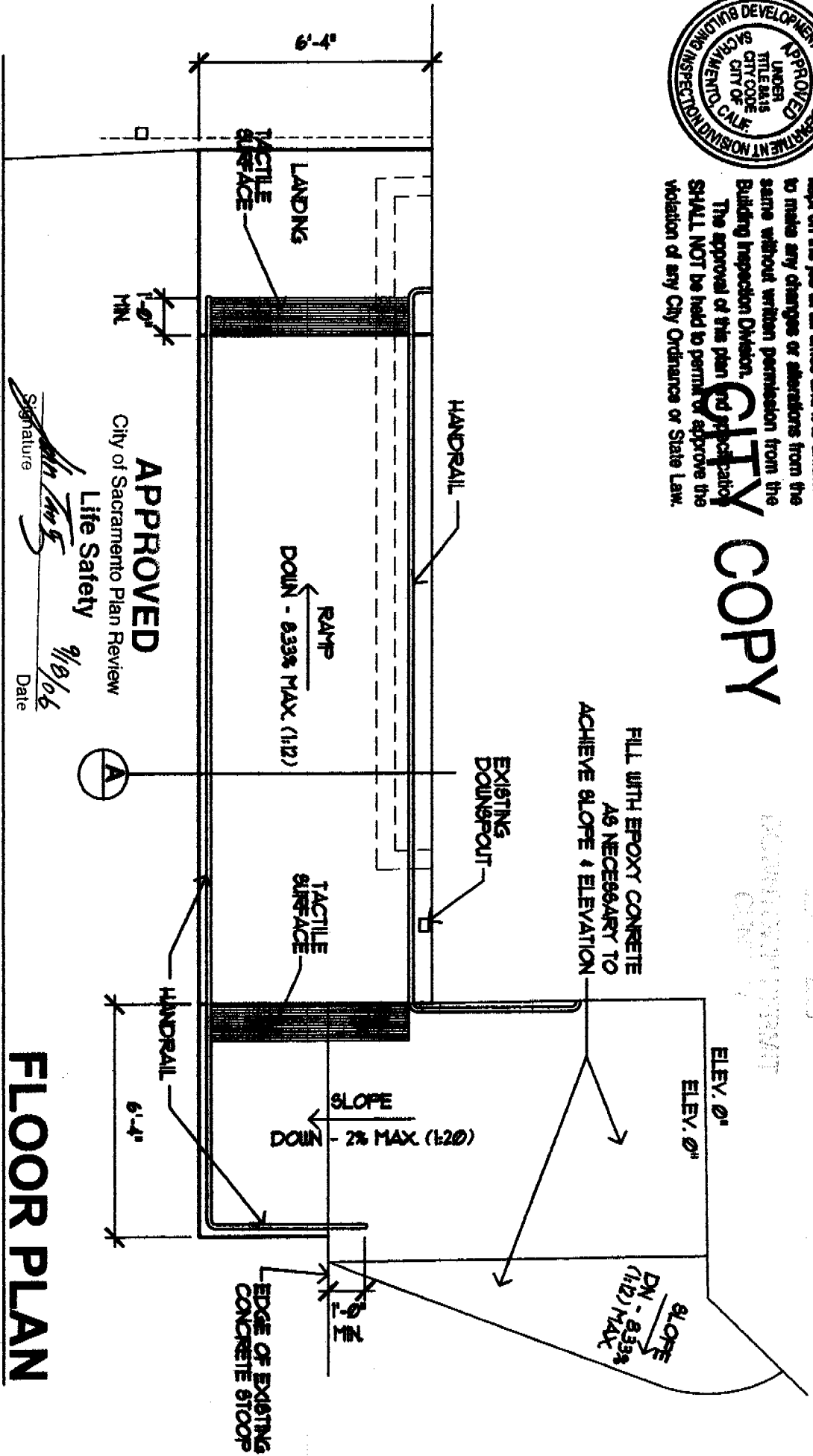

APPROVED
 City of Sacramento Plan Review
 Life Safety
 Signature: *[Signature]*
 Date: 9/8/06

FLOOR PLAN

PROJECT TITLE
 AUG. 31, 2006
 SHEET
A1

PROJECT NAME
ACCESSIBILITY RAMP
 SHILOH BAPTIST CHURCH
 3565 9TH AVENUE
 SACRAMENTO, CA 95811



W.E. KIZER
 ARCHITECT

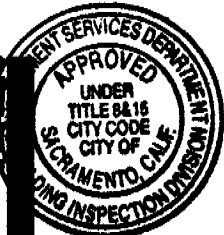

This set of plans and specifications must be kept on the job at all times and it is unlawful to make any changes or alterations from the same without written permission from the Building Inspection Division.
The approval of this plan and specification SHALL NOT be held to permit or approve the violation of any City Ordinance or State Law.

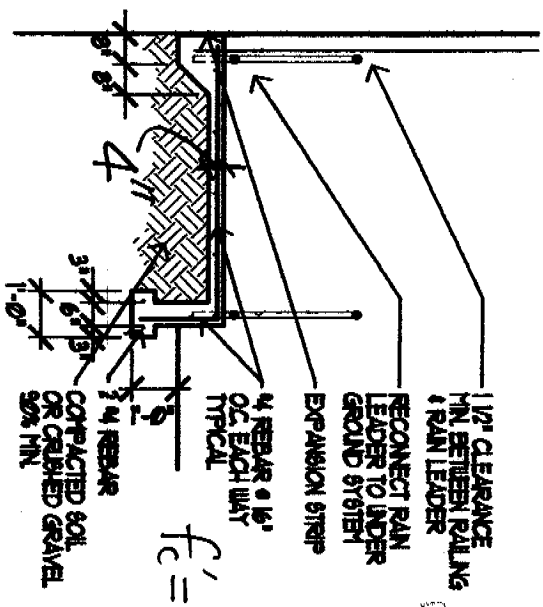

SECTION A

HANDRAILS SHALL BE OF 1-1/4" ROUND, HOT DIPPED GALVANIZED, STEEL PIPING. GRIND ALL WELDS SMOOTH AND TREAT WITH RUST INHIBITER AND PRIMER PAINT WITH 2 COATS EXTERIOR ENAMEL.

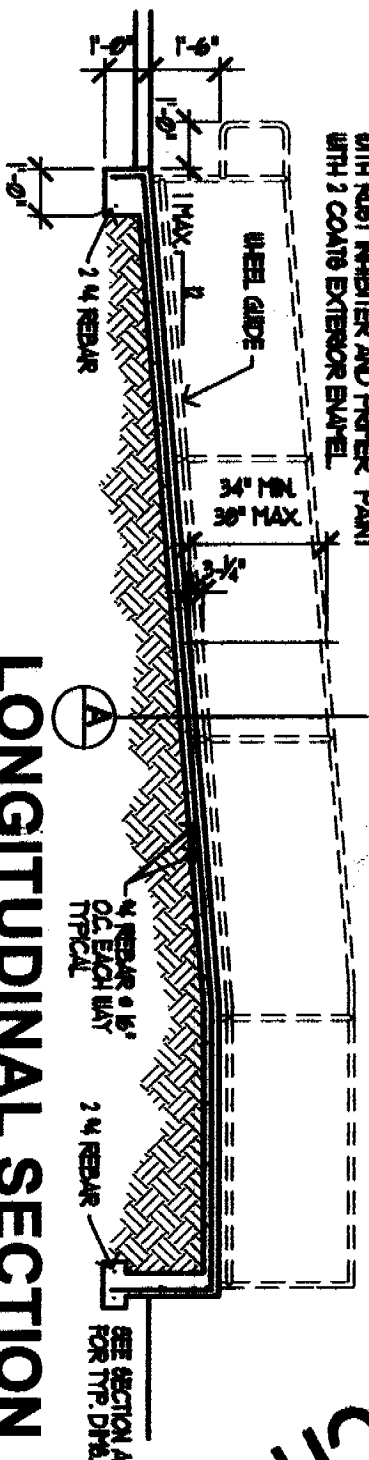

RAMP LOCATION

SITE PLAN

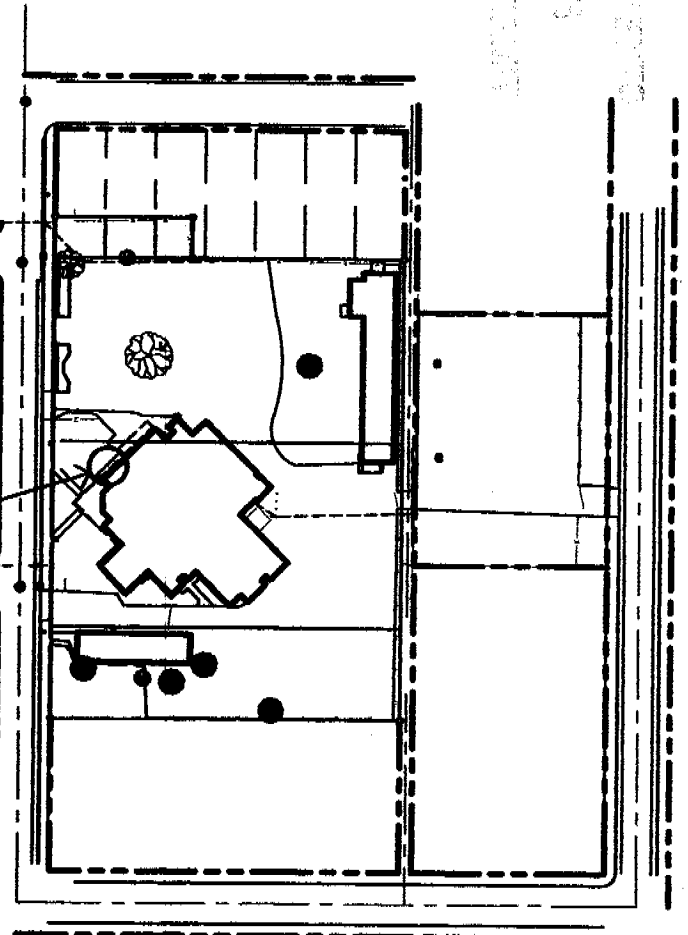

CITY COPY

PROJECT NAME
ACCESSIBILITY RAMP
SHILOH BAPTIST CHURCH
3565 9TH AVENUE
SACRAMENTO, CA 95811



W.E. Kizer
REGISTERED ARCHITECT
ARCHITECT

APPLICATION FOR COMMERCIAL BUILDING PERMIT

CITY OF SACRAMENTO

Development Services Department - Building Division

City Hall
5 I Street, 3rd floor
Sacramento, CA 95834
Phone: 916-808-1901

North Permit Center
2101 Arena Blvd., Suite 200
Sacramento, CA 95834
Fax: 916-808-8370

ACTIVITY # 0614507	Insp. Area 3
------------------------------	------------------------

Applicant **MUST** complete ALL Unshaded areas

ADDRESS 3565 9th Ave Suite _____
PARCEL # 013-0341-020

CONTACT Name <u>W.E. 'Gene' Kizer</u> Street Address <u>7402 Rocky Point Ct</u> City/State/Zip <u>SACRAMENTO CA 95610</u> Phone <u>916-487-7111</u> FAX <u>863-6767</u> E-mail: <u>W.E.KIZER@COMCAST.NET</u>		LICENSED CONTRACTOR Lic No. # _____ Name _____ Address _____ City/State/Zip _____ Phone _____ FAX _____ E-mail: _____	
ARCHITECT/ENGINEER Name <u>W.E. 'Gene' Kizer</u> Address <u>SEE ABOVE</u> City/State/Zip <u>SEE ABOVE</u> Phone _____ FAX _____ E-mail: _____		OWNER Name <u>SULLY BAPTIST Church</u> Address <u>3565 9th AVE.</u> City/State/Zip <u>SACRAMENTO CA 95817</u> Phone _____ FAX _____ E-mail: _____	

Will permittee have any employees on the jobsite? No Yes → INSURANCE CO: _____
 WORKER'S COMPENSATION POLICY # _____ EXPIRATION DATE: _____

NATURE OF WORK IN DETAIL: WHEELCHAIR RAMP TO MAIN BUILDING
ENTRANCE NEW

OCCUPANT/TENANT: SULLY BAPTIST Church VALUATION: \$ 4,000

JOB DESCRIPTION		BLDG		SHELL		APT		TIC		REM		SW		FIRE		ADD		OTHER	
INSPECTION DISCIPLINES		BLDG		MECH		PLUMB		ELEC		SITE		FIRE		OTHER		FIRE		FIRE	
Stories	1 st flr Area	Total Area		Use Zone	Occp Group	Const type		Fire Req: Y/N		Fed Code		Vib. File		FIRE		FIRE		FIRE	
									SPR	ALARM									
B	L 1347	P	M	E	F				S		D								

COMMENTS:

REGIONAL SANITATION FEES? Yes No HEALTH DEPARTMENT? Yes No
 WATER FLOW TEST FOR NEW BUILDINGS OR ADDITIONS? Yes No