

CITY OF SACRAMENTO

1231 I Street, Sacramento, CA 95814

Permit No: 9905815

Insp Area: 4

Site Address: 3654 POPPY HILL WY SAC

Parcel No: 225-1160-059 LOT 132

Sub-Type: NSFR

Housing (Y/N): N

CONTRACTOR

BEAZER HOMES
3009 DOUGLAS BL #150
ROSEVILLE CA 95661

OWNER

ARCHITECT

BLOODGOOD SHARP BUSTER
2356 GOLD MEADOW WY #201
GOLD RIVER CA 95670

Nature of Work: NEW HOME, MP1441, 7 ROOMS

CONSTRUCTION LENDING AGENCY : I hereby affirm under penalty of perjury that there is a construction lending agency for the performance of the work for which this permit is issued (Sec. 3097, Civ. C).

Lender's Name _____ Lender's Address _____

LICENSED CONTRACTORS DECLARATION: I hereby affirm under penalty of perjury that I am licensed under provisions of Chapter 9 (commencing with section 7000) of Division 3 of the Business and Professions Code and my license is in full force and effect.

License Class 1 License Number 7242 Date 1/1/99 Contractor Signature H. Collins

OWNER-BUILDER DECLARATION: I hereby affirm under penalty of perjury that I am exempt from the contractors License Law for the following reason (Sec. 7031.5, Business and Professions Code; any city or county which requires a permit to construct, alter, improve, demolish, or repair any structure, prior to its issuance, also requires the applicant for such permit to file a signed statement that he or she is licensed pursuant to the provisions of the Contractors License Law (Chapter 9 (commencing with Section 7000) of Division 8 of the Business and Professions Code) or that he or she is exempt therefrom and the basis for the alleged exemption. Any violation of Section 7031.5 by any applicant for a permit subjects the applicant to a civil penalty of not more than five hundred dollars (\$500.00):

_____, I, as a owner of the property, or my employees with wages as their sole compensation, will do the work, and the structure is not intended or offered for sale (Sec. 7044, Business and Professional Code: The Contractors License Law does not apply to an owner of property who builds or improves thereon, and who does such work himself or herself or through his/her own employees, provided that such improvements are not intended or offered for sale. If, however, the building or improvement is sold within one year of completion, the owner-builder will have the burden of proving that he/she did not build or improve for the purpose of sale.)

_____, I, as owner of the property, am exclusively contracting with licensed contractors to construct the project (Sec. 7044, Business and Professions Code: The Contractors License Law does not apply to an owner of property who builds or improves thereon, and who contracts for such projects with a contractor(s) licensed pursuant to the Contractors License Law).

_____ I am exempt under Sec. _____ B & PC for this reason: _____

Date _____ Owner Signature _____

IN ISSUING THIS BUILDING PERMIT, the applicant represents, and the city relies on the representation of the applicant, that the applicant verified all measurements and locations shown on the application or accompanying drawings and that the improvement to be constructed does not violate any law or private agreement relating to permissible or prohibited locations for such improvements. This building permit does not authorize any illegal location of any improvement or the violation of any private agreement relating to location of improvements.

I certify that I have read this application and state that all information is correct. I agree to comply with all city and county ordinances and state laws relating to building construction and hereby authorize representative(s) of this city to enter upon the abovementioned property for inspection purposes.

Date _____ Applicant/Agent Signature H. Collins

WORKER'S COMPENSATION DECLARATION: I hereby affirm under penalty of perjury one of the following declarations:

_____, I have and will maintain a certificate of consent to self-insure for workers' compensation as provided for by Section 3700 of the Labor Code, for the performance of work for which the permit is issued.

_____, I have and will maintain workers' compensation insurance, as required by Section 3700 of the Labor Code, for the performance of the work for which this permit is issued. My workers' compensation insurance carrier and policy number are:

Carrier LIBERTY MUTUAL INS CO. Policy Number WA2-65D-004147-059 Exp Date 04/01/2000

_____, This section need not be completed if the permit is for \$100 or less) I certify that in the performance of the work for which this permit is issued, I shall not employ any person in any manner so as to become subject to the workers' compensation laws of California and agree that if I should become subject to the workers' compensation provisions of Section 3700 of the Labor Code, I shall forthwith comply with those provisions.

Date _____ Applicant Signature H. Collins

WARNING - FAILURE TO SECURE WORKER'S COMPENSATION COVERAGE IS UNLAWFUL AND SHALL SUBJECT AN EMPLOYER TO CRIMINAL PENALTIES AND CIVIL FINES UP TO ONE HUNDRED THOUSAND DOLLARS (\$100,000) IN ADDITION TO THE COST OF COMPENSATION DAMAGES AS PROVIDED FOR IN SECTION 3706 OF THE LABOR CODE, INTEREST AND ATTORNEY'S FEE.

THIS PERMIT SHALL EXPIRE BY LIMITATION IF WORK IS NOT COMMENCED WITHIN 180 DAYS.

CERTIFICATION OF INSULATION

PART I GENERAL

BENZER

LOT # **132**

- P.O. BOX 854, WEST SACRAMENTO, CA 95691 LIC. #202026
- 3243 INDUSTRIAL DRIVE, YUBA CITY, CA 95993 LIC. #202026
- P.O. BOX 9651, FRESNO, CA 93793-9651 LIC. #202026
- P.O. BOX 1631, RENO, NV 89505 LIC. #10675
- 3326 A PONDEROSA WAY, LAS VEGAS, NV 89118 LIC. #10675

DATE INSULATION COMPLETED

GATEWAY WEST

PART II AREAS INSULATED

WALLS	CEILINGS	FLOORS
(SQUARE FEET)	(SQUARE FEET)	(SQUARE FEET)
MATERIAL FIBERGLASS	MATERIAL FIBERGLASS	MATERIAL FIBERGLASS
FORM BATTS	FORM BATTS & BLOW	FORM BATTS
MANUFACTURER'S PRODUCT I.D.	MANUFACTURER'S PRODUCT I.D.	MANUFACTURER'S PRODUCT I.D.
OCF	OCF	OCF
	BAGS	
13	38	38
3 5/8"	12'4"	14'4"
OTHER THAN LISTED ABOVE		
MATERIAL FIBERGLASS	FORM BATTS	R VALUE
		OCF
AIR INFILTRATION SEALANT		
MATERIAL FOAM	MANUFACTURER W R GRACE	
THIS IS TO CERTIFY THAT INSULATION AND SEALANT HAS BEEN INSTALLED IN CONFORMANCE WITH APPLICABLE CODES		
SIGNATURE—INSULATION CONTRACTOR <i>[Signature]</i>	TITLE MANAGER	DATE 8-9-99
SIGNATURE—GENERAL CONTRACTOR	TITLE	DATE
REMARKS		

Natomas Unified School District
 1515 Sports Drive, #1 • Sacramento, CA 95834-1905
 Phone 916/641-3300 • Fax 916/928-1629

CERTIFICATION OF COMPLIANCE
SCHOOL DISTRICT DEVELOPMENT FEES

Property Owner's Name <u>BEAZEK HOMES</u>	
Owner's Address <u>3009 Douglas Blvd #150 Roseville, Ca 95661</u>	
Project Address <u>3654 Poppy Hill Way</u>	
Parcel Number <u>225-1160-059</u>	<u>Lot 132</u>
Subdivision Name <u>Gateway West Village I</u>	
Number of Units <u>1</u>	
Print Applicant's Name <u>DEANNA Collins</u>	Applicant's Signature <u>D. Collins</u>
Title of Applicant <u>OPERATIONS</u>	
Date <u>6/1/99</u>	Telephone Number <u>773-3888</u>
SECTION TO BE COMPLETED BY BUILDING DEPARTMENT	
Plan Identification Number _____	
Building Type (Check One)	
<input checked="" type="checkbox"/> Residential	<input type="checkbox"/> Apartment/Condominium
	<input type="checkbox"/> Commercial/Industrial
Square Feet of Chargeable Building Area	<u>1441</u>
Signature <u>[Signature]</u>	Date <u>6/5/99</u>
Title <u>Bldg Insp III</u>	
SECTION TO BE COMPLETED BY NATOMAS UNIFIED SCHOOL DISTRICT	
District Certification Number <u>99-401</u>	
Fees Collected:	
Residential: <u>1441</u> Sq. Ft. X \$ <u>4.57</u>	= \$ <u>4585.37</u>
Apartment/Condominium: _____ Sq. Ft. X \$ _____	= \$ _____
Commercial/Industrial: _____ Sq. Ft. X \$ _____	= \$ _____
NOTICE TO APPLICANT: Pursuant to government code section 66020 (d), this will serve to notify you that the 90-day approval period in which you may protest the fees, or other payment identified above, will begin to run on the date in which the building or installation permit for this project is issued, or on which they are paid to the District, or to another public entity authorized to collect them on behalf of the District, whichever is earlier.	
Applicant Signature: <u>D. Collins</u>	Date: <u>6/1/99</u>

This certification covers only the amount of square footage indicated above. Any additions or corrections to the square footage for this project will require an amendment to the Certificate of Compliance.

As the authorize Natomas Unified School District official, I hereby certify that the requirements of Government Code Section 95995 have been complied with by the above signed applicant.

SIGNATURE: [Signature] DATE: 6/10/99
 TITLE: FP Rec

COUNTY SANITATION DISTRICT NO. 1
 SACRAMENTO REGIONAL COUNTY SANITATION DISTRICT
SEWER IMPACT FEE
 PERMIT AND CALCULATION SHEET

APPLICATION NO:	BLDG PERMIT NO: <i>City</i>
GENERAL INFORMATION	THIS PERMIT GOOD ONLY WHEN VALIDATED BY THE CASHIER
	- DEPT 26 \$2,414.00 - T# TRAN 391068 06/11/99 - RECEIPT 703598 C#2 \$2,414.00 <i>252227 6-11-99</i>
	THIS PERMIT TO CONNECT EXPIRES ONE YEAR FROM DATE OF ISSUANCE

FEE CALCULATION		BUILDING USE	
INSPECTION		RESIDENTIAL SF <input checked="" type="checkbox"/>	MF <input type="checkbox"/>
CSD-1	29	COMMERCIAL USE	UNITS
SRCSD	2,385		
CONSTRUCTION			
IN-LIEU			
TOTAL FEE	2,414		

APN: **225-1660-059**

DESCRIPTION/SUBDIVISION: **Gateway West Village #1** LOT: **132**

PROPERTY ADDRESS: **3654 Poppy Hill Way**

OWNER: **Beazer Homes**

MAILING ADDRESS: **3009 Douglas Blvd., Suite #150;**

CITY-STATE-ZIP: **Roseville, Ca. 95661** PHONE: **(916) 773-3888**

ADDITIONAL FEES MAY BE DUE IF CHANGES IN USE INCREASE SEWER IMPACT.

APPLICANT SIGNATURE: *[Signature]*

CONSOLIDATED UTILITY BILLING USE ONLY

ACCT _____ INPUT _____ START _____

INSPECTOR'S COPY

No 18553



INSTALLATION CARD

Stucco System Trade Name: KWIK KOTE
Name Stucco Manufacturer: KWIK KOTE CORP.
ICBO Evaluation Service, Inc.
Report No. 3607
Date of Job Completion

Job Address: Blaze Reflections lot BZ
3054 Poppy Ave WY
ICBO

Stucco Contractor Kenyon Construction
Name John W. Kenyon, III
Address P.O. Box 2077
North Highlands, CA 95660
Telephone Number (916) 349-8191
Approved Contractor Number as issued by the Stucco Manufacturer: 1

This is to certify that the stucco system on the building exterior at the above address had been installed in accordance with the evaluation report specified above and the manufacturer's instructions.

[Signature] _____ Date 8/11/97

Signature of authorized representative of stucco contractor

THIS PLAN IS PREPARED TO SHOW THE DIMENSIONAL RELATIONSHIP FROM BUILDING FOUNDATION TO PROPERTY LINE, DESIGN DRAINAGE CONTROL ELEVATIONS, AND DIRECTION OF DRAINAGE FLOW TO CONFORM WITH LOCAL ORDINANCES FOR THE PURPOSE OF BUILDING PERMIT ISSUANCE. INFORMATION SHOWN IS APPROXIMATE EXCEPT FOR THOSE SETBACKS WHICH ARE MINIMUMS REQUIRED BY ORDINANCE. THIS PLOT DOES NOT REFLECT AS BUILT CONDITIONS WHICH WILL LIKELY VARY FROM THIS PLAN.

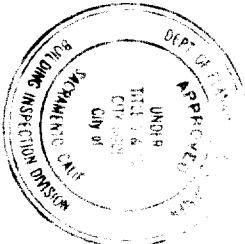
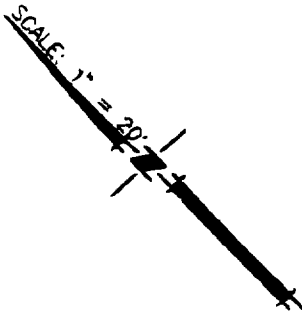

SHALL NOT BE HELD RESPONSIBLE FOR VIOLATION OF ANY CITY ORDINANCES OR REGULATIONS. The drawings are prepared for the use of the contractor and shall not be used for any other purpose without the written consent of Wood-Rodgers Inc. All dimensions must be as shown on this plan.

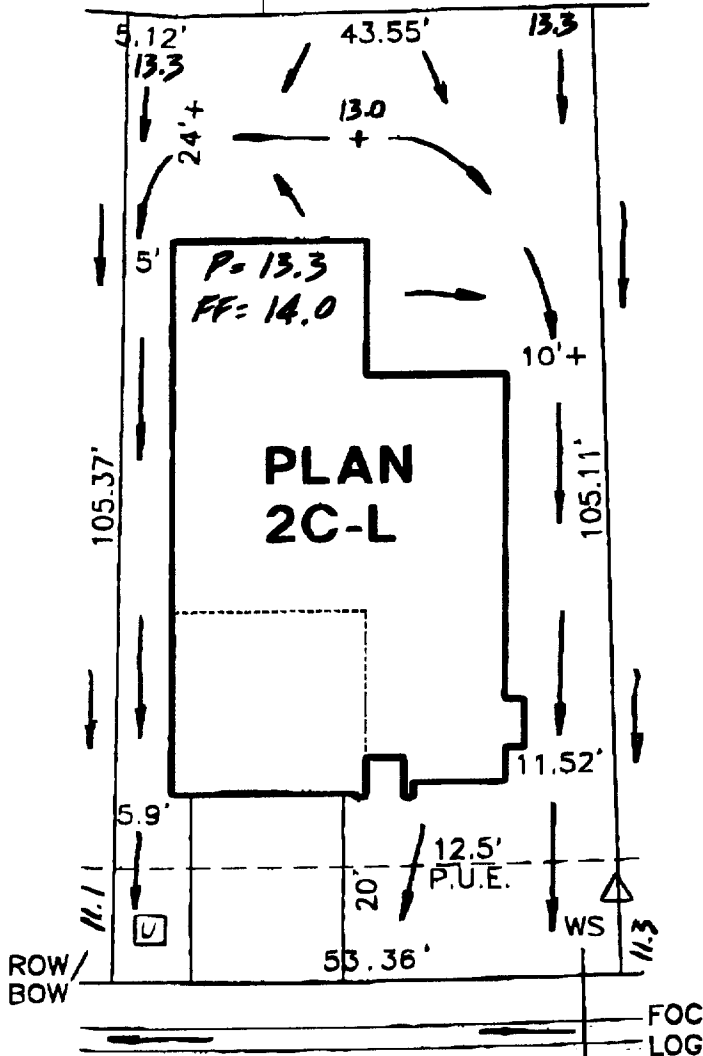

ROUTING/APPROVAL		
	✓	INITIALS
President		
Project Development		
Construction	✓	WR
Marketing	✓	WR
Arch.		
Accounting		

POPPY HILL WAY

- △ = UTILITY TRANSFORMER
- = UTILITY SERVICE BOX

LOT COVERAGE = 35%
3654 POPPY HILL WAY

PLOT PLAN
LOT 132
GATEWAY WEST-VILLAGE NO. 1
FOR
BEAZER HOMES
SACRAMENTO CALIFORNIA

WOOD-RODGERS INC.

DATE: MAY, 1999	DRAWN: PDM	CHECKED: SWH 5-25-99	PROJECT NO: 98BEZ-009
--------------------	---------------	----------------------------	--------------------------