

CITY OF SACRAMENTO

Permit No: 9715729

1231 I Street, Sacramento, CA 95814

Insp Area: 2

Site Address: 6 KAMAL CT SAC

Sub-Type: NSFR

Parcel No: 1171010038

ASTIKOS RANCH

Housing (Y/N):

N

CONTRACTOR

FORECAST HOMES
1796 TRIBUTE RD #100
SACRAMENTO, CA
Phone: 916-920-0200

95815

OWNER

THE FORECAST GROUP
1796 Tribute Rd
SACRAMENTO CA
Phone: 916-920-0200

95815

ARCHITECT

GORDON ROGERS & COMPANY
4447 GRANITE DR #794
ROCKLIN, CA
Phone: 916-632-3310

95677

Nature of Work: NEW SFD - MP#1878

CONSTRUCTION LENDING AGENCY: I hereby affirm under penalty of perjury that there is a construction lending agency for the performance of the work for which this permit is issued (Sec. 3097, Civ. C).

Lender's Name _____ Lender's Address _____

LICENSED CONTRACTORS DECLARATION: I hereby affirm under penalty of perjury that I am licensed under provisions of Chapter 9 (commencing with section 7000) of Division 3 of the Business and Professions Code and my license is in full force and effect.

License Class B License Number 000802 Date 5/31/98 Contractor Signature [Signature]

OWNER-BUILDER DECLARATION: I hereby affirm under penalty of perjury that I am exempt from the contractors License Law for the following reason (Sec. 7031.5, Business and Professions Code; any city or county which requires a permit to construct, alter, improve, demolish, or repair any structure, prior to its issuance, also requires the applicant for such permit to file a signed statement that he or she is licensed pursuant to the provisions of the Contractors License Law (Chapter 9 (commencing with Section 7000) of Division 8 of the Business and Professions Code) or that he or she is exempt therefrom and the basis for the alleged exemption. Any violation of Section 7031.5 by any applicant for a permit subjects the applicant to a civil penalty of not more than five hundred dollars (\$500.00);

____ I, as a owner of the property, or my employees with wages as their sole compensation, will do the work, and the structure is not intended or offered for sale (Sec. 7044, Business and Professional Code: The Contractors Law does not apply to an owner of property who builds or improves thereon, and who does such work himself or herself or through his or her own employees, provided that such improvements are not intended or offered for sale. If, however, the building or improvement is sold within one year of completion, the owner-builder will have the burden of proving that he or she did not build or improve for the purpose of sale.)

____ I, as owner of the property, am exclusively contracting with licensed contractors to construct the project (Sec. 7044, Business and Professions Code: The contractors License Law does not apply to an owner of property who builds or improves thereon, and who contracts for such projects with a contractor(s) licensed pursuant to the Contractors License Law).

____ I am exempt under Sec. _____ B & PC for this reason: _____

Date _____ Owner Signature _____

IN ISSUING THIS BUILDING PERMIT, the applicant represents, and the city relies on the representation of the applicant, that the applicant verified all measurements and locations shown on the application or accompanying drawings and that the improvement to be constructed does not violate any law or private agreement relating to permissible or prohibited locations for such improvements. This building permit does not authorize any illegal location of any improvement or the violation of any private agreement relating to location of improvements.

Date 1/14/98 Applicant/Agent Signature [Signature]

WORKER'S COMPENSATION DECLARATION: I hereby affirm under penalty of perjury one of the following declarations:

____ I have and will maintain a certificate of consent to self-insure for workers' compensation as provided for by Section 3700 of the Labor Code, for the performance of work for which the permit is issued.

I have and will maintain workers' compensation insurance, as required by Section 3700 of the Labor Code, for the performance of the work for which this permit is issued. My workers' compensation insurance carrier and policy number are:

Carrier FIREMANS FUND Policy Number 0002 32-1-1 DLIC 807006-7

____ (This section need not be completed if the permit is for \$100 or less) I certify that in the performance of the work for which this permit is issued, I shall not employ any person in any manner so as to become subject to the workers' compensation laws of California and agree that if I should become subject to the workers' compensation provisions of Section 3700 of the Labor Code, I shall forthwith comply with those provisions.

Date 1/14/98 Applicant Signature [Signature]

WARNING: FAILURE TO SECURE WORKER'S COMPENSATION COVERAGE IS UNLAWFUL AND SHALL SUBJECT AN EMPLOYER TO CRIMINAL PENALTIES AND CIVIL FINES UP TO ONE HUNDRED THOUSAND DOLLARS (\$100,000) IN ADDITION TO THE COST OF COMPENSATION, DAMAGES AS PROVIDED FOR IN SECTION 3706 OF THE LABOR CODE, INTEREST AND ATTORNEY'S FEE.

THIS PERMIT SHALL EXPIRE BY LIMITATION IF WORK IS NOT COMMENCED WITHIN 180 DAYS.

CERTIFICATION OF INSULATION

ADDRESS OF TRACT Forecast Homes LOT #55 Astikos Ranch	SACRAMENTO INSULATION CONTRACTORS <input checked="" type="checkbox"/> P.O. BOX 854, WEST SACRAMENTO, CA 95691 LIC. #202026 <input type="checkbox"/> 1453 GARDEN HWY., YUBA CITY, CA 95991 LIC. #202026 <input type="checkbox"/> P.O. BOX 9651, FRESNO, CA 93793-9651 LIC. #202026 <input type="checkbox"/> P.O. BOX 1631, RENO, NV 89505 LIC. #10675 <input type="checkbox"/> 3326 A PONDEROSA WAY, LAS VEGAS, NV 89118 LIC. #10675 DATE INSULATION COMPLETED 4-14-98
--	---

WALLS		CEILINGS			FLOORS	
(SQUARE FEET)		(SQUARE FEET)			(SQUARE FEET)	
TYPE OF INSULATION		TYPE OF INSULATION			TYPE OF INSULATION	
MATERIAL FIBERGLASS		MATERIAL FIBERGLASS			MATERIAL FIBERGLASS	
FORM BATTS		FORM BATTS & BLOW			FORM BATTS	
MANUFACTURER'S PRODUCT I.D.		MANUFACTURER'S PRODUCT I.D.			MANUFACTURER'S PRODUCT I.D.	
MANUFACTURER		MANUFACTURER			MANUFACTURER	
OCF		OCF			OCF	
BAGS						
R - VALUE INSTALLED	APPLIED THICKNESS	R - VALUE INSTALLED	APPLIED THICKNESS	MIN. INSTALLED THICKNESS (SQUARE FOOT)	R - VALUE INSTALLED	APPLIED THICKNESS
13	3 7/8"	38	15 7/8"		—————	
19	5 1/2"		12 1/2"			

KNEE WALLS IF R-VALUE IS OTHER THAN WALLS ABOVE

MATERIAL FIBERGLASS	FORM BATTS	R VALUE	MANUFACTURER OCF
----------------------------	-------------------	---------	-------------------------

AIR INFILTRATION SEALANT

MATERIAL Foam	MANUFACTURER W R GRACE
----------------------	-------------------------------

THIS IS TO CERTIFY THAT INSULATION AND/OR SEALANT HAS BEEN INSTALLED IN CONFORMANCE WITH APPLICABLE CODES, MATERIAL STANDARDS AND REGULATIONS.

SIGNATURE—INSULATION CONTRACTOR <i>[Signature]</i>	TITLE MANAGER	DATE 3/10/98
SIGNATURE—GENERAL CONTRACTOR	TITLE	DATE

REMARKS

INSTALLATION CARD
WESTERN ONE STUCCO SYSTEM
SACRAMENTO STUCCO PRODUCTS CO., INC.

Job Address:

Lot # 55
6 Kamal Ct

ICBO Evaluation Service, Inc.

Report No. 3899

Date of Job Completion _____

Plastering Contractor

Name: Shamblin Contractors, Inc

Address: 3374 Moner Circle #2, Rancho Cordova

Telephone Number 916 635-9717

Approved Applicator's License Number as
Issued by Western Stucco Products 556

This is to certify that the plastering system on the building exterior at the above address has been installed in accordance with the evaluation report specified above and the manufacturer's instruction.

Judy Shamblin
Signature of authorized representative of plastering contractor

4-9-98
Date

Installation card must be presented to the building inspector after completion of work and before final inspection.

No. _____

COUNTY SANITATION DISTRICT NO. 1
 SACRAMENTO REGIONAL COUNTY SANITATION DISTRICT
SEWER IMPACT FEE
 PERMIT AND CALCULATION SHEET 7/14/98

APPLICATION NO:

BLDG PERMIT NO: CITY

GENERAL INFORMATION

THIS PERMIT GOOD ONLY WHEN
 VALIDATED BY THE CASHIER

DEPT 25 SEWERWATER \$2,582.00
 TRAM 357009 01/14/98
 RECEIPT APPROVED FOR THE DISTRICT
 THIS PERMIT TO CONNECT EXPIRES
 ONE YEAR FROM DATE OF ISSUANCE

FEE CALCULATION	BUILDING USE
INSPECTION	RESIDENTIAL SF <input checked="" type="checkbox"/> MF <input type="checkbox"/>
CSD-1	COMMERCIAL USE UNITS
SRCSD	
CONSTRUCTION	
IN-LIEU	
TOTAL FEE	

APN: 117-1010-038

DESCRIPTION/
 SUBDIVISION Asslikos Ranch

LOT: 55

PROPERTY ADDRESS 6 Anna Court

OWNER The Forecast Group, L.P.

MAILING ADDRESS 1796 Tribute road #100

CITY-STATE-ZIP Sacramento CA 95815 PHONE (916) 920-0200

ADDITIONAL FEES MAY BE DUE IF CHANGES IN USE INCREASE SEWER IMPACT.

APPLICANT SIGNATURE

Debbie O. Davis

CONSOLIDATED UTILITY BILLING USE ONLY

ACCT _____ INPUT _____ START _____

BILLING COPY

Certification of Compliance

School District Development Fees

(Print or Type) If Printing, press hard for four copies

PART I To be completed by the APPLICANT

OWNER'S NAME The Forecrest Group, L.P.
 OWNER'S ADDRESS 1795 Trabuco Road #110 Sacramento CA 95815
 PROJECT ADDRESS 6 Canal Court
 PARCEL NUMBER 117-1040-03a LOT NO. 55
 SUBDIVISION NAME Astikor Ranch
 NUMBER OF UNITS 1

Upon payment of the fees listed below, a 90-day approval period commences upon which the applicant paying the fees may protest such fees. Any failure to file such protest within the 90-day period shall result in forfeiture of any rights to challenge such fees, through litigation or otherwise.

APPLICANT'S SIGNATURE [Signature]
 TITLE OF APPLICANT Principal Administrator
 DATE 12/17/97 PHONE NUMBER (916) 920-0200

PART II To be completed by BUILDING DEPARTMENT

PLAN IDENTIFICATION NUMBER 24-020
 BUILDING TYPE
 RESIDENTIAL () APARTMENT/CONDOMINIUM () COMMERCIAL/INDUSTRIAL ()
 SQUARE FEET OF CHARGEABLE BUILDING AREA 1878
 SIGNATURE [Signature]
 TITLE [Title] DATE [Date]

PART III To be completed by SCHOOL DISTRICT

SCHOOL DISTRICT 24-020
 DISTRICT CERTIFICATION NO. 26345

EXEMPT	COMMENTS	
RESIDENTIAL/APT/CONDO	SQ FT X \$	= \$ <u>3455.52</u>
COMMERCIAL/INDUSTRIAL	SQ FT X \$	= \$
OTHER FEE TYPE	SQ FT X \$	= \$ <u>2497.74</u>
TOTAL FEES COLLECTED		= \$ <u>5953.26</u>

This Certification covers only the amount of square footage indicated above. Any additions or corrections to the square footage for this project will require an amendment to the Certificate of Compliance.

As the authorized school district official, I hereby certify that the requirements of Government Code Section 65995 and any other authorized requirements have been complied with by the above signed applicant.

AUTHORIZED SCHOOL DISTRICT OFFICIAL

SIGNATURE [Signature]
 TITLE [Title] DATE [Date]

PAID

JAN 14 1998

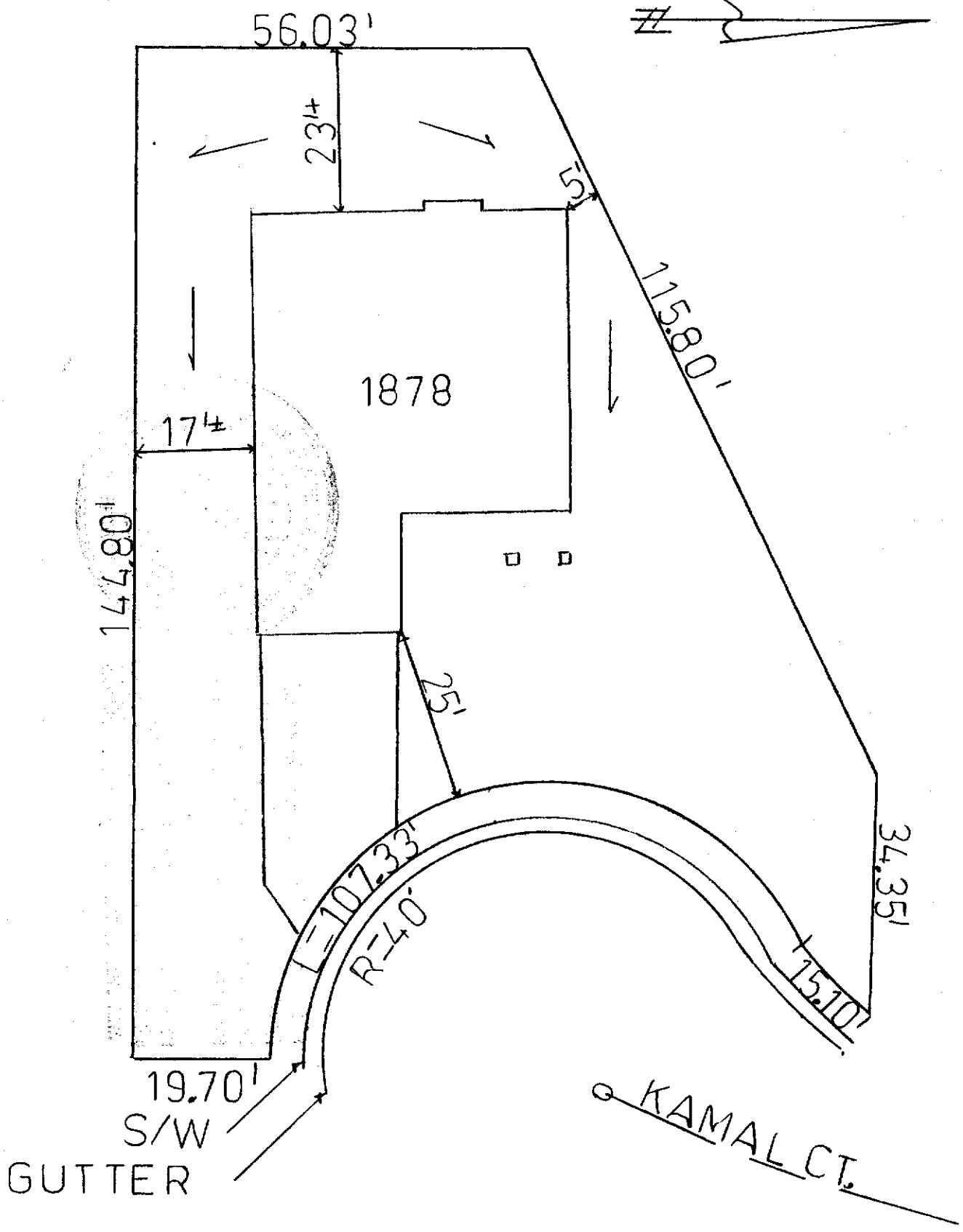

NOTE: THIS PLAN IS INTENDED TO REFERENCE THE BUILDING PLAN DESIGNATED FOR THIS LOT. ALL SETBACKS OTHER THAN THE MINIMUM CODE REQUIREMENTS ARE APPROXIMATE. AS BUILT FIELD CONDITIONS MAY VARY.

NOTE: FOR INFORMATIONAL PURPOSES ONLY. TITLE RECORDS SHOULD BE CONSULTED FOR LOCATION OF EASEMENTS AND BOUNDARIES AND EXACT DIMENSIONS. THIS PLAN DOES NOT SHOW UNDERGROUND UTILITIES.

ASTIKOS RANCH

LOT #55
 PARCEL #: 117-1010-038
 ADDRESS: KAMAL COURT
 COUNTY: SACRAMENTO

M. Horrell & Associates
 6640 Flamingo Way
 Sacramento, CA 95828
 (916) 399-0357

Scale 1"=20'