

CITY OF SACRAMENTO

Permit No: 9809099

1231 I Street, Sacramento, CA 95814

Insp Area: 2

Site Address: 5 STANISLAUS CR SAC

Sub-Type: RES

Parcel No: 0310680013

Housing (Y/N): N

CONTRACTOR

OWNER

ARCHITECT

PULIZ DONALD M
1300 42ND AV
SACRAMENTO CA 95822

Nature of Work: INSTALL GAS BURNING DECORATIVE LOG

CONSTRUCTION LENDING AGENCY : I hereby affirm under penalty of perjury that there is a construction lending agency for the performance of the work for which this permit is issued (Sec. 3097, Civ. C).

Lender's Name _____ Lender's Address _____

LICENSED CONTRACTORS DECLARATION: I hereby affirm under penalty of perjury that I am licensed under provisions of Chapter 9 (commencing with section 7000) of Division 3 of the Business and Professions Code and my license is in full force and effect.

License Class B License Number 912150 Date 15 SEP 98 Contractor Signature [Signature]

OWNER-BUILDER DECLARATION: I hereby affirm under penalty of perjury that I am exempt from the contractors License Law for the following reason (Sec. 7031.5, Business and Professions Code; any city or county which requires a permit to construct, alter, improve, demolish, or repair any structure, prior to its issuance, also requires the applicant for such permit to file a signed statement that he or she is licensed pursuant to the provisions of the Contractors License Law (Chapter 9 (commencing with Section 7000) of Division 8 of the Business and Professions Code) or that he or she is exempt therefrom and the basis for the alleged exemption. Any violation of Section 7031.5 by any applicant for a permit subjects the applicant to a civil penalty of not more than five hundred dollars (\$500.00);

I, as a owner of the property, or my employees with wages as their sole compensation, will do the work, and the structure is not intended or offered for sale (Sec. 7044, Business and Professional Code: The Contractors License Law does not apply to an owner of property who builds or improves thereon, and who does such work himself or herself or through his/her own employees, provided that such improvements are not intended or offered for sale. If, however, the building or improvement is sold within one year of completion, the owner-builder will have the burden of proving that he/she did not build or improve for the purpose of sale.)

I, as owner of the property, am exclusively contracting with licensed contractors to construct the project (Sec. 7044, Business and Professions Code: The Contractors License Law does not apply to an owner of property who builds or improves thereon, and who contracts for such projects with a contractor(s) licensed pursuant to the Contractors License Law).

I am exempt under Sec. _____ B & PC for this reason: _____

Date _____ Owner Signature _____

IN ISSUING THIS BUILDING PERMIT, the applicant represents, and the city relies on the representation of the applicant, that the applicant verified all measurements and locations shown on the application or accompanying drawings and that the improvement to be constructed does not violate any law or private agreement relating to permissible or prohibited locations for such improvements. This building permit does not authorize any illegal location of any improvement or the violation of any private agreement relating to location of improvements.

I certify that I have read this application and state that all information is correct. I agree to comply with all city and county ordinances and state laws relating to building construction and hereby authorize representative(s) of this city to enter upon the abovementioned property for inspection purposes.

Date 15 SEP 98 Applicant/Agent Signature [Signature]

WORKER'S COMPENSATION DECLARATION: I hereby affirm under penalty of perjury one of the following declarations:

I have and will maintain a certificate of consent to self-insure for workers' compensation as provided for by Section 3700 of the Labor Code, for the performance of work for which the permit is issued.

I have and will maintain workers' compensation insurance, as required by Section 3700 of the Labor Code, for the performance of the work for which this permit is issued. My workers' compensation insurance carrier and policy number are:

Carrier _____ Policy Number _____

(This section need not be completed if the permit is for \$100 or less) I certify that in the performance of the work for which this permit is issued, I shall not employ any person in any manner so as to become subject to the workers' compensation laws of California and agree that if I should become subject to the workers' compensation provisions of Section 3700 of the Labor Code, I shall forthwith comply with those provisions.

Date 15 SEP 98 Applicant Signature [Signature]

WARNING: FAILURE TO SECURE WORKER'S COMPENSATION COVERAGE IS UNLAWFUL AND SHALL SUBJECT AN EMPLOYER TO CRIMINAL PENALTIES AND CIVIL FINES UP TO ONE HUNDRED THOUSAND DOLLARS (\$100,000) IN ADDITION TO THE COST OF COMPENSATION, DAMAGES AS PROVIDED FOR IN SECTION 3706 OF THE LABOR CODE, INTEREST AND ATTORNEY'S FEE.

THIS PERMIT SHALL EXPIRE BY LIMITATION IF WORK IS NOT COMMENCED WITHIN 180 DAYS.

REVISIONS
NO. 1
DATE 11/15/98

CONTRACTOR: REINES CONSTRUCTION, L.I.C. 412130

OWNER: DON PULIZ

LOCATION: 5 STANISLAUS CIRCLE, SACRAMENTO, CA 95831

DATE: 11/15/98

ISSUED

- (A) PILOT SAFETY VALVE
- (B) (2) 23 GAL. PROPANE TANKS SECURED TO BLD VIA CHAIN, 250 PSI MAX
- (C) GAS LOG, .5 PSI

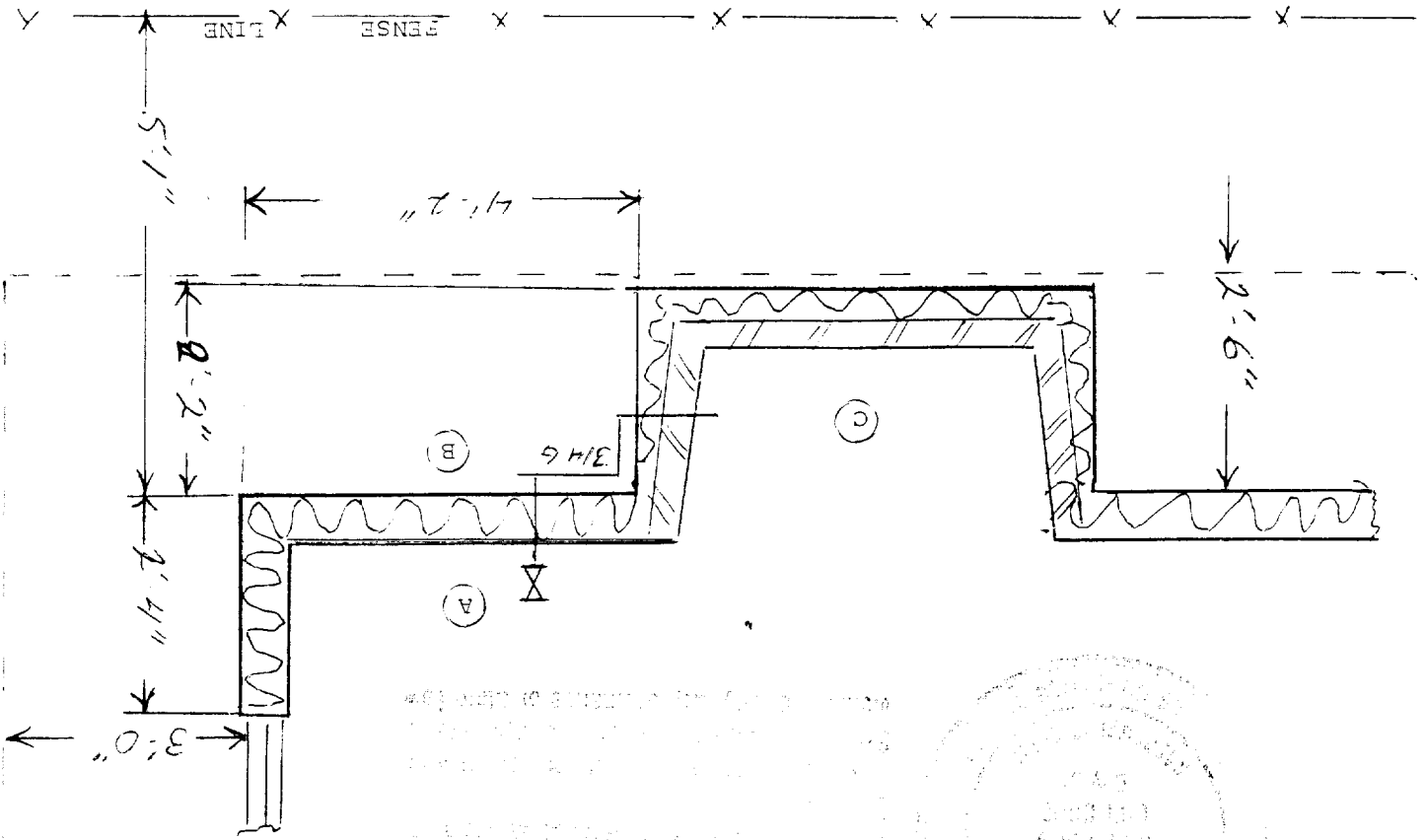

REVISIONS
NO. 1
DATE 11/15/98



TABLE 8204-A—LOCATION OF CONTAINERS

CONTAINER CAPACITY (water gallons)	MINIMUM SEPARATION BETWEEN CONTAINERS AND BUILDINGS, PUBLIC WAYS, OR LINES OF ADJOINING PROPERTY THAT CAN BE BUILT UPON		MINIMUM SEPARATION BETWEEN CONTAINERS ^{2,3} (feet)
	Mounded or Underground Containers ¹ (feet)	Aboveground Containers ² (feet)	
× 3.785 for L	× 304.8 for mm		
Less than 125 ^{3,4}	10	5 ⁵	None
125 to 250	10	10	None
251 to 500	10	10	3
501 to 2,000	10	25 ^{5,6}	3
2,001 to 30,000	50	50	5
30,001 to 70,000	50	75	(1/4 of sum of diameters of adjacent containers)
70,001 to 90,000	50	100	
90,001 to 120,000	50	125	

¹Minimum distance for underground containers shall be measured from the pressure-relief device and the filling or liquid-level gauge vent connection at the container, except that all parts of an underground container shall be 10 feet (3048 mm) or more from a building or line of adjoining property which can be built upon.

²In applying the distance between buildings and ASME containers of a 125-gallon (473.2 L) or more water capacity, a minimum of 50 percent of this horizontal distance shall also apply to all portions of the building which project more than 5 feet (1524 mm) from the building wall and which are higher than the relief valve discharge outlet. This horizontal distance shall be measured from a point determined by projecting the outside edge of such overhanging structure vertically downward to grade or other level upon which the container is installed. Distances to the building wall shall not be less than those prescribed in Table 8204-A.

EXCEPTION: Installations in which the overhanging structure is 50 feet (15 240 mm) or more above the relief-valve discharge outlet.

³When underground multicontainer installations are comprised of individual containers having a water capacity of 125 gallons (473.2 L) or more, such containers shall be installed so as to provide access at their ends or sides to facilitate working with cranes or hoists.

⁴At a consumer site, if the aggregate water capacity of a multicontainer installation, comprised of individual containers having a water capacity of less than 125 gallons (473.2 L), is 500 gallons (1892.7 L) or more, the minimum distance shall comply with the appropriate portion of Table 8204-A, applying the aggregate capacity rather than the capacity per container. If more than one such installation is made, each installation shall be separated from other installations by at least 25 feet (7620 mm). Minimum distances between containers need not be applied.

⁵The following shall apply to aboveground containers installed alongside buildings:

1. Containers of less than a 125-gallon (473.2 L) water capacity are allowed next to the building they serve when in compliance with Items 2, 3 and 4.
2. Department of Transportation specification containers shall be located and installed so that the discharge from the container pressure-relief device is at least 3 feet (914 mm) horizontally from building openings below the level of such discharge and shall not be beneath buildings unless the space is well ventilated to the outside and is not enclosed for more than 50 percent of its perimeter. The discharge from container pressure-relief devices shall be located not less than 5 feet (1524 mm) from exterior sources of ignition, openings into direct-vent (sealed combustion system) appliances or mechanical ventilation air intakes.
3. ASME containers of less than a 125-gallon (473.2 L) water capacity shall be located and installed such that the discharge from pressure-relief devices shall not terminate in or beneath buildings and shall be located at least 5 feet (1524 mm) horizontally from building openings below the level of such discharge and not less than 5 feet (1524 mm) from exterior sources of ignition, openings into direct-vent (sealed combustion system) appliances, or mechanical ventilation air intakes.
4. The filling connection and the vent from liquid level gauges on either DOT or ASME containers filled at the point of installation shall not be less than 10 feet (3048 mm) from exterior sources of ignition, openings into direct-vent (sealed combustion system) appliances, or mechanical ventilation air intakes.

⁶This distance is allowed to be reduced to not less than 10 feet (3048 mm) for a single container of 1,200-gallon (4542 L) water capacity or less, provided such container is at least 25 feet (7620 mm) from other LP-gas containers of more than 125-gallon (473.2 L) water capacity.

comply with items 5.13 - 5.14