

CITY OF SACRAMENTO
1231 I Street, Sacramento, CA 95814

Permit No: 0107674
Insp Area: 4

Site Address: 2 CESPITOSE CT SAC
Parcel No: 225-0655-001

Sub-Type: REP
Housing (Y/N): N

CONTRACTOR
PAUL WILLIAMS CONSTRUCTION
4865 PASADENA AV #4
SACRAMENTO CA 95841

OWNER
WALKER ROXANA E
2 CESPITOSE CT
SACRAMENTO CA 95834

ARCHITECT

Nature of Work: FIRE REPAIR ON EXTERIOR SIDING, WINDOWS, ROOF, ELECTRICAL IN THE ATTIC, HVAC, SHEETROCK IN THE CEILING

CONSTRUCTION LENDING AGENCY: I hereby affirm under penalty of perjury that there is a construction lending agency for the performance of the work for which this permit is issued (Sec. 3097, Civ. C).

Lender's Name _____ Lender's Address _____

LICENSED CONTRACTORS DECLARATION: I hereby affirm under penalty of perjury that I am licensed under provisions of Chapter 9 (commencing with section 7000) of Division 3 of the Business and Professions Code and my license is in full force and effect.

License Class B License Number 394589 Date 6/18/01 Contractor Signature [Signature]

OWNER-BUILDER DECLARATION: I hereby affirm under penalty of perjury that I am exempt from the contractors License Law for the following reason (Sec. 7031.5, Business and Professions Code; any city or county which requires a permit to construct, alter, improve, demolish, or repair any structure, prior to its issuance, also requires the applicant for such permit to file a signed statement that he or she is licensed pursuant to the provisions of the Contractors License Law (Chapter 9 (commencing with Section 7000) of Division 8 of the Business and Professions Code) or that he or she is exempt therefrom and the basis for the alleged exemption. Any violation of Section 7031.5 by any applicant for a permit subjects the applicant to a civil penalty of not more than five hundred dollars (\$500.00).

I, as a owner of the property, or my employees with wages as their sole compensation, will do the work, and the structure is not intended or offered for sale (Sec. 7044, Business and Professional Code: The Contractors License Law does not apply to an owner of property who builds or improves thereon, and who does such work himself or herself or through his/her own employees, provided that such improvements are not intended or offered for sale. If, however, the building or improvement is sold within one year of completion, the owner-builder will have the burden of proving that he/she did not build or improve for the purpose of sale.)

I, as owner of the property, am exclusively contracting with licensed contractors to construct the project (Sec. 7044, Business and Professions Code: The Contractors License Law does not apply to an owner of property who builds or improves thereon and who contracts for such projects with a contractor(s) licensed pursuant to the Contractors License Law).

I am exempt under Sec _____ B & PC for this reason: SPONSOR PLANNING SERVICES
Date _____ Owner Signature _____

IN ISSUING THIS BUILDING PERMIT, the applicant represents, and the city relies on the representation of the applicant, that the applicant verified all measurements and locations shown on the application or accompanying drawings and that the improvement to be constructed does not violate any law or private agreement relating to permissible or prohibited locations for such improvements. This building permit does not authorize any illegal location of any improvement or the violation of any private agreement relating to location of improvements.

I certify that I have read this application and state that all information is correct. I agree to comply with all city and county ordinances and state laws relating to building construction and hereby authorize representative(s) of this city to enter upon the abovementioned property for inspection purposes.

Date 6/18/01 Applicant/Agent Signature [Signature]

WORKER'S COMPENSATION DECLARATION: I hereby affirm under penalty of perjury one of the following declarations:

I have and will maintain a certificate of consent to self-insure for workers' compensation as provided for by Section 3700 of the Labor Code, for the performance of work for which the permit is issued.

I have and will maintain workers' compensation insurance, as required by Section 3700 of the Labor Code, for the performance of the work for which this permit is issued. My workers' compensation insurance carrier and policy number are:

Carrier STATE FUND Policy Number 713-00 UNIT 0001785 Exp Date 10/01/2001

(This section need not be completed if the permit is for \$100 or less) I certify that in the performance of the work for which this permit is issued, I shall not employ any person in any manner so as to become subject to the workers' compensation laws of California and agree that if I should become subject to the workers' compensation provisions of Section 3700 of the Labor Code, I shall forthwith comply with those provisions.

Date 6/18/01 Applicant Signature [Signature]

WARNING: FAILURE TO SECURE WORKER'S COMPENSATION COVERAGE IS UNLAWFUL AND SHALL SUBJECT AN EMPLOYER TO CRIMINAL PENALTIES AND CIVIL FINES UP TO ONE HUNDRED THOUSAND DOLLARS (\$100,000) IN ADDITION TO THE COST OF COMPENSATION, DAMAGES AS PROVIDED FOR IN SECTION 3706 OF THE LABOR CODE, INTEREST AND ATTORNEY'S FEE.

THIS PERMIT SHALL EXPIRE BY LIMITATION IF WORK IS NOT COMMENCED WITHIN 180 DAYS.

ABC INSULATION & SUPPLY CO.

11386 AMALGAM WAY
RANCHO CORDOVA, CA 95670
Phone (916) 635-7171
Fax (916) 635-7717
State License 3699263

THIS IS TO CERTIFY THAT INSULATION HAS BEEN INSTALLED IN CONFORMANCE WITH CURRENT ENERGY REGULATIONS, CALIFORNIA ADMINISTRATIVE CODE, TITLE 25, STATE OF CALIFORNIA, IN THE BUILDING LOCATED AT:

Fire Repair LOT # _____ TRACT _____

STREET A DESPITOSE COURT CITY SACRAMENTO

EXTERIOR WALLS:

Manufacturer DELTAMATED Thickness 3 1/2" Value 13

CEILING:

Batts

Manufacturer DELTAMATED Thickness 10" Value 30
GARAGE " " 6 1/4" 19

Blown In

Manufacturer DI9 Thickness _____ Value _____
Square footage covered _____

FLOORS:

Manufacturer _____ Thickness _____ Value _____

POLYSEAL/CAULK PER TITLE 24: YES

GENERAL CONTRACTOR _____

CALIFORNIA CONTRACTORS LICENSE # _____ DATE: _____

SIGNATURE TITLE

INSULATION CONTRACTOR ABC INSULATION & SUPPLY CO. DATE 5/1/02

George Sprotter Sec/MEAS
SIGNATURE TITLE

TRUSS REPAIR / ALTERATION DETAIL

FABRICATOR: W.W.F. BUILDER: PERKIN CONSTRUCTION JOB # CESPITOSE
 TRUSS NO. 77 DATE 4-24-02 REQUESTED BY JOHN
 REASON FOR REQUEST: CEILING FAN INSTALLED - BOTTOM CHORD & DIAGONAL CUT

MEMBER FORCE TO BE RESISTED _____ LBS

SCAB 2X

ONE SIDE

TWO SIDES

PLYWOOD: 3/8 IN. THICK (1X) (OR OSB)

ONE SIDE

TWO SIDES

INDICATES MULTIMUM

○ INDICATES BOTH SIDES

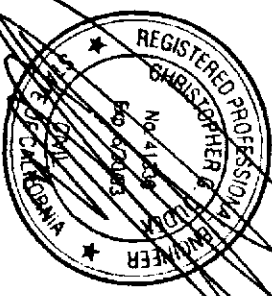

CHRISTOPHER G. DUDEK, P.E.
 REG. NO. 41336
 STATE OF CALIFORNIA

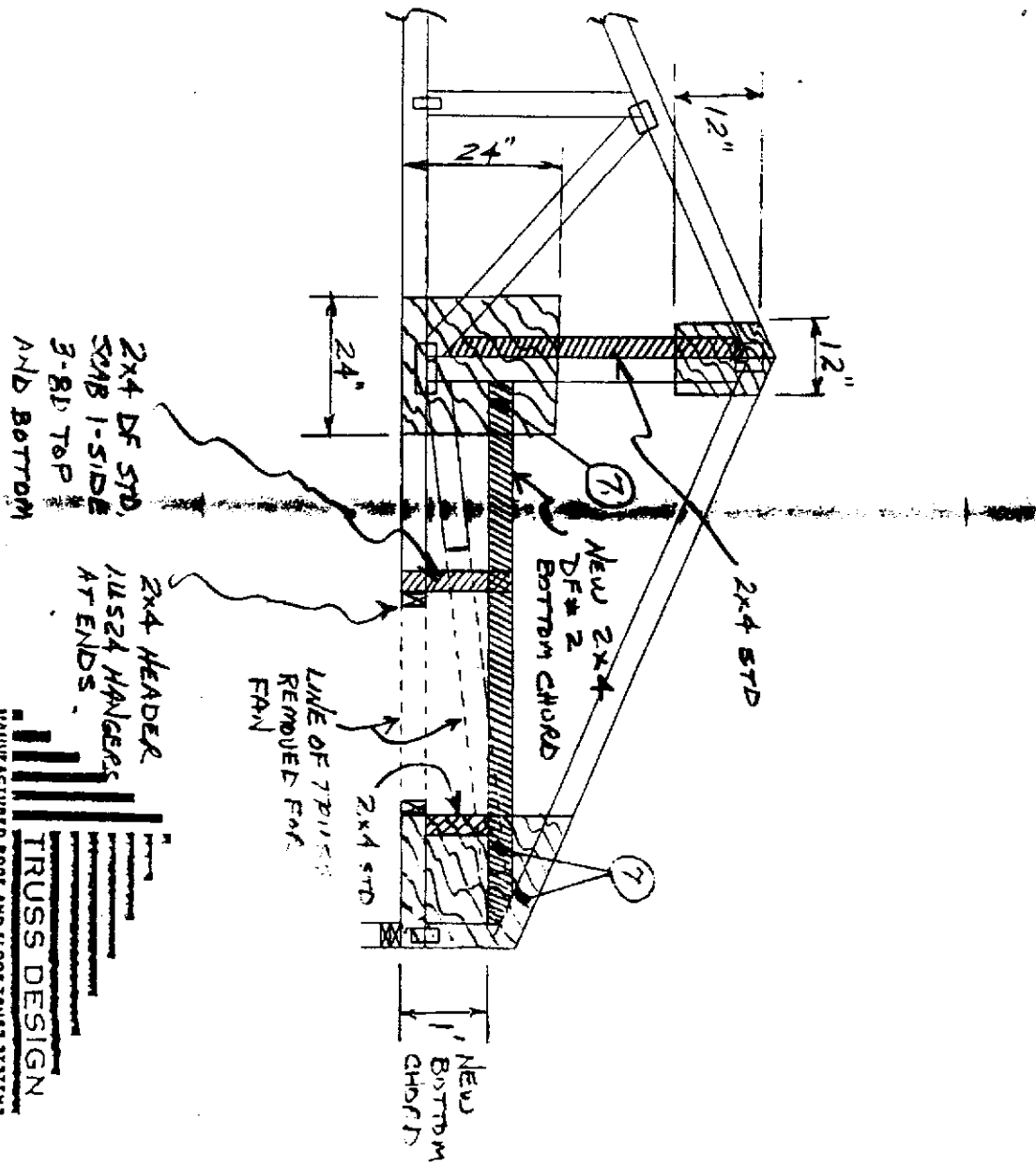

2x4 HEADER
 11/8x24 MANAGER
 AT ENDS

TRUSS DESIGN
 MANUFACTURED ROOF AND FLOOR TRUSS SYSTEMS
 TRUSS DESIGN & MANUFACTURING, INC.
 408-446-9092 FAX 408-446-9093

Job Name: 2 CESPTOSE

Truss ID: T1REP

DRWG:

FIG	X-LOC	RDCT	SIIZ	REQ'D	D
1	0-1-12		770	1.50"	1.50"
2	16-2-0		604	1.50"	1.50"

TC	BC	2x4 DEF	4x4 DEF	7-3
		2x4 DEF	4x4 DEF	

REPERENCE DRWG FOR T1 REPAIR

TC	BC	2x4 DEF	4x4 DEF
TC	BC	2x4 DEF	4x4 DEF

All plates are 20 gauge Trusswall Connectors unless preceded by "18" for 18 gauge or "H" for 16 gauge.

WARNING Read all notes on this sheet and give a copy of it to the Erecting Contractor.

This design is for an individual building component. It has been based on specifications provided by the component manufacturer and does not take into account the current version of TPI and AFPA design standards. No responsibility is assumed for dimensional accuracy. Dimensions are to be verified by the component manufacturer and/or building designer prior to fabrication. The building designer shall ascertain that the loads utilized on this design meet or exceed the loading imposed by the local building code. It is assumed that the top chord is braced by the roof or floor sheathing and the bottom chord is laterally braced by a rigid diaphragm. Commercially available steel angles should be used in all connections. Fabricate, handle, install and brace the truss in accordance with the following standards: TRUSSING MANUAL, by Truswall, QUALITY CONTROL STANDARD FOR METAL PLATE CONNECTED WOOD TRUSSES (QJST-89), HANDLING INSTALLING AND BRACING METAL PLATE CONNECTED WOOD TRUSSES (HIB-91) and HIB-91 SUPPLEMENTARY SHEET by TPI. The Truss Plate Institute (TPI) is located at 200, Washington, DC 20036. The American Forest and Paper Association (AFPA) is located at 1300 Connecticut Ave., NW, Washington, DC 20004.

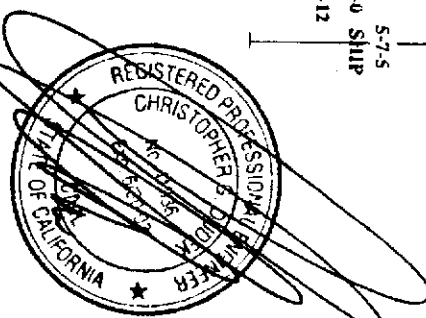
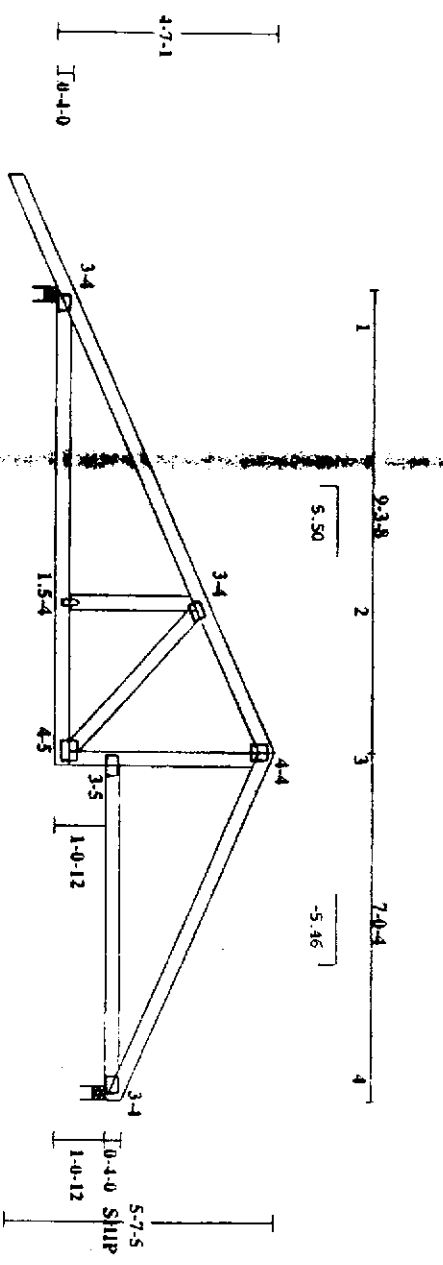

MAX DEFORMATION (SPERM)	L/999 IN PERM 8-9 (L/AVD)
L _v - .10"	D _v - .13"



TC	BC	2x4 DEF	4x4 DEF
TC	BC	2x4 DEF	4x4 DEF

DESIGNER: TP
 DATE: 4/25/2002
 DURATION: L=1.25 P=1.25
 REP: MFR: BAD 1.15
 O.C. SPACING: 2-0-0
 DESIGN SPEC: USC-97

TRUSS DESIGN
 BY MFG, INC.
 CUPERTINO, CA. 408-446-9092