

CITY OF SACRAMENTO

1231 I Street, Sacramento, CA 95814

Permit No: 0511277

Insp Area: 1

Thos Bros: 298A7

Site Address: 1312 LOUIS WY SAC

Parcel No: 008-0314-003

Sub-Type: REM

Housing (Y/N): N

CONTRACTOR
KITCHEN CABINET CENTER
1433 FULTON AVE
SACRAMENTO, CA 95825

OWNER
HULL SARA E
1312 LOUIS WY
SACRAMENTO, CA 95819

ARCHITECT

Nature of Work: Kitchen UPGRADE, New cabinets add under cab. flourescent lighting, add 30amp B.C.(oven) & (2) 20ampB.C.. Replumb kitchen.(NO STRUCUTRAL) move gas line.

CONSTRUCTION LENDING AGENCY : I hereby affirm under penalty of perjury that there is a construction lending agency for the performance of the work for which this permit is issued (Sec. 3097, Civ. C).

Lender's Name Lender'sAddress

LICENSED CONTRACTORS DECLARATION: I hereby affirm under penalty of perjury that I am licensed under provisions of Chapter 9 (commencing with section 7000) of Division 3 of the Business and Professions Code and my license is in full force and effect.

License Class B License Number 788416 Date 7-29-05 Contractor Signature [Signature]

OWNER-BUILDER DECLARATION: I hereby affirm under penalty of perjury that I am exempt from the contractors License Law for the following reason (Sec. 7031.5, Business and Professions Code; any city or county which requires a permit to construct, alter, improve, demolish, or repair any structure, prior to its issuance, also requires the applicant for such permit to file a signed statement that he or she is licensed pursuant to the provisions of the Contractors License Law (Chapter 9 (commencing with Section 7000) of Division 8 of the Business and Professions Code) or that he or she is exempt therefrom and the basis for the alleged exemption. Any violation of Section 7031.5 by any applicant for a permit subjects the applicant to a civil penalty of not more than five hundred dollars (\$500.00);

I, as a owner of the property, or my employees with wages as their sole compensation, will do the work, and the structure is not intended or offered for sale (Sec. 7044, Business and Professional Code: The Contractors License Law does not apply to an owner of property who builds or improves thereon, and who does such work himself or herself or through his/her own employees, provided that such improvements are not intended or offered for sale. If, however, the building or improvement is sold within one year of completion, the owner-builder will have the burden of proving that he/she did not build or improve for the purpose of sale.)

I, as owner of the property, am exclusively contracting with licensed contractors to construct the project (Sec. 7044, Business and Professions Code: The Contractors License Law does not apply to an owner of property who builds or improves thereon, and who contracts for such projects with a contractor(s) licensed pursuant to the Contractors License Law).

I am exempt under Sec. B & PC for this reason:

Date Owner Signature

IN ISSUING THIS BUILDING PERMIT, the applicant represents, and the city relies on the representation of the applicant, that the applicant verified all measurements and locations shown on the application or accompanying drawings and that the improvement to be constructed does not violate any law or private agreement relating to permissible or prohibited locations for such improvements. This building permit does not authorize any illegal location of any improvement or the violation of any private agreement relating to location of improvements.

I certify that I have read this application and state that all information is correct. I agree to comply with all city and county ordinances and state laws relating to building construction and herby authorize representative(s) of this city to enter upon the abovementioned property for inspection purposes.

Date 7-29-05 Applicant/Agent Signature [Signature]

WORKER'S COMPENSATION DECLARATION: I hereby affirm under penalty of perjury one of the following declarations:

I have and will maintain a certificate of consent to self-insure for workers' compensation as provided for by Section 3700 of the Labor Code, for the performance of work for which the permit is issued.

X I have and will maintain workers' compensation insurance, as required by Section 3700 of the Labor Code, for the performance of the work for which this permit is issued. My workers' compensation insurance carrier and policy number are:

Carrier STATE FUND Policy Number 373-0010897 Exp Date 07/01/2006

(This section need not be completed if the permit is for \$100 or less) I certify that in the performance of the work for which this permit is issued, I shall not employ any person in any manner so as to become subject to the workers' compensation laws of California and agree that if I should become subject to the workers' compensation provisions of Section 3700 of the Labor Code, I shall forthwith comply with those provisions.

Date 7-29-05 Applicant Signature [Signature]

WARNING: FAILURE TO SECURE WORKER'S COMPENSATION COVERAGE IS UNLAWFUL AND SHALL SUBJECT AN EMPLOYER TO CRIMINAL PENALTIES AND CIVIL FINES UP TO ONE HUNDRED THOUSAND DOLLARS (\$100,000) IN ADDITION TO THE COST OF COMPENSATION, DAMAGES AS PROVIDED FOR IN SECTION 3706 OF THE LABOR CODE, INTEREST AND ATTORNEY'S FEE.

THIS PERMIT SHALL EXPIRE BY LIMITATION IF WORK IS NOT COMMENCED WITHIN 180 DAYS.

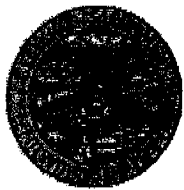

CITY OF SACRAMENTO
PLANNING & BUILDING DEPARTMENT
BUILDING DIVISION

www.cityofsacramento.org

Help Line: 1-916-808-5656 OR 1-866-EZ-PERMIT
 Inspection: 1-916-808-5191



Downtown Permit Center
 1231 J Street, Suite 200, Sacramento, CA 95814

North Permit Center
 2101 Arena Blvd., Suite 200, Sacramento, CA 95834

PRELIMINARY RESIDENTIAL APPLICATION

1-916-808-5656 OR 1-866-EZ-PERMIT

1312 Louis wly		
BUILDING SITE ADDRESS	SUITE	INSP. AREA
		0511277
ASSESSOR'S PARCEL NO.	COMMUNITY PLAN NO.	PLAN CHECK NO.

NAME OF APPLICANT	ADDRESS	ZIP CODE	PHONE #	FAX #
RICK FREELIN	RANCHO CORDOVA, CA 9778A BUSINESS PARK DR.	95827	364-5400	364-5455
PROPERTY OWNER				
SARA HULL	1312 LOUIS WLY SACRAMENTO, CA.	95819	455-9190	
LICENSED CONTRACTOR				
LICENSE #: 788416				
KITCHEN CABINET CENTER	9778A BUSINESS PARK DR. RANCHO CORDOVA, CA	788416	364-5400	364-5455
ARCHITECT/ENGINEER				
NA				

No. of Stories	No. of Rooms	Roof Covering	Area 1 st Floor	Total Area	Garage Area	Patio Area
1						

THIS PERMIT IS FOR:

BUILDING MECHANICAL PLUMBING ELECTRICAL SITE FIRE

NATURE OF WORK IN DETAIL

BRING ELECTRICAL TO CODE; ADD NEW CIRCUIT FOR QUEN, ADD NEW CIRCUIT FOR OUTLETS, ADD MW CIRCUIT, ADD UNDER CAB FLUORESCENT LIGHTS WITH SWITCH, 6 CAN LIGHTS & (1) PENDANT LIGHT. MOVE GAS LINE, RUN NEW COPPER LINE IN WALL TO SINK. INSTALL CUSTOMER SUPPLIED APPLIANCES, PLUMB SINK.

\$ 6715.00
 VALUATION

12/28/2004

no structural

Kitchen Cart Expo
9778 Business Park Drive, Suite A
Rancho Cordova, CA 95827
(916) 364-5400 Fax (916) 364-5455
Designed by: Amanda Fossum

Sara Hull (916) 455-9190
1312 Louis Way
Sacramento, CA 95819
Merrit, Maple, Fawn, Chocolate Chalk

[04-29-05]

Roof #1
175 1/4

Not To Scale

pk

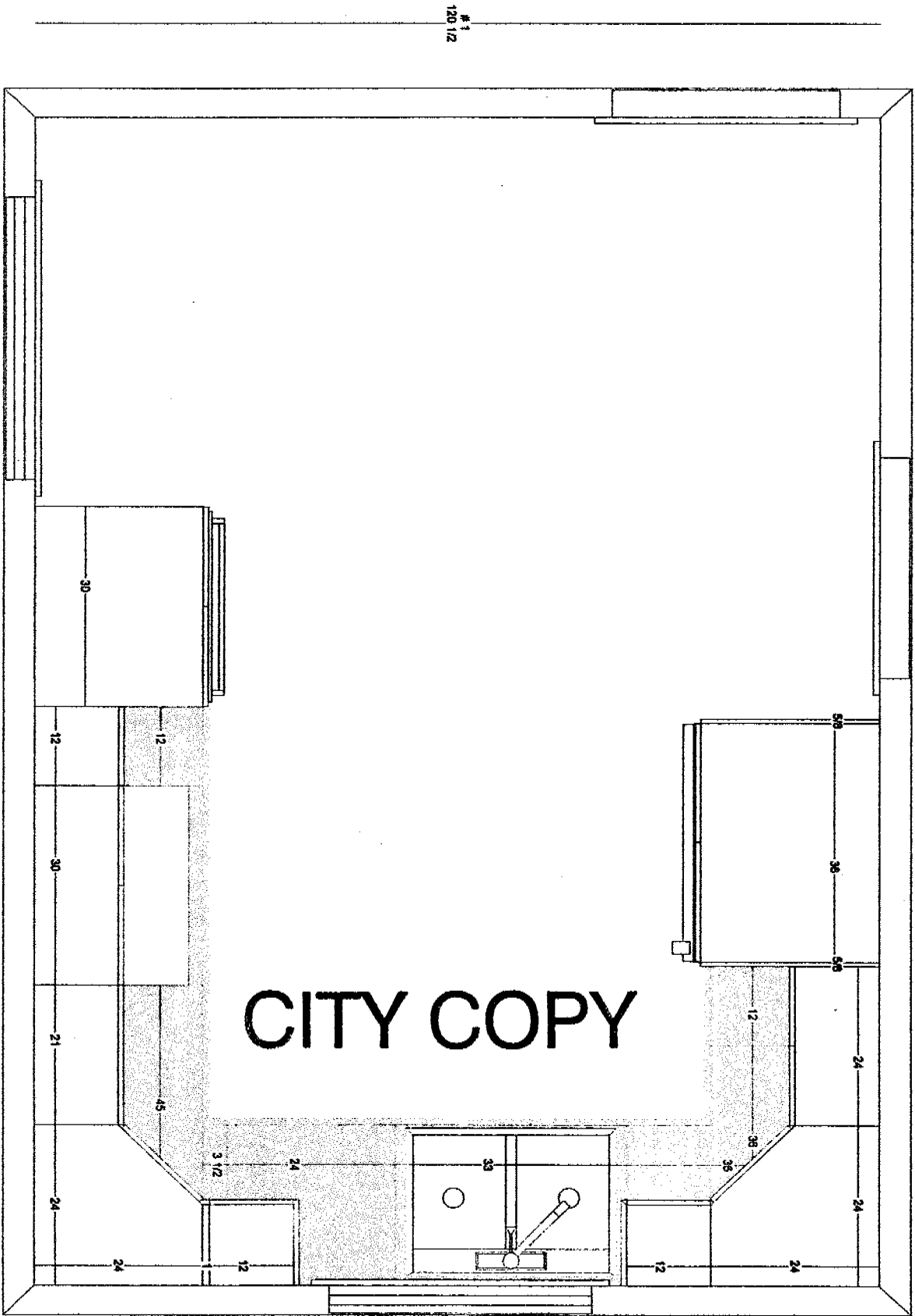

#1
120 1/2

#3
120 1/2

3

#4
175 1/4

0511277

Kitchen Cabinet Expo
9778 Business Park Drive, Suite A
Rancho Cordova, CA 95827
(916) 364-5400 Fax (916) 364-5455
Designed by: Amanda Fossum

Sara Hull (916) 455-9190
1312 Louis Way
Sacramento, CA 95819
Merit, Maple, Fawn, Chocolate Chalk

[04-29-05]
Room 1 - Wall 2

Not To Scale

peh

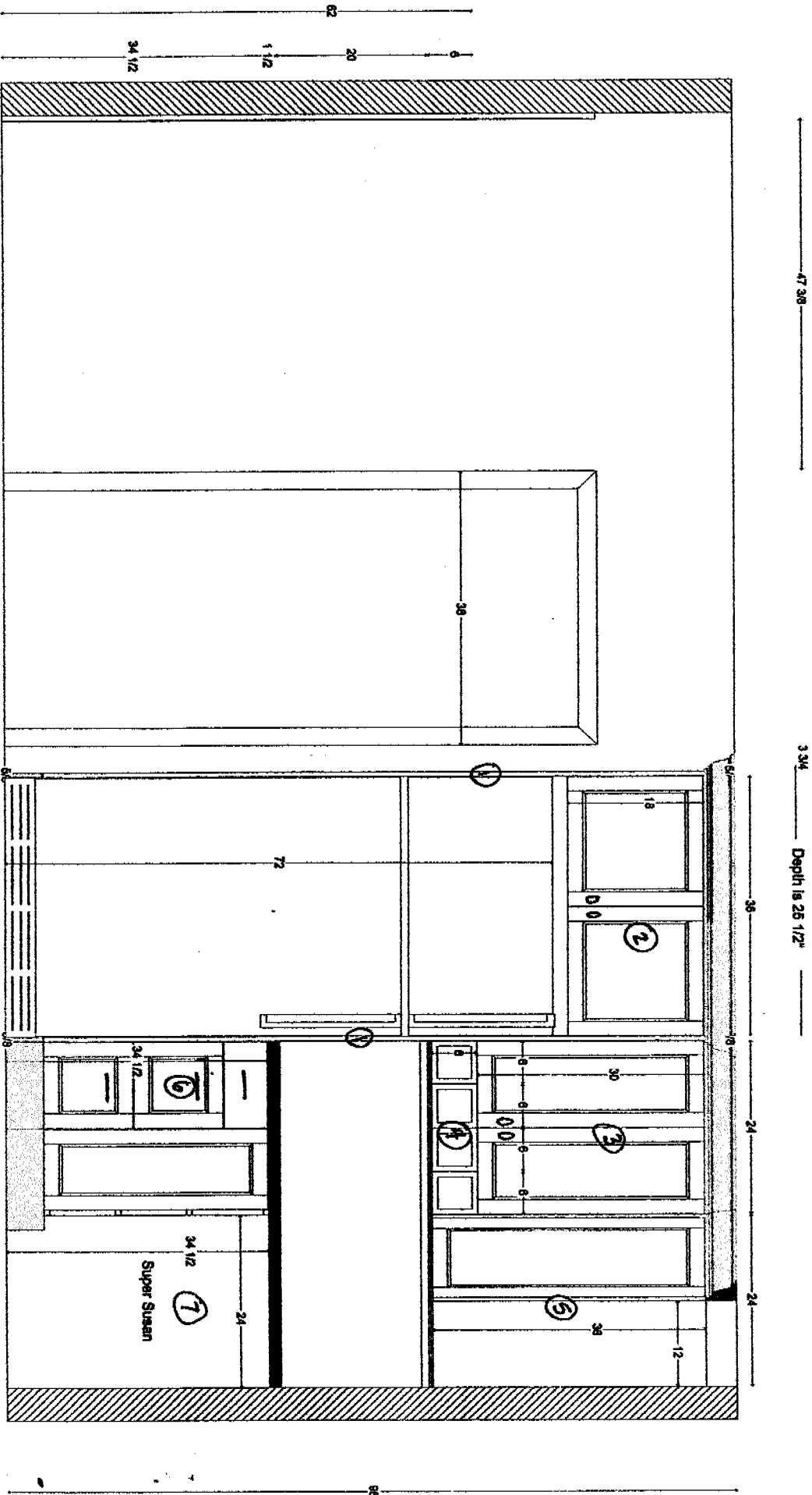

(A)

Kitchen Cabinet Expo
 9778 Busline Park Drive, Suite A
 Rancho Cordova, CA 95827
 (916) 364-5400 Fax (916) 364-5455
 Designed by: Amanda Fossum

2 1/2

[04-29-05]

2 1/2

Room 1 - Wall 3

Sara Hull (916) 455-9190
 1312 Louis Way
 Sacramento, CA 95819
 Merit, Maple, Fawn, Chocolate Chalk

Not To Scale

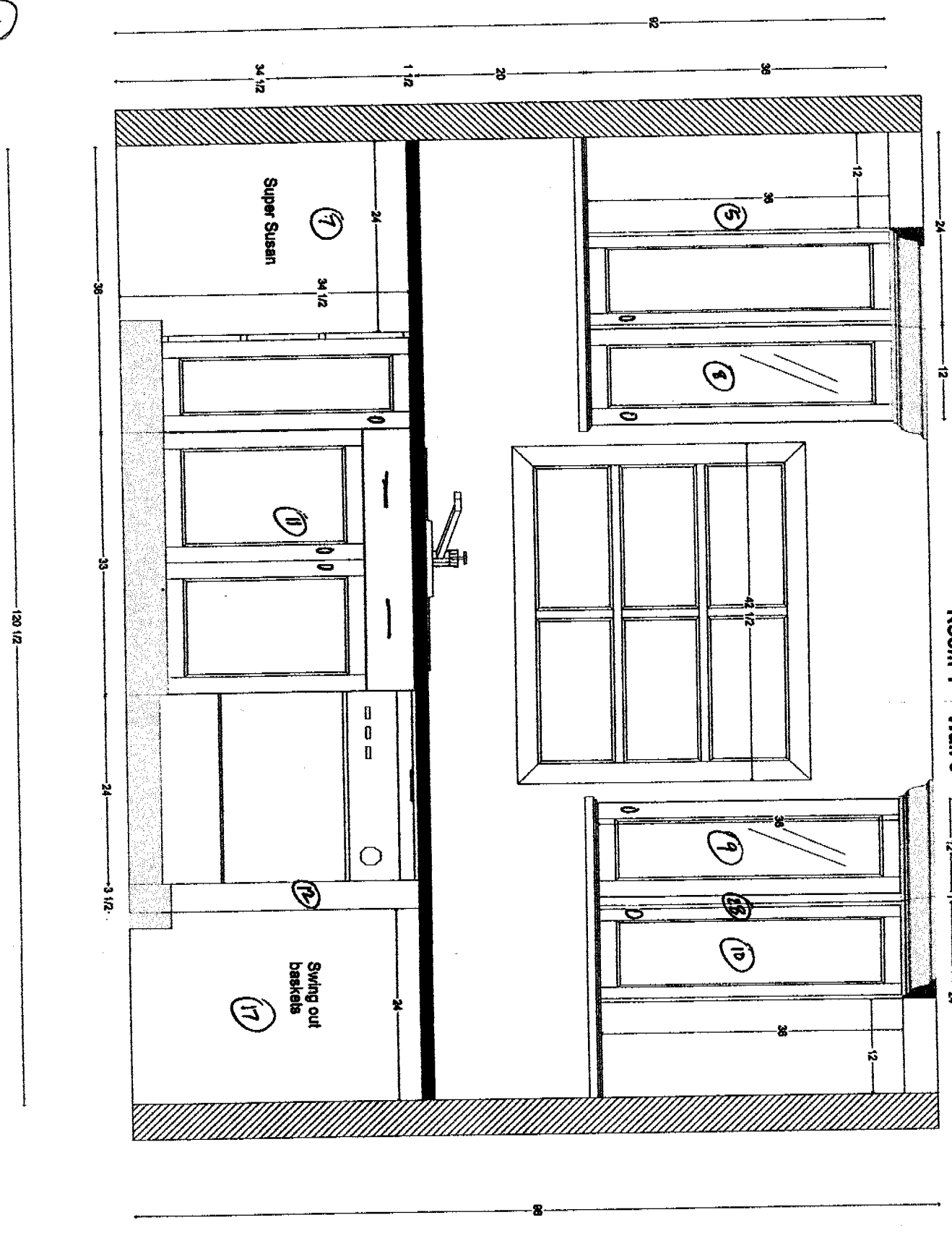

rel

(5)

Kitchen Cart at Expo
9778 Business Park Drive, Suite A
Rancho Cordova, CA 95827
(916) 364-5400 Fax (916) 364-5455
Designed by: Amanda Fossum

[04-29-05]

Room 1 - Wall 4

Sara Hull (916) 455-9190
1312 Louis Way
Sacramento, CA 95819
Merrit, Maple, Fawn, Chocolate Chalk

Not To Scale

adh

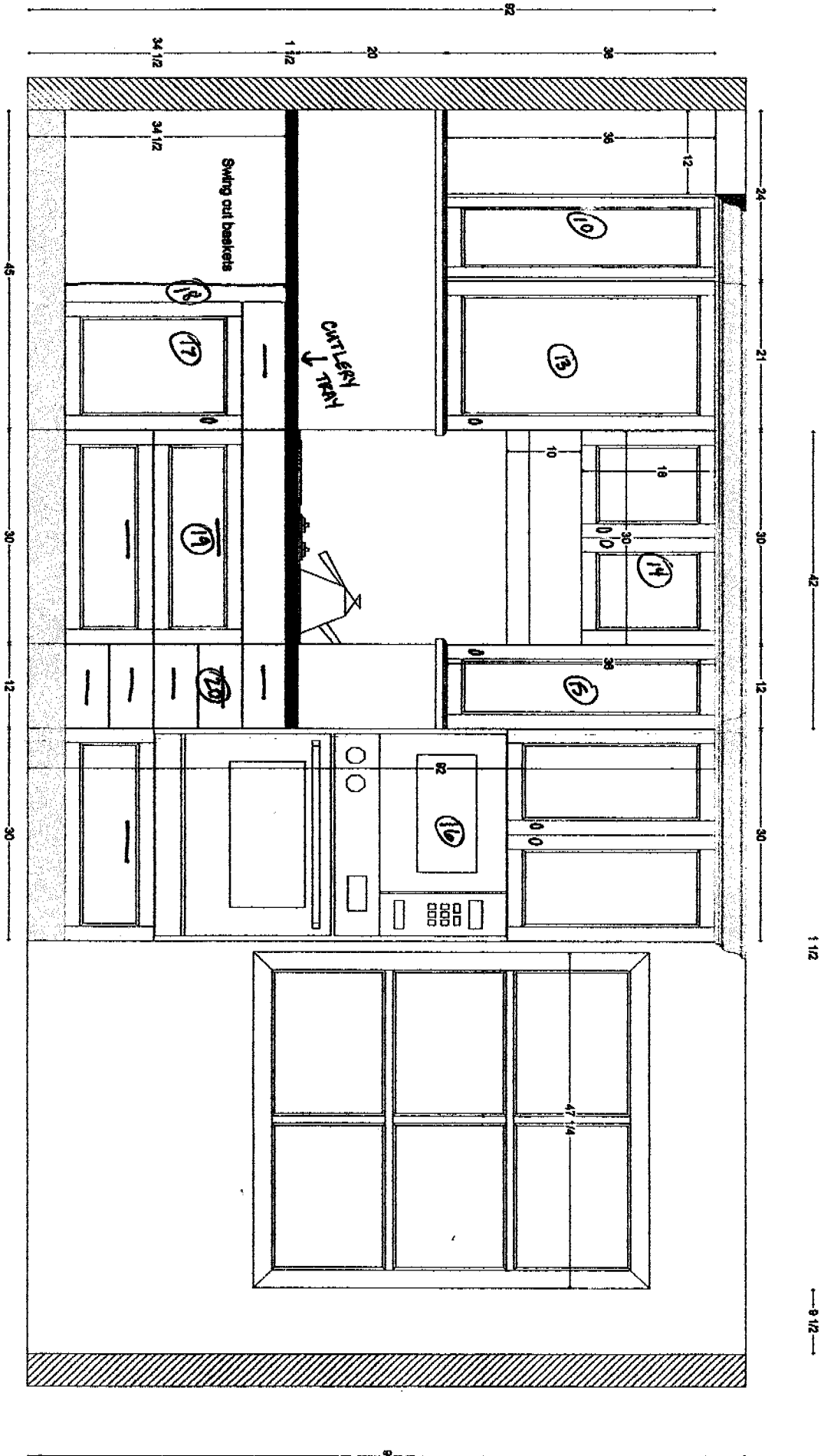

6