

PLOT PLAN

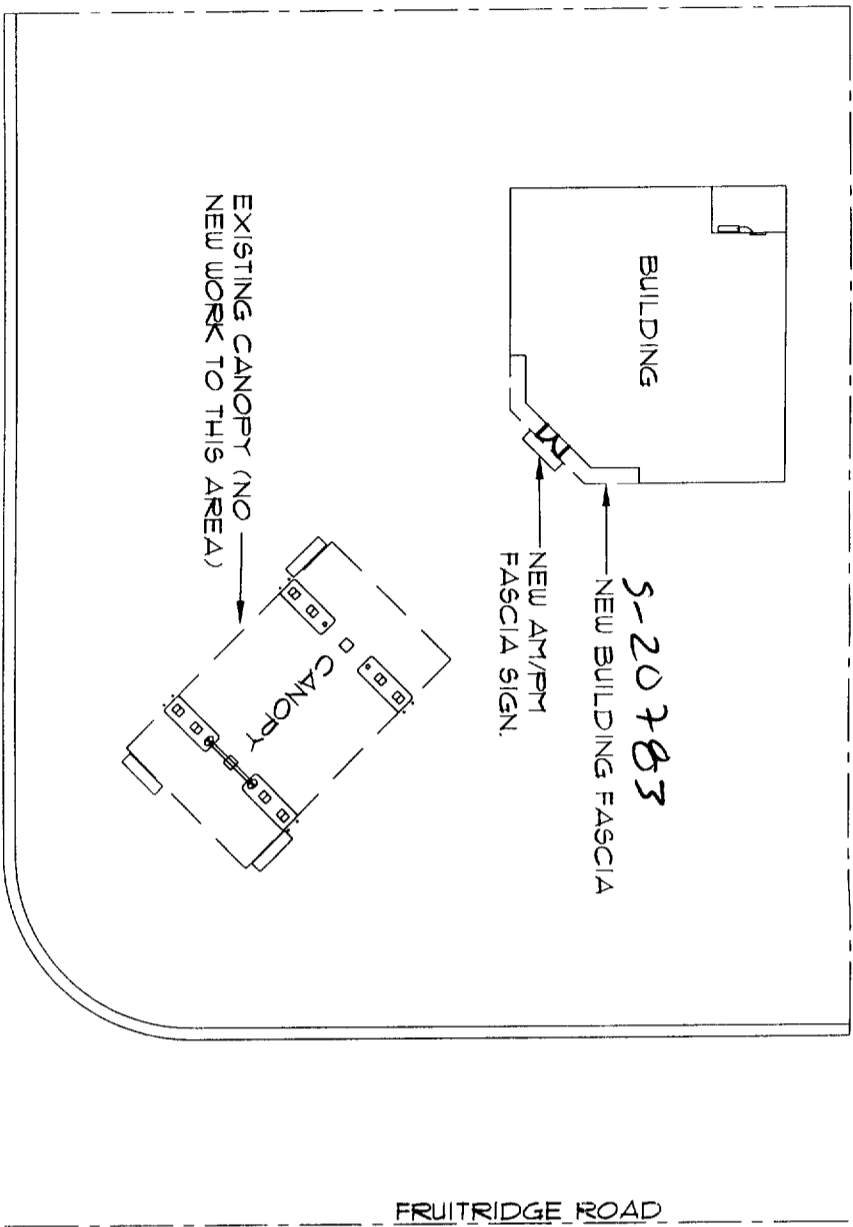

VICINITY MAP

APPROVED PER 1993
 NATIONAL ELECTRICAL CODE
 CITY OF SACRAMENTO
 ELECTRICAL DIVISION
 6-2-99 *Jhm*
 Provide disconnect @ sign

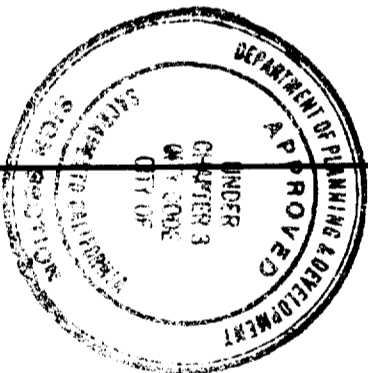

This set of plans and specifications must be kept on the job at all times and it is unlawful to make any changes or alterations from the same without written permission from the City of Sacramento Sign Section.
 The approval of this plan and specification does not be held to permit or sign over the violation of any City Ordinance or State Law.



NORTH
 SCALE: NOT TO SCALE

All electrical work must be in accordance with the National Electrical Code, Article 14, Chapter 3, and any other applicable code with Chapter 14, Division 2 of Sacramento City Code.
 EQUIPMENT MUST BE USED AS DESIGN INTENDED.
 ALL SIGN INSTALLATIONS ARE SUBJECT TO FIELD INSPECTIONS.



NORTH
 SCALE: NOT TO SCALE

PROJECT NOTES

PROJECT DESCRIPTION

OWNER: ARCO PRODUCTS COMPANY FAC: 5753
 APN: 8880 Fruitridge Rd.
 ADDRESS: Sacramento, CA 95826
 CITY, STATE: Ullt Ave
 CROSS STREETS: 2,184 SQ. FT.
 BUILDING SQ. FT.: M
 OCCUPANCY: CONVENIENCE STORE
 PROJECT USE: BLDG CODE 1994 UBC

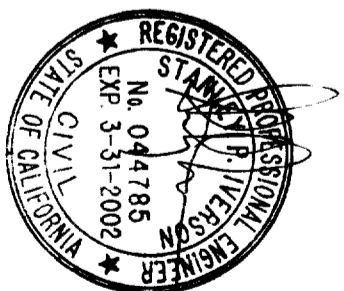

REV. NO.	REVISIONS	DATE
1	FILE COPY	

FILE COPY

Reimaging Exist. Building
 8880 Fruitridge Rd.
 Sacramento, CA. 95826
 Title Sheet



TAIT & ASSOCIATES INC.
 2880 SUITE BLDG. SUITE 202
 RANCHO CORDOVA, CALIFORNIA 95742
 TEL. (916) 835-2444
 FAX. (916) 835-2606

ARCO Products Company
 Division of AtlanticRichfieldCompany
 Retail Marketing . Design & Engineering
 4 Centerpointe Drive, 3rd Floor
 La Palma, CA 90623-1066 (714) 670-5900



date: 01/07/98
 project / locality: 5753
 sheet / file: 1

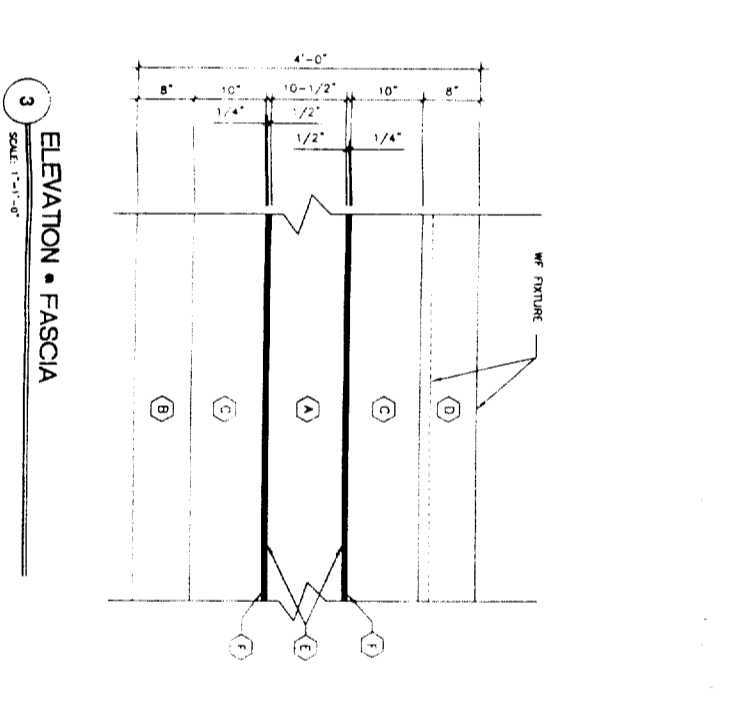
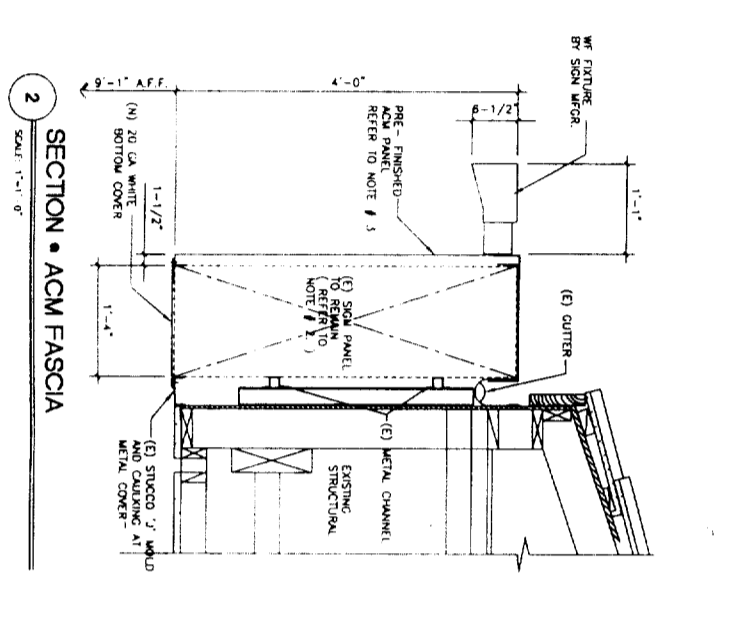
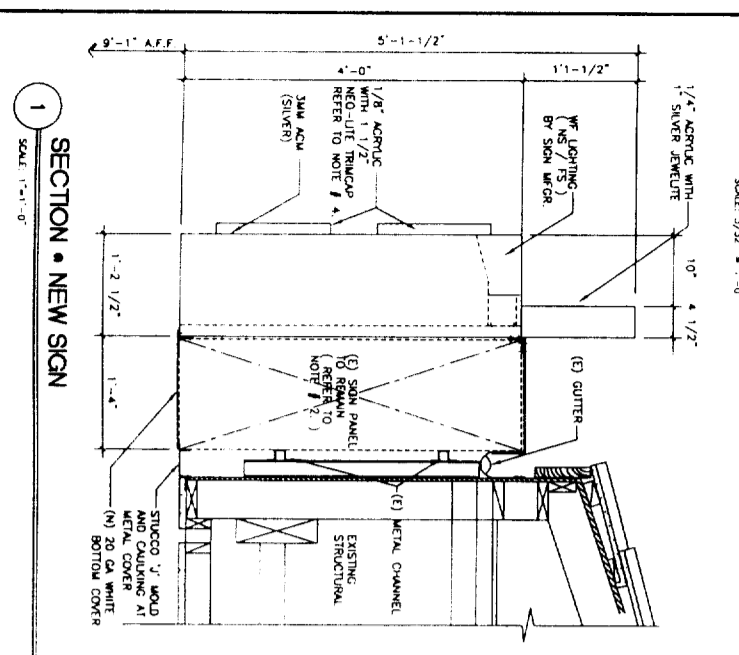
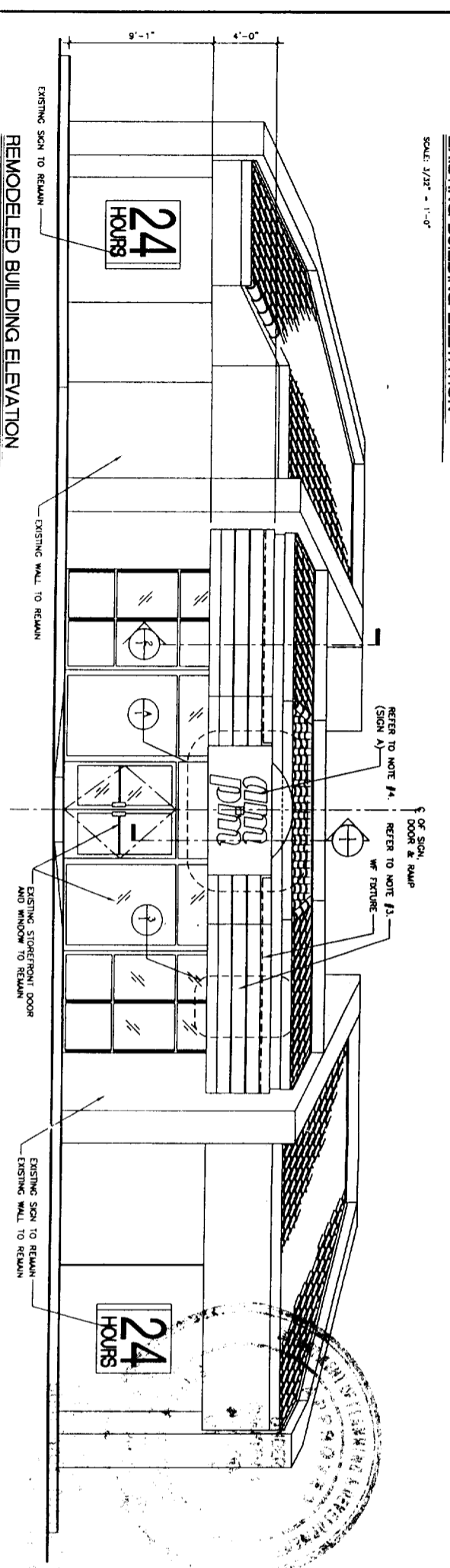
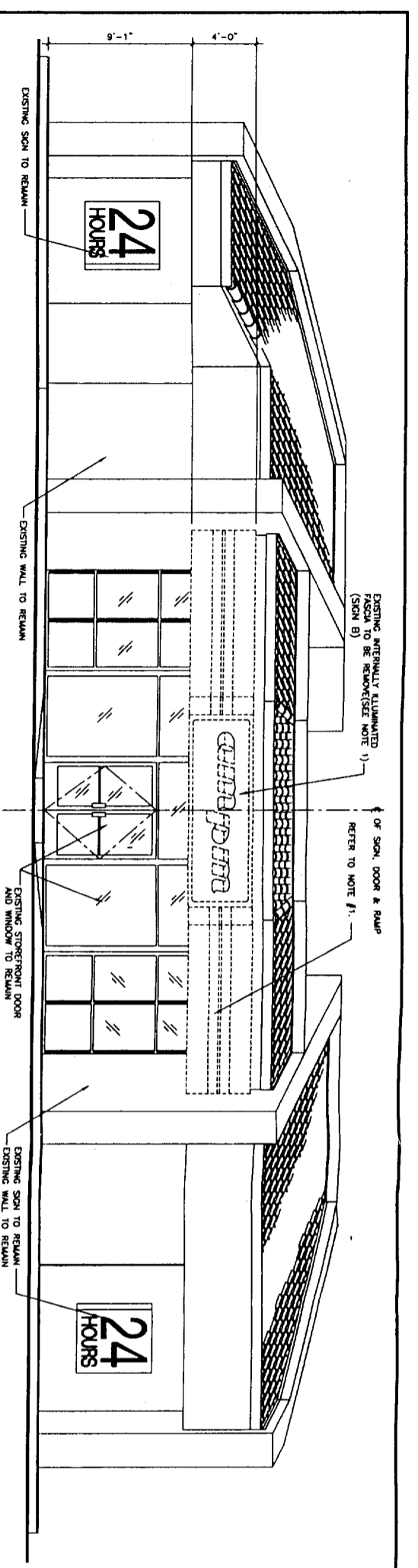

SCOPE OF WORK

1. REMOVE EXISTING FASCIA GRAPHICS AND "SIGN" SIGN GRAPHIC FROM EXISTING SIGN BOX OR BACKING (TYPICAL ALL SIGNS). REUSE EXISTING SUBSTRUCTURE OR SIGN BACKING DIRECTED BY THE ARCO FIELD ENGINEER. SEE PLAN, ELEVATION AND ATTACHED DETAILS.
2. REUSE EXISTING SUBSTRUCTURE OR AS DIRECTED BY THE ARCO FIELD ENGINEER.
3. INSTALL NEW PER PLAN AND ATTACHED DETAILS.
4. INSTALL NEW ACM FASCIA ATTACH NEW ACM FASCIA MATERIAL TO SUBSTRUCTURE AS NOTED ON PLANS AND PER ATTACHED DETAILS.
5. INSTALL NEW INTERNALLY ILLUMINATED "SIGN" BUILDING SIGN. SIGN CAN BACK PANEL (0.090 ALUMINUM) SHALL BE ATTACHED TO SUBSTRUCTURE AS NOTED ON PLANS.

PAINT + COLOR SPECIFICATIONS:

- A STANDARD SILVER METALLIC BY SJ BERNOLDS-PMS 877 C
- B ARCO BLUE - (3M VSO 7550) PMS BLUE 072 C
- C ARCO RED - (3M VSO 7623) PMS RED 032 C
- D ARCO ORANGE - (3M VSO 5818) PMS 021 C
- E 3M GREY METALLIC 3690-221
- F 3M PEARL GREY 7725-11
- G ARCO SILVER - (3M VSO 7551) PMS 877 C

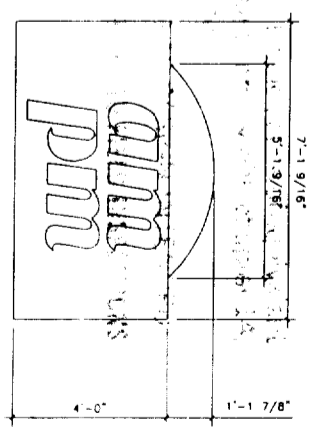

A NEW SIGN 'A' 2852 S.F.
SCALE: 1/2" = 1'-0"

SIGN AREA CALCULATIONS

SIGN	QUANTITY	ILLUMINATED	ARCA/SIGN	TOTAL AREA
SIGN A - FRONT SIGN	1	YES	2852 S.F.	+ 2852 S.F.
SIGN B - FRONT SIGN	1	YES	4800 S.F.	- 4800 S.F.
TOTAL CHANGE IN SIGNAGE				-1948 S.F.

NOTE

SCALE NOTED IS FOR 24" x 36" DRAWING.

NO.	DATE	REVISIONS	PROJECT RELEASE
1	04-01-99	UPDATE	ISSUED FOR PLAN CHECK
			BID RELEASE
			CONST. RELEASE
			AS-BUILT

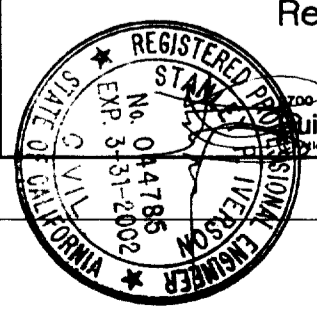

Reimaging Exist. Bldg. Fascia

700 Diamond am/pm Building
Building Elevation & Details
Atlantic Richfield Company 1997

ARCO Products Company
Division of AtlanticRichfieldCompany
Retail MarketingDesign and Engineering
4 Centerpointe Drive
La Palma, CA 90623-1066 (714) 670-5300

