

CONSTRUCTION LENDING AGENCY

I hereby affirm under penalty of perjury that there is a construction lending agency for the performance of the work for which this permit is issued (Sec. 3097, Civ.C).

Lenders Name \_\_\_\_\_

Lenders Address \_\_\_\_\_

LICENSED CONTRACTORS DECLARATION

I hereby affirm under penalty of perjury that I am licensed under provisions of Chapter 9 (commencing with Section 7000) of Division 3 of the Business and Professions Code and my license is in full force and effect.

License Class AB Lic. Number 290934

Date 8/15/97 Contractor Cynthia Adamson  
(Signature)

OWNER - BUILDER DECLARATION

I hereby affirm under penalty of perjury that I am exempt from the Contractors License Law for the following reason (Sec. 7031.5, Business and Professions Code: Any city or county which requires a permit to construct, alter, improve, demolish, or repair any structure, prior to its issuance, also requires the applicant for such permit to file a signed statement that he or she is licensed pursuant to the provisions of the Contractors License Law (Chapter 9 (commencing with Section 7000) of Division 8 of the Business and Professions Code) or that he or she is exempt therefrom and the basis for the alleged exemption. Any violation of Section 7031.5 by any applicant for a permit subjects the applicant to a civil penalty of not more than five hundred dollars (\$500.00):

I, as owner of the property, or my employees with wages as their sole compensation, will do the work, and the structure is not intended or offered for sale (Sec. 7044, Business and Professions Code: The Contractors License Law does not apply to an owner of property who builds or improves thereon, and who does such work himself or herself or through his or her own employees, provided that such improvements are not intended or offered for sale. If, however, the building or improvement is sold within one year of completion, the owner-builder will have the burden of proving that he or she did not build or improve for the purpose of sale.)

I, as owner of the property, am exclusively contracting with licensed contractors to construct the project (Sec. 7044, Business and Professions Code: The Contractors License Law does not apply to an owner of property who builds or improves thereon, and who contracts for such projects with a contractor(s) licensed pursuant to the Contractors License Law).

I am exempt under Sec. \_\_\_\_\_ B & P C for this reason \_\_\_\_\_

Date \_\_\_\_\_ Owner \_\_\_\_\_  
(Signature)

In issuing this building permit, the applicant represents, and the City relies on the representation of the applicant, that the applicant verified all measurements and locations shown on the application or accompanying drawings and that the improvement to be constructed does not violate any law or private agreement relating to permissible or prohibited locations for such improvements. This building permit does not authorize any illegal location of any improvement or the violation of any private agreement relating to location of improvements.

I certify that I have read this application and state that all information is correct. I agree to comply with all city and county ordinances and state laws relating to building construction and hereby authorize representative of this city to enter upon the abovementioned property for inspection purposes.

Date 8/15/97 Signature of Applicant or Agent Cynthia Adamson

BUILDING SITE ADDRESS

2241 Harvard St. - Elevated Walkway

SUITE

INSP. AREA

4C

ASSESSOR PARCEL NO. 277-015-026

COMMUNITY PLAN NO.

PLAN CHECK NO. 5090CL

NAME OF APPLICANT		ADDRESS	ZIP CODE	PHONE NO.				
LICENSED CONTRACTOR		8589 Thys Ct.						
HMH		Sacramento, CA	95828	(916)383-4825				
PROPERTY OWNER		2241 Harvard St.						
USAA		Sacramento, CA	95815					
ARCH. ENGR.		707 Commons Dr. #250						
English Harper Reta		Sacramento, CA	LICENSE NO. (916)568-1821					
NO. OF STORIES	NO. OF ROOMS	ROOF COVERING	AREA 1ST FLOOR	TOTAL AREA	GARAGE AREA	PATIO AREA	USE ZONE	STREET WIDTH
				2,168			OB PUD	

THIS PERMIT IS FOR:  BUILDING  MECHANICAL  PLUMBING  ELECTRICAL  SITE  FIRE OCCUP. GROUP B

NATURE OF WORK IN DETAIL: Addition of two pedestrian enclosed walkways

between two (e) buildings. DBA: USAA CONSTR. TYPE IFRsp

FLOOD STATUS (A-99 waiver attached) SPECIAL CONDITIONS ATTACHMENTS: SPI, FRI FIRE SP.

CITY OF SACRAMENTO PERMIT SERVICES BUILDING INSPECTION DIVISION 264-7619 VALUATION \$ 186,057.76

WORKER'S COMPENSATION DECLARATION ISSUED BY: [Signature]

I hereby affirm under penalty of perjury one of the following declarations: DATE ISSUED 8/14/97

I have and will maintain a certificate of consent to self-insure for workers' compensation as provided for by Section 3700 of the Labor Code, for the performance of work for which the permit is issued. BUILDING PERMIT FEE \$ 1,643.09

I have and will maintain workers' compensation insurance, as required by Section 3700 of the Labor Code, for the performance of the work for which this permit is issued. My workers' compensation insurance carrier and policy number are: PLAN CHECK/PROC. FEE \$ 18.67 (add'l) 17.00

Carrier Calcomp Insurance Co. S.M.I. FEE \$ 39.07

Policy Number W974150439 CONST. EXCISE TAX \$ 1,488.46

(This section need not be completed if the permit is for one hundred dollars (\$100) or less) I certify that in the performance of the work for which this permit is issued, I shall not employ any person in any manner so as to become subject to the workers' compensation laws of California and agree that if I should become subject to the workers' compensation provisions of Section 3700 of the Labor Code, I shall forthwith comply with those provisions. CITY BUS LICENSE \$ 74.42

Date: 8/15/97 Applicant: Cynthia Adamson TECH. FEE \$ 117.82

(Signature) WATER DEV. FEE \$

WARNING: FAILURE TO SECURE WORKERS' COMPENSATION COVERAGE IS UNLAWFUL AND SHALL SUBJECT AN EMPLOYER TO CRIMINAL PENALTIES AND CIVIL FINES UP TO ONE HUNDRED THOUSAND DOLLARS (\$100,000) IN ADDITION TO THE COST OF COMPENSATION. DAMAGES AS PROVIDED FOR IN SECTION 3706 OF THE LABOR CODE. INTEREST AND ATTORNEY'S FEES. CITY SEWER DEV. FEE \$

REG. SEWER FEE \$

RESIDENTIAL CONST. TAX \$

Fire: 43.36 HTF: 2,146.32

TOTAL FEES \$ 5,589.21

THIS PERMIT SHALL EXPIRE BY LIMITATION IF WORK AUTHORIZED IS NOT COMMENCED WITHIN 180 DAYS.

# ESTIMATING STRUCTURE

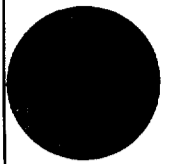

VERTICAL EXTERIOR SEISMIC JOINT COVER

## VESTIBULE

**A** This Permit  
Additional turn stile  
and relocation of door  
Ok-A1  
1-C-98

**REVISION 2**  
2241 HARVARD ST.  
97-11670  
AREA 4C

ENGLISH HARPER RETA  
ARCHITECTS  
USAA WESTRO  
PEDESTRIAN INTERCONNECTS  
SUPPLEMENTAL DOCUMENT  
Drawn By RSA  
Checked By RSA  
Project No. 960110  
Date 1/6/98  
Document No. SD-01  
Refer to Drawing/Sheet No. A2.02  
Suite 250 (916) 568-1821  
707 Commons Drive Sacramento, CA 95825

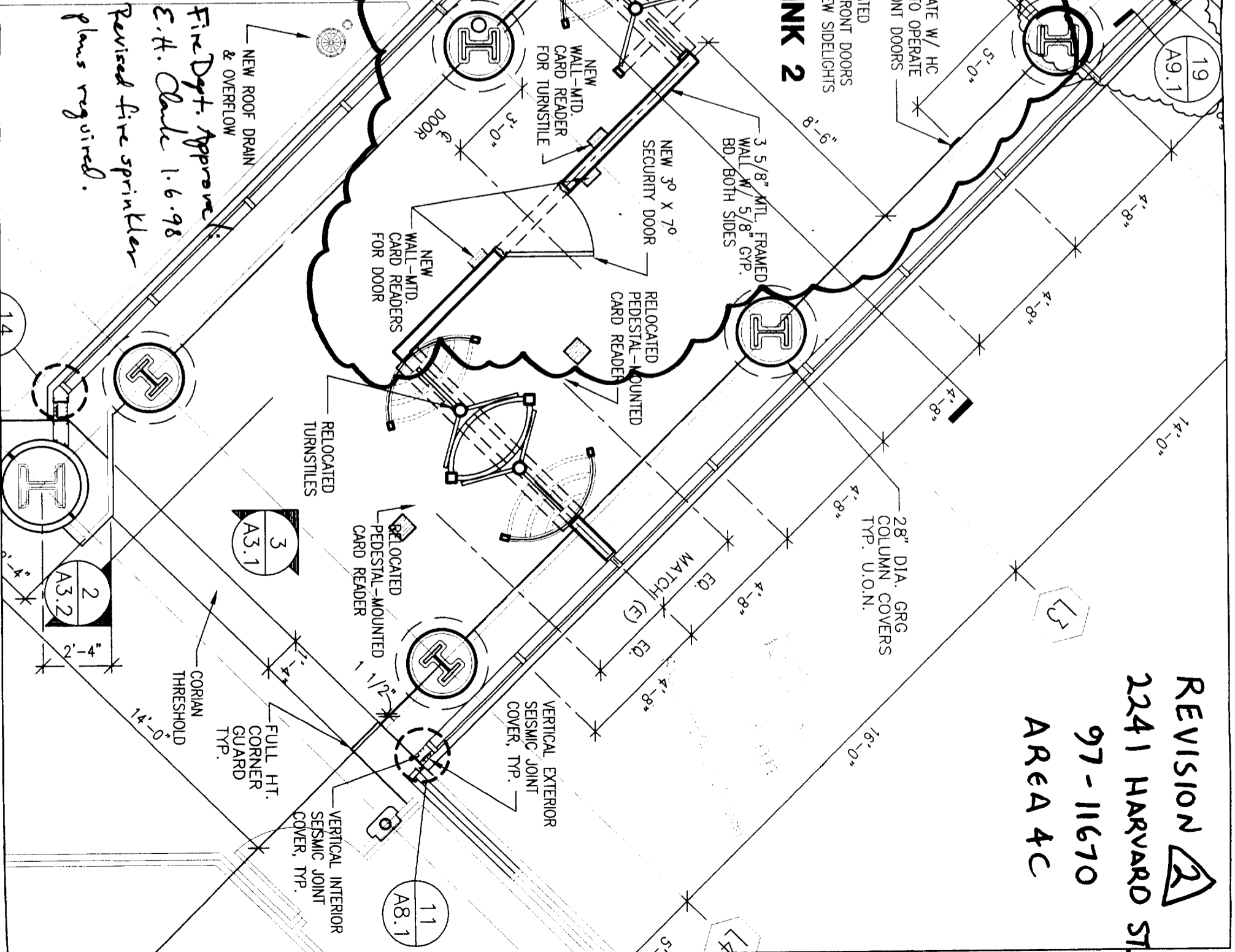

*Fire Dept. Approve E.H. Clark 1.6.98  
Revised fire sprinkler plans required.*

707 Commons Drive  
 Sacramento, CA 95825

Suite 250  
 (916) 568-1821

Refer to  
 Drawing/Sheet No. **A6.2**

**ENGLISH HARPER RETA**  
 ARCHITECTS

**USAA WESTRO**  
 PEDESTRIAN INTERCONNECTS  
 SUPPLEMENTAL DOCUMENT

Drawn By  
 RSA

Checked By  
 RSA

Project No.  
 96010

Date  
 1/6/98

Document No.  
**SD-02**

*[Handwritten Signature]*



This set of drawings represents the work to be done on the job at all times and it is intended to make any change or additions from the original drawings without permission from the architect or engineer. **2' X 2' LAY-IN ACOUSTICAL**

The approval of the plan and **REWORKING** TYP.

ALL WORK SHALL BE DONE IN ACCORDANCE WITH THE SPECIFICATIONS AND PERMITS OF THE CITY OF SACRAMENTO.

The approval of all Electrical Work is subject to field inspections.

**1-7-98**

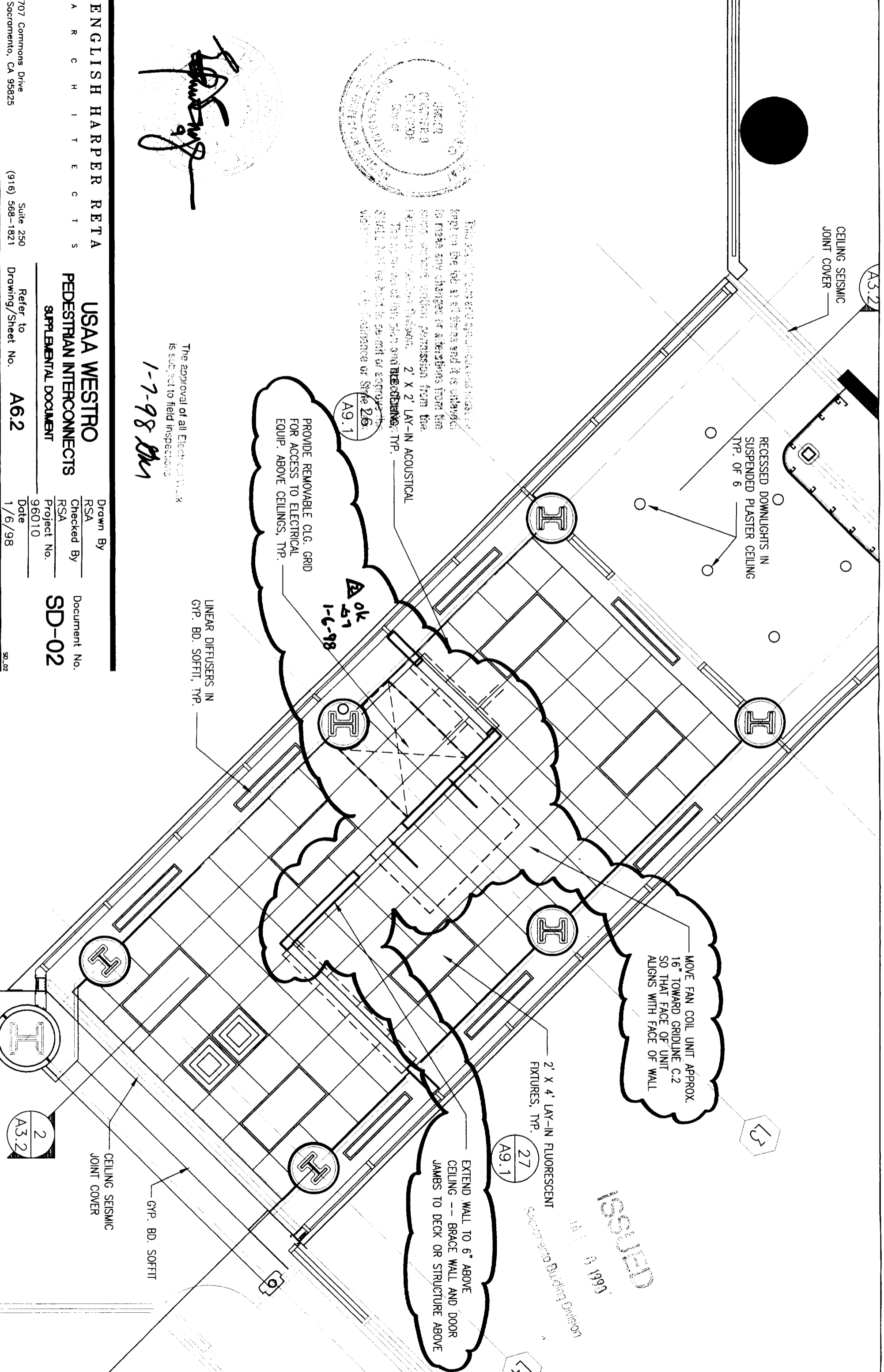

**ISSUED**  
 1/10/98

San Francisco Building Division