

CITY OF SACRAMENTO

Permit No: 0111155

1231 I Street, Sacramento, CA 95814

Insp Area: 4

(3144)

Thos Bros: 278A4

Site Address: 3128 CALLECITA ST SAC Units 1,2

Sub-Type: HSG

Parcel No: 265-0040-009

Housing (Y/N): Y

CONTRACTOR

OWNER MKM ENTERPRISES

ARCHITECT

Nature of Work: REHAB SFD.

CONSTRUCTION LENDING AGENCY: I hereby affirm under penalty of perjury that there is a construction lending agency for the performance of the work for which this permit is issued (Sec. 3097, Civ. C).

Lender's Name Lender's Address

LICENSED CONTRACTORS DECLARATION: I hereby affirm under penalty of perjury that I am licensed under provisions of Chapter 9 (commencing with section 7000) of Division 3 of the Business and Professions Code and my license is in full force and effect.

License Class License Number Date Contractor Signature

OWNER-BUILDER DECLARATION: I hereby affirm under penalty of perjury that I am exempt from the contractors License Law for the following reason (Sec. 7031.5, Business and Professions Code; any city or county which requires a permit to construct, alter, improve, demolish, or repair any structure, prior to its issuance, also requires the applicant for such permit to file a signed statement that he or she is licensed pursuant to the provisions of the Contractors License Law (Chapter 9 (commencing with Section 7000) of Division 8 of the Business and Professions Code) or that he or she is exempt therefrom and the basis for the alleged exemption. Any violation of Section 7031.5 by any applicant for a permit subjects the applicant to a civil penalty of not more than five hundred dollars (\$500.00);

I, as a owner of the property, or my employees with wages as their sole compensation, will do the work, and the structure is not intended or offered for sale (Sec. 7044, Business and Professional Code: The Contractors License Law does not apply to an owner of property who builds or improves thereon, and who does such work himself or herself or through his/her own employees, provided that such improvements are not intended or offered for sale. If, however, the building or improvement is sold within one year of completion, the owner-builder will have the burden of proving that he/she did not build or improve for the purpose of sale.)

I, as owner of the property, am exclusively contracting with licensed contractors to construct the project (Sec. 7044, Business and Professions Code: The Contractors License Law does not apply to an owner of property who builds or improves thereon, and who contracts for such projects with a contractor(s) licensed pursuant to the Contractors License Law).

I am exempt under Sec. B & PC for this reason:

Date 8-31-01 Owner Signature [Signature]

IN ISSUING THIS BUILDING PERMIT, the applicant represents, and the city relies on the representation of the applicant, that the applicant verified all measurements and locations shown on the application or accompanying drawings and that the improvement to be constructed does not violate any law or private agreement relating to permissible or prohibited locations for such improvements. This building permit does not authorize any illegal location of any improvement or the violation of any private agreement relating to location of improvements.

I certify that I have read this application and state that all information is correct. I agree to comply with all city and county ordinances and state laws relating to building construction and hereby authorize representative(s) of this city to enter upon the abovementioned property for inspection purposes.

Date 8-31-01 Applicant/Agent Signature [Signature]

WORKER'S COMPENSATION DECLARATION: I hereby affirm under penalty of perjury one of the following declarations:

I have and will maintain a certificate of consent to self-insure for workers' compensation as provided for by Section 3700 of the Labor Code, for the performance of work for which the permit is issued.

I have and will maintain workers' compensation insurance, as required by Section 3700 of the Labor Code, for the performance of the work for which this permit is issued. My workers' compensation insurance carrier and policy number are:

Carrier Policy Number Exp Date

This section need not be completed if the permit is for \$100 or less) I certify that in the performance of the work for which this permit is issued, I shall not employ any person in any manner so as to become subject to the workers' compensation laws of California and agree that if I should become subject to the workers' compensation provisions of Section 3700 of the Labor Code, I shall forthwith comply with those provisions.

Date 8-31-01 Applicant Signature [Signature]

WARNING: FAILURE TO SECURE WORKER'S COMPENSATION COVERAGE IS UNLAWFUL AND SHALL SUBJECT AN EMPLOYER TO CRIMINAL PENALTIES AND CIVIL FINES UP TO ONE HUNDRED THOUSAND DOLLARS (\$100,000) IN ADDITION TO THE COST OF COMPENSATION, DAMAGES AS PROVIDED FOR IN SECTION 3700 OF THE LABOR CODE, INTEREST AND ATTORNEY'S FEE.

EXPANDED NORTH AREA DESIGN REVIEW DISTRICT
CITY OF SACRAMENTO
DESIGN REVIEW / PRESERVATION BOARD
STAFF REVIEW APPLICATION PACKET
1 and 2 Family Residential Construction
FORM A

Please complete the following application for staff level review of 1 and 2 family projects in the Expanded North Area subject to staff level Design Review. The action of staff is ministerial and must comply with the Minimum Standards for approval.

Project Address: 3136 - 3144 CALLECITA ST

Assessor's Parcel Number: 265-0040-009

Applicant Name: MKM ENTERPRISES

Mailing Address: P.O. Box 245509 Sacramento, Ca. 95824

Phone number: 388-0741

Owner Name: John Kambel, Arnold Moravitz, Dave McDonald

Mailing Address: SAME

Phone number: SAME

Parcel Dimensions: 62.5' x 290'

Parcel Zoning: R-1 Existing Use: MULTI-FAMILY

No. of units: 7 No. of stories: 1 Square footage of unit(s): _____

Statement Of Work Proposed: EXTERIOR REPAIRS.

Design Review Number: EKO1-075 Date Received Stamp: _____

ADDITIONS/EXTERIOR MODIFICATIONS VISIBLE FROM STREET VIEWS

EXPANDED NORTH AREA DESIGN REVIEW MINIMUM STANDARDS 1 and 2 Family Residential Construction

FORM C

I. Site Design Standards

A. Setbacks: Additions shall be placed on the site to generally align with adjacent and surrounding structures. Provide photos and drawings to indicate compliance.

Check one:

- 1. Front yard setback is the average of the two adjacent structures.
- 2. Front yard setback does not vary more than 5'-0" from adjacent and surrounding structures.
- 3. No adjacent structures exist, meets Zoning Ordinance requirements for front yard setback.
- 4. Front yard setback not impacted by proposed addition or remodel.

B. Landscaping (Required): Front and street side yard landscaping shall be provided.

Check one:

- 1. Front and street side yard landscaping provided including: shade tree(s), lawn, and sprinkler system for irrigation.
- 2. Existing landscaping consisting of lawn and tree(s) to remain.

C. Fencing: New fencing proposed shall meet the following minimum standards. Existing fencing proposed to remain shall be repaired as needed.

Interior side yard/rear yard fencing (no setback required)

Check one:

- NA*
- 1. Wood fencing provided.
- 2. Standard chain link fencing provided (dark green vinyl coating recommended).
- 3. Painted concrete block, brick, or plaster finished wall provided.

Street side yard fencing (minimum 5'-0" setback required; less than 3 ft. height, no setback required.)

Check one:

- NA*
- 1. Wood fencing provided.
- 2. Chain link with vinyl coating (green color recommended) with vines provided.
- 3. Painted ornamental steel (wrought iron) fence provided.
- 4. Painted concrete block, brick, or plaster finished wall provided (max. 6'-0" high except at front yard setback shall be max. 3'-0" high").

Front yard fencing (Shall be 3'-0" high or less if within front setback.)

Check one:

- 1. No front yard fencing proposed.
- 2. Painted wood picket or split-rail fence (max. 3'-0" high) provided.
- 3. Chain link with green vinyl coating (max. 3'-0" high) with vines provided.
- 4. Painted ornamental steel (wrought iron) fence (max. 6'-0" high) provided.
- 5. Painted concrete block, brick, or plaster finished wall provided (max. 3'-0" high").

Existing fencing

- 1. Existing fence to remain and shall be repaired as needed.

II. Building Design Standards

A. Building Height/Roof Forms and Pitch: Roof forms of the proposed addition shall match the existing structure and be similar to adjacent and surrounding structures. Provide photos and drawings to indicate compliance.

Check one:

- 1. Height of addition compliments existing structure and is similar to surrounding structures.
- 2. Roof forms and pitch of the proposed addition match the existing structure and are similar to adjacent and surrounding structures.

NEW ROOF/GABLE ENDS AT PORCHES

B. Street Facade: Existing porches and entries facing the street shall not be removed with an addition or remodel. Any addition shall allow for the "front" of the structure and the entry to face the street. Proposed additions shall allow for any existing windows and front door to remain facing the street.

Check one:

- NA
- 1. Entry and "front" of structure faces the street.
 - 2. Windows provided facing the street.
 - 3. Front door with decorative raised panels provided.
 - 4. Proposed addition/remodel will not impact the street facade.

C. Front Porch/Decorative Entry Element: Any existing front porch shall not be removed with proposed addition or remodel. New porches proposed shall be a minimum depth of 5'-0" where existing setbacks allow. Decorative posts and railing shall be provided or a decorative entry element consisting of a "concrete stoop" (min. 4'-0" square where existing setbacks allow) with decorative columns and a decorative roof cover that matches the existing building. NA

Check one:

- 1. Front porch with decorative posts and railing provided (5'-0" square min. where setback allows). NEW DECORATIVE FOAM COLUMNS
- 2. Decorative entry element with concrete stoop (min. 4'-0" square where setback allows), decorative columns and decorative roof cover provided.
- 3. New front porch provided, sized as allowed by existing setbacks.
- 4. New decorative entry element provided, sized as allowed by existing setbacks.
- 5. Front porch/entry not impacted by proposed addition/remodel.

D. Garages: Proposed garages shall be recessed back 3'-0" to 5'-0" from the primary face of the structure, and shall match the design of the primary structure.

Check one:

- 1. Garage recessed 3'-0" to 5'-0" from primary structure.
- 2. Side entry garage with decorative window in side facade provided.
- 3. Detached garage matching the primary structure design provided.
- 4. Existing garage not impacted by proposal/no garage proposed.

E. Accessory Structures: All new attached or detached accessory structures such as storage sheds, workshops, etc., as defined by the Zoning Ordinance, shall match materials and design of existing primary structures on the property.

Check one:

- 1. Attached/detached accessory structure visible from street view matches material and design of existing primary structures on the property.
- 2. No accessory structures proposed.

F. Exterior Materials: Exterior materials shall be of highest quality found on adjacent and surrounding structures and shall compliment and improve the aesthetics of the surrounding area. Materials shall be consistent on all street facades and shall wrap a minimum of 2'-0" around facades not facing the street. Exterior materials on proposed additions shall match the existing structure.

Siding

Check one:

- 1. Horizontal siding provided.
- 2. Wood shingle or shake siding provided.
- 3. Plaster (stucco) siding and door/window trim provided.
- 4. Brick as main facade material provided.
- 5. Grooved, textured plywood siding with vertical and horizontal trim (2" X 6" min. around doors and windows) and a brick wainscot provided. If untextured plywood with no grooves is proposed, 1X battens at a min. of 12" on center shall be provided to create a board and batten appearance.
- 6. Additions/remodels proposed with plywood siding to match existing shall also add the following to street facing elevations: 2" X 6" (min.) trim at doors, windows, building corners and base, and planter shelves or shutters shall be added to windows.
- 7. Vinyl siding with wood trim at doors and windows provided.

Roofing

Check one:

- 1. Laminated dimensional composition shingles (25 yr. min.) with heavy ridge caps provided.
- 2. Concrete or tile roofing provided.
- 3. Wood shake or shingle roofing provided.
- 4. Addition proposed with roofing to match existing.

Gutters/Downspouts (Required if matches existing)

Check one:

- 1. Painted or prefinished gutters/downspouts shall be provided to match existing.
- 2. No gutters or downspouts proposed (none on existing structure).

G. Doors/Windows: New doors and windows shall match types and trim styles of the existing structure. Windows proposed at street facing facades shall be decorative, windows not visible from street view may be of simpler design and trim. All windows shall have integral paint color.

Entry doors

Check one:

- 1. Exterior doors with raised panel design and decorative trim are provided.
- 2. Existing exterior doors to remain/no new doors proposed.

Garage doors

Check one:

- 1. Decorative sectional garage door with raised panel design and decorative trim provided.
- 2. Alternative garage door that provides raised panel design provided.
- 3. Existing door to remain and repaired as needed.

Windows

Check one:

- 1. Double or single hung windows with decorative trim/sill provided.
- 2. Horizontal sliding windows with grids and decorative trim/sill provided.
- 3. Horizontal sliding windows with wide frames and decorative trim, no grids, and with decorative shutters and/or decorative plant shelf provided.
- 4. Existing windows to remain/no new windows proposed.

H. Mechanical Equipment: New mechanical equipment shall not be placed on the roof where it may be visible from any street view. Replacement of existing equipment may remain in the same location.

Check one:

- 1. Mechanical equipment shall be attic and/or ground mounted with screening.
- 2. Mechanical equipment shall be roof mounted where not visible from any street views and a diagram indicating compliance provided.
- 3. Replacement of existing equipment in same location proposed.
- 4. Existing equipment to remain/no change proposed.

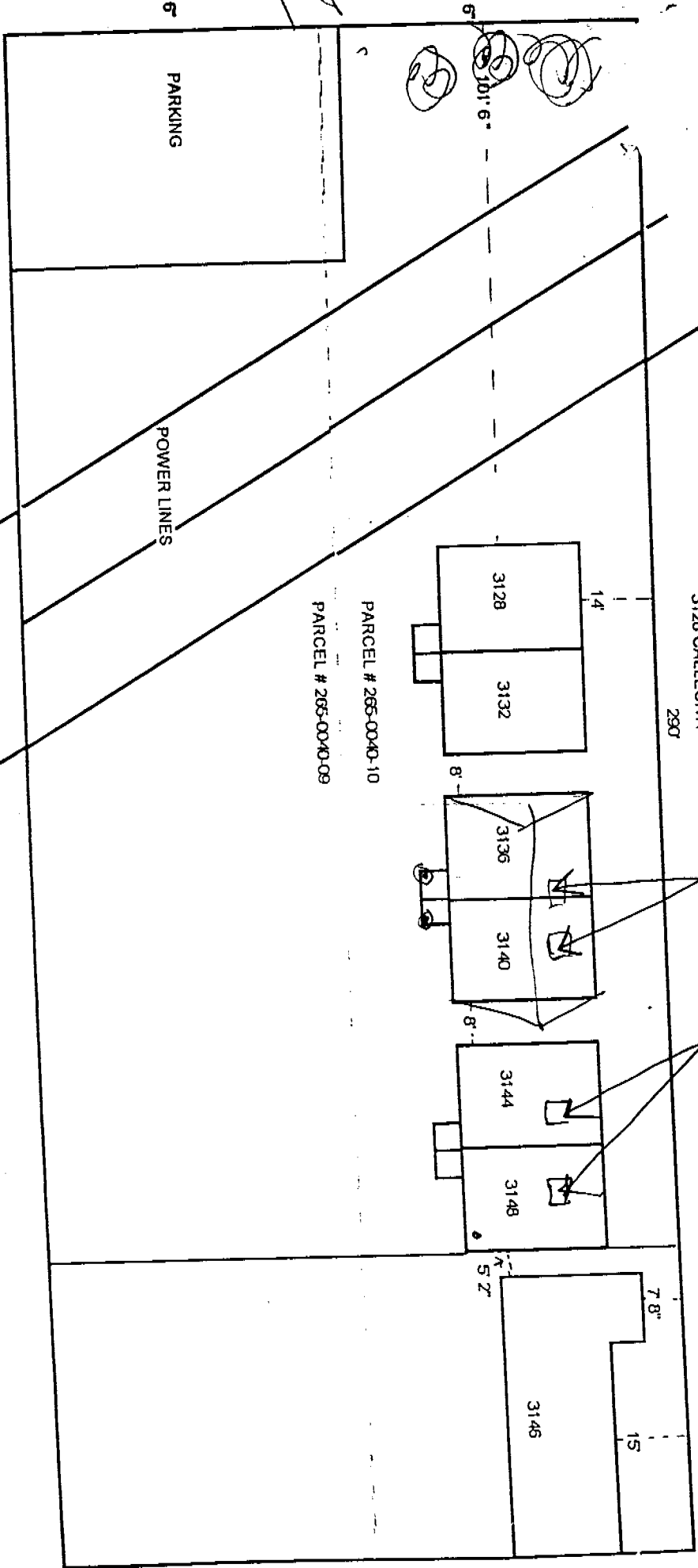

MKM ENTERPRISES, LLC
3128 CALLECITA

2 new
evap. coolers -
not visible
from any
street views

ALLEY >

OWNER-BUILDER VERIFICATION

ATTENTION PROPERTY OWNERS

An owner-builder building permit has been applied for in your name and bearing your signature.

Please complete and return this information in the envelope provided at your earliest opportunity to avoid unnecessary delay in processing and issuing your building permit. No building permit will be issued until this verification is received.

1. I personally plan to provide the major labor and materials for construction of the proposed Improvement (yes) or no) _____
2. I (have) have not) _____ signed an application for A building permit for the proposed work.
3. I have contracted with the following person (firm) to provide the proposed construction:

Name _____ Address _____

City _____ Telephone _____

Contractors License No. _____

4. I plan to provide portions of the work, but I have hired the following person to coordinate, Supervise, and provide the major work.

Name _____ Address _____

City _____ Telephone _____

Contractors License No. _____

5. I will provide some of the work but I have contracted (hired) the following to provide the Work indicated:

Name	Address	Phone	Type of work
------	---------	-------	--------------

Signed John Kumbel

Job Address 3144 Unit #1 & #2 Callecita st.

Permit No: 01 11155H