

CITY OF SACRAMENTO
1231 I Street, Sacramento, CA 95814

Permit No: 0113973

Insp Area: 4

Thos Bros:

Sub-Type: NSFR

Housing (Y/N): N

Site Address: 4600 WESTLAKE PK SAC

Parcel No: 225-1550-066

WESTBR 1-1 LOT 46

CONTRACTOR

WOODSIDE HOMES OF N. CALIF.
15 AUTO PLAZA DR #102
FOLSOM CA. 95630

OWNER

ARCHITECT

Nature of Work: MP 1800 1 STORY 6 ROOM SFR

CONSTRUCTION LENDING AGENCY : I hereby affirm under penalty of perjury that there is a construction lending agency for the performance of the work for which this permit is issued (Sec. 3097, Civ. C).

Lender's Name _____ Lender's Address _____

LICENSED CONTRACTORS DECLARATION: I hereby affirm under penalty of perjury that I am licensed under provisions of Chapter 9 (commencing with section 7000) of Division 3 of the Business and Professions Code and my license is in full force and effect.

License Class B License Number 744379 Date 10/31/01 Contractor Signature Korin Mahato

OWNER-BUILDER DECLARATION: I hereby affirm under penalty of perjury that I am exempt from the contractors License Law for the following reason (Sec. 7031.5, Business and Professions Code; any city or county which requires a permit to construct, alter, improve, demolish, or repair any structure, prior to its issuance, also requires the applicant for such permit to file a signed statement that he or she is licensed pursuant to the provisions of the Contractors License Law (Chapter 9 (commencing with Section 7000) of Division 8 of the Business and Professions Code) or that he or she is exempt therefrom and the basis for the alleged exemption. Any violation of Section 7031.5 by any applicant for a permit subjects the applicant to a civil penalty of not more than five hundred dollars (\$500.00);

____ I, as a owner of the property, or my employees with wages as their sole compensation, will do the work, and the structure is not intended or offered for sale (Sec. 7044, Business and Professional Code: The Contractors License Law does not apply to an owner of property who builds or improves thereon, and who does such work himself or herself or through his/her own employees, provided that such improvements are not intended or offered for sale. If, however, the building or improvement is sold within one year of completion, the owner-builder will have the burden of proving that he/she did not build or improve for the purpose of sale.)

____ I, as owner of the property, am exclusively contracting with licensed contractors to construct the project (Sec. 7044, Business and Professions Code: The Contractors License Law does not apply to an owner of property who builds or improves thereon, and who contracts for such projects with a contractor(s) licensed pursuant to the Contractors License Law).

____ I am exempt under Sec. _____ B & PC for this reason: _____

Date _____ Owner Signature _____

IN ISSUING THIS BUILDING PERMIT, the applicant represents, and the city relies on the representation of the applicant, that the applicant verified all measurements and locations shown on the application or accompanying drawings and that the improvement to be constructed does not violate any law or private agreement relating to permissible or prohibited locations for such improvements. This building permit does not authorize any illegal location of any improvement or the violation of any private agreement relating to location of improvements.

I certify that I have read this application and state that all information is correct. I agree to comply with all city and county ordinances and state laws relating to building construction and hereby authorize representative(s) of this city to enter upon the above-mentioned property for inspection purposes.

Date 10/31/01 Applicant/Agent Signature Korin Mahato

WORKER'S COMPENSATION DECLARATION: I hereby affirm under penalty of perjury one of the following declarations:

____ I have and will maintain a certificate of consent to self-insure for workers' compensation as provided for by Section 3700 of the Labor Code, for the performance of work for which the permit is issued.

I have and will maintain workers' compensation insurance, as required by Section 3700 of the Labor Code, for the performance of the work for which this permit is issued. My workers' compensation insurance carrier and policy number are:

Carrier INSURANCE CO. OF THE WEST Policy Number WSL170169001 Exp Date 12/12/2001

____ (This section need not be completed if the permit is for \$100 or less) I certify that in the performance of the work for which this permit is issued, I shall not employ any person in any manner so as to become subject to the workers' compensation laws of California and agree that if I should become subject to the workers' compensation provisions of Section 3700 of the Labor Code, I shall forthwith comply with those provisions.

Date 10/31/01 Applicant Signature Korin Mahato

WARNING: FAILURE TO SECURE WORKERS COMPENSATION COVERAGE IS UNLAWFUL AND SHALL SUBJECT AN EMPLOYER TO CRIMINAL PENALTIES AND CIVIL FINES UP TO ONE HUNDRED THOUSAND DOLLARS (\$100,000) IN ADDITION TO THE COST OF COMPENSATION, DAMAGES AS PROVIDED FOR IN SECTION 3706 OF THE LABOR CODE, INTEREST AND ATTORNEY'S FEE.

THIS PERMIT SHALL EXPIRE BY LIMITATION IF WORK IS NOT COMMENCED WITHIN 180 DAYS.

RESIDENTIAL SUBDIVISION BUILDING PERMIT APPLICATION

Project Address: 4600 Westlake Parkway Assessor Parcel # 225-1550-066
Lot Number: 46 Subdivision Westborough-Village 1

OWNER INFORMATION:

Legal Property Owner: Woodside Westlake, Inc. Phone# (916) 608-9600
Owner Address: 15 Plaza Drive #102 City Folsom State CA Zip 95630

CONTRACTOR INFORMATION:

Contractor: Woodside Homes of CA, Inc. Lic. # 744379B Phone # 608-9600 Fax 608-9940

PROJECT INFORMATION:

Land Use Zone R1A Occupancy Group R3 Construction Type VN Fed Code 1A
No. of Stories: 1 No. of Rooms: Street Width:
1st Floor Area 1800 2nd Floor Area Basement N/A Roof Material Concrete Tile
AREA IN SQUARE FOOT OF:
Dwelling/Living 1800
Garage/Storage 435
Decks/Balconies N/A
Carports N/A
SCOPE OF WORK: New Residential Construction

FOR OFFICE USE ONLY

- Information Above Complete
Violation Files Checked
Standard Setbacks
County Sewer
AR Flood Waiver Required
Flood Elevation Certificate Required
Water Development Infill Area
Planning Approval
Design Review Approval
Special Fee Districts Apply

THE FOLLOWING MUST BE PROVIDED IN ORDER TO SUBMIT FOR PERMIT

- 2 COMPLETE PLOT PLANS, LEGIBLE & DRAWN TO SCALE
11 X 17 COPY OF FLOOR PLAN WITH FOLLOWING INFORMATION
a) Assessors Parcel Number
b) New Floor Area
c) Owners Name
d) Project Address

OCT 12 2001 RECEIVED

Date:

Received by: (staff)

Permit #

COUNTY SANITATION DISTRICT NO. 1
 SACRAMENTO REGIONAL COUNTY SANITATION DISTRICT
SEWER IMPACT FEE / *MA*
 PERMIT AND CALCULATION SHEET 10/3/01

APPLICATION NO: ****CITY**** BLDG PERMIT NO:
 GENERAL INFORMATION THIS PERMIT GOOD ONLY WHEN
 VALIDATED BY THE CASHIER

*Paid thru
 SW02001-00747*

THIS PERMIT TO CONNECT EXPIRES
 ONE YEAR FROM DATE OF ISSUANCE

FEE CALCULATION		BUILDING USE	
INSPECTION		RESIDENTIAL	SF <input checked="" type="checkbox"/> MF <input type="checkbox"/>
CSD-1	600	COMMERCIAL USE	UNITS
SRCSD	3500		
CONSTRUCTION			
IN-LIU			
TOTAL FEE	4100		

APN: 225-1550-066

DESCRIPTION: Westborough Village I, Phase I LOT: 46
 SUBDIVISION

PROPERTY ADDRESS: 4600 Westlake Parkway

OWNER: Woodside Westlake, Inc.

MAILING ADDRESS: 15 Plaza drive

CITY-STATE-ZIP: Polson, CA 95630 PHONE: 608-9600

ADDITIONAL FEES MAY BE DUE IF CHANGES IN USE INCREASE SEWER IMPACT.

APPLICANT SIGNATURE: *Karin M. Davis*

CONSOLIDATED-UTILITY BILLING USE ONLY

ACCT _____ INPUT _____ START _____

Natomas Unified School District
 1515 Sports Drive, #1 • Sacramento, CA 95834-1905
 Phone 916/641-3300 • Fax 916/928-1629

CERTIFICATION OF COMPLIANCE
SCHOOL DISTRICT DEVELOPMENT FEES

PART I: TO BE COMPLETED BY APPLICANT			
Property Owner's Name	Woodside Westlake, Inc.		
Owner's Address	15 Plaza Drive #102 Folsom, CA 95630		
Project Address	4600 Westlake Parkway	Lot 46	
Parcel Number	225-1550-066		
Subdivision Name	Westborough Village 1, Phase 1		
Number of Units	1		
Print Applicant's Name	Woodside Homes of CA, Inc. Applicant's Signature		
Title of Applicant	Construction Admin.		
Date	10/03/01	Telephone Number	(916) 608-9600
PART II: TO BE COMPLETED BY BUILDING DEPARTMENT			
Plan Identification Number			
Building Type (Check One)	<input type="checkbox"/> Residential <input type="checkbox"/> Apartment/Condominium <input type="checkbox"/> Commercial/Industrial		
Square Feet of Chargeable Building Area	1700		
Signature			
Title	AS	Date	10-12-01
PART III: TO BE COMPLETED BY NATOMAS UNIFIED SCHOOL DISTRICT			
District Certification Number	02-634		
Fees Collected:			
Residential:	1700	Sq. Ft. X \$ 3.35	= \$ 6030
Apartment/Condominium:		Sq. Ft. X \$	= \$
Commercial/Industrial:		Sq. Ft. X \$	= \$
NOTICE TO APPLICANT: Pursuant to government code section 66020 (d), this will serve to notify you that the 90-day approval period in which you may protest the fees, or other payment identified above, will begin to run on the date in which the building or installation permit for this project is issued, or on which they are paid to the District, or to another public entity authorized to collect them on behalf of the District, whichever is earlier.			
Applicant Signature:	Karin M. White		Date: 10/9/01

This certification covers only the amount of square footage indicated above. Any additions or corrections to the square footage for this project will require an amendment to the Certificate of Compliance.

As the authorize Natomas Unified School District official, I hereby certify that the requirements of Government Code Section 95995 have been complied with by the above signed applicant.

SIGNATURE: Karin M. White DATE: 10/9/01
 TITLE: Construction Admin.

KwikKote

No. 200-004961

Stucco System Installation Card

Job Name: WESTLAKE
Address: 4600 WESTLAKE PARKWAY

Lot #: 0000046

Stucco System Trade Name: KWIK KOTE
Stucco System Manufacturer: KWIK KOTE CORP.

ICBO Evaluation Service, Inc.
Report No. 3607
Date of Job Completion: February 15, 2002

Home Builder: WOODSIDE HOMES
Address: 15 PLAZA DR. #102
FOLSOM, CA

Stucco Contractor: KENYON PLASTERING, INC.
Address: PO BOX 2077
North Highlands, CA

Telephone Number: 916/349-8191

Approved Contractor Number as
issued by the Stucco Manufacturer: 1001

Card Print Date: 03/08/2002

This is to certify that the stucco system on the building exterior at the above address had been installed in accordance with the evaluation report specified above and the manufacturer's instructions.



Signature of authorized representative of stucco contractor



Date

CERTIFICATION OF INSULATION

PART I GENERAL

ADDRESS OR TRACT <i>Woodside Homes Westlake SACTO. CA</i>	SACRAMENTO INSULATION CONTRACTORS <input type="checkbox"/> P.O. BOX 854, WEST SACRAMENTO, CA 95691 LIC. #202026 <input type="checkbox"/> 1309 MELODY ROAD, MARYSVILLE, CA 95901 LIC. #202026 <input type="checkbox"/> P.O. BOX 9651, FRESNO, CA 93793-9651 LIC. #202026 <input type="checkbox"/> P.O. BOX 1631, RENO, NV 89505 LIC. #10675 <input type="checkbox"/> 3326 A PONDEROSA WAY, LAS VEGAS, NV 89118 LIC. #10675
-LOT # <i>46</i>	DATE INSULATION COMPLETED

PART II AREAS INSULATED

WALLS		CEILINGS			FLOORS		
(SQUARE FEET)		(SQUARE FEET)			(SQUARE FEET)		
TYPE OF INSULATION		TYPE OF INSULATION			TYPE OF INSULATION		
MATERIAL FIBERGLASS		MATERIAL FIBERGLASS			MATERIAL FIBERGLASS		
FORM BATTS		FORM BATTS & BLOW			FORM BATTS		
MANUFACTURER'S PRODUCT I.D.		MANUFACTURER'S PRODUCT I.D.			MANUFACTURER'S PRODUCT I.D.		
MANUFACTURER		MANUFACTURER			MANUFACTURER		
OCF		OCF			OCF		
R-VALUE INSTALLED		APPLIED THICKNESS		R-VALUE INSTALLED		APPLIED THICKNESS	
<i>13</i>		<i>3 1/2"</i>		<i>30</i>			
				<i>30 batts</i>			
KNEE WALLS IF R-VALUE IS OTHER THAN WALLS ABOVE							
MATERIAL FIBERGLASS		FORM BATTS		R-VALUE <i>19</i>		MANUFACTURER OCF	
AIR INFILTRATION SEALANT							
MATERIAL <i>FOAM</i>				MANUFACTURER W R GRACE			

PART III CERTIFICATION

THIS IS TO CERTIFY THAT INSULATION AND/OR SEALANT HAS BEEN INSTALLED IN CONFORMANCE WITH APPLICABLE CODES, MATERIAL STANDARDS AND REGULATIONS.

SIGNATURE—INSULATION CONTRACTOR <i>JEFF GABLE</i>	TITLE MANAGER	DATE
SIGNATURE—GENERAL CONTRACTOR	TITLE	DATE
REMARKS:		

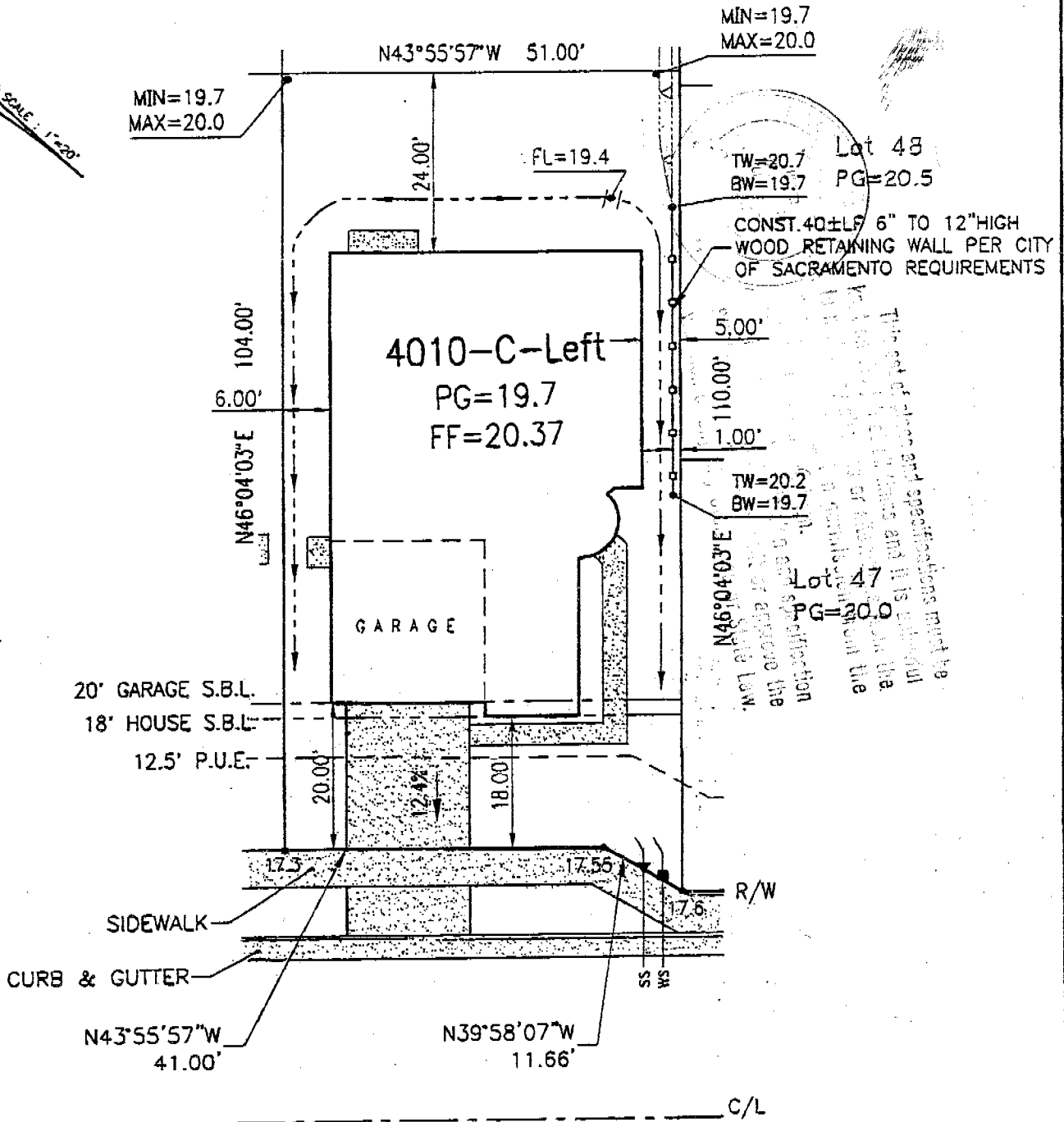
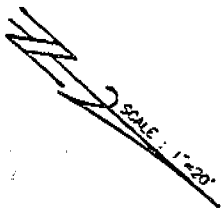

PLAN 4010

1-STORY
 2-CAR GARAGE
 LIVABLE AREA=1800 sf
 GARAGE AREA= 435 sf
 FOOTPRINT = 2236 sf

WESTLAKE PARKWAY

PLOT PLAN FOR
LOT 46

WOODSIDE HOMES OF CA, INC.

Westborough ~ Village 1 , Phase 1

Address: 4600 Westlake Parkway
 Natomas, City of Sacramento
 Sacramento County, California

A.P.N.: 225-1550-066
 Lot Area: 5334 s.f.
 Lot Coverage: 41.9%

SCALE : 1"=20'
Date: Sept. 21, 2001
Revised: Sept. 28, 2001
Drawn By: T.D.B.
Job No: 00-11-132