

CITY OF SACRAMENTO
1231 I Street, Sacramento, CA 95814

Permit No: 0405408
Insp Area: 3
Thos Bros: 318-B5

Site Address: 35 HAZEN CT SAC
Parcel No: 038-0360-020

BELLEVUE ESTATES LOT #20

Sub-Type: NSFR
Housing (Y/N): N

CONTRACTOR
SKYLINE DEVELOPMENT
5127 PHOENIX EAST CT.
FAIR OAKS CC. 95628

OWNER

ARCHITECT

Nature of Work: NSFR MP2667 2 STORY 9 RMS

CONSTRUCTION LENDING AGENCY : I hereby affirm under penalty of perjury that there is a construction lending agency for the performance of the work for which this permit is issued (Sec. 3097, Civ. C).

Lender's Name California Pacific Bank Lender's Address 300 Oak Rd Walnut Crk, Ca

LICENSED CONTRACTORS DECLARATION: I hereby affirm under penalty of perjury that I am licensed under provisions of Chapter 9 (commencing with section 7000) of Division 3 of the Business and Professions Code and my license is in full force and effect.

License Class _____ License Number 592818 Date B Contractor Signature [Signature]

OWNER-BUILDER DECLARATION: I hereby affirm under penalty of perjury that I am exempt from the contractors License Law for the following reason (Sec. 7031.5, Business and Professions Code; any city or county which requires a permit to construct, alter, improve, demolish, or repair any structure, prior to its issuance, also requires the applicant for such permit to file a signed statement that he or she is licensed pursuant to the provisions of the Contractors License Law (Chapter 9 (commencing with Section 7000) of Division 8 of the Business and Professions Code) or that he or she is exempt therefrom and the basis for the alleged exemption. Any violation of Section 7031.5 by any applicant for a permit subjects the applicant to a civil penalty of not more than five hundred dollars (\$500.00);

____ I, as a owner of the property, or my employees with wages as their sole compensation, will do the work, and the structure is not intended or offered for sale (Sec. 7044, Business and Professional Code: The Contractors License Law does not apply to an owner of property who builds or improves thereon, and who does such work himself or herself or through his/her own employees, provided that such improvements are not intended or offered for sale. If, however, the building or improvement is sold within one year of completion, the owner-builder will have the burden of proving that he/she did not build or improve for the purpose of sale.)

____ I, as owner of the property, am exclusively contracting with licensed contractors to construct the project (Sec. 7044, Business and Professions Code: The Contractors License Law does not apply to an owner of property who builds or improves thereon, and who contracts for such projects with a contractor(s) licensed pursuant to the Contractors License Law).

____ I am exempt under Sec. _____ B & PC for this reason: _____

Date _____ Owner Signature _____

IN ISSUING THIS BUILDING PERMIT, the applicant represents, and the city relies on the representation of the applicant, that the applicant verified all measurements and locations shown on the application or accompanying drawings and that the improvement to be constructed does not violate any law or private agreement relating to permissible or prohibited locations for such improvements. This building permit does not authorize any illegal location of any improvement or the violation of any private agreement relating to location of improvements.

I certify that I have read this application and state that all information is correct. I agree to comply with all city and county ordinances and state laws relating to building construction and hereby authorize representative(s) of this city to enter upon the abovementioned property for inspection purposes.

Date 5/12/04 Applicant/Agent Signature [Signature]

WORKER'S COMPENSATION DECLARATION: I hereby affirm under penalty of perjury one of the following declarations:

____ I have and will maintain a certificate of consent to self-insure for workers' compensation as provided for by Section 3700 of the Labor Code, for the performance of work for which the permit is issued.

____ I have and will maintain workers' compensation insurance, as required by Section 3700 of the Labor Code, for the performance of the work for which this permit is issued. My workers' compensation insurance carrier and policy number are:

Carrier STATE FUND Policy Number 229-0023052 Exp Date 01/01/2004

(This section need not be completed if the permit is for \$100 or less) I certify that in the performance of the work for which this permit is issued, I shall not employ any person in any manner so as to become subject to the workers' compensation laws of California and agree that if I should become subject to the workers' compensation provisions of Section 3700 of the Labor Code, I shall forthwith comply with those provisions.

Date 5/12/04 Applicant Signature [Signature]

WARNING: FAILURE TO SECURE WORKER'S COMPENSATION COVERAGE IS UNLAWFUL AND SHALL SUBJECT AN EMPLOYER TO CRIMINAL PENALTIES AND CIVIL FINES UP TO ONE HUNDRED THOUSAND DOLLARS (\$100,000) IN ADDITION TO THE COST OF COMPENSATION, DAMAGES AS PROVIDED FOR IN SECTION 3706 OF THE LABOR CODE, INTEREST AND ATTORNEY'S FEE.

THIS PERMIT SHALL EXPIRE BY LIMITATION IF WORK IS NOT COMMENCED WITHIN 180 DAYS.

BELLVIEW ESTATES LOT # 20
PLAN 2667
35 HAZEN CT.

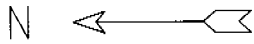

APN

039-0360-020

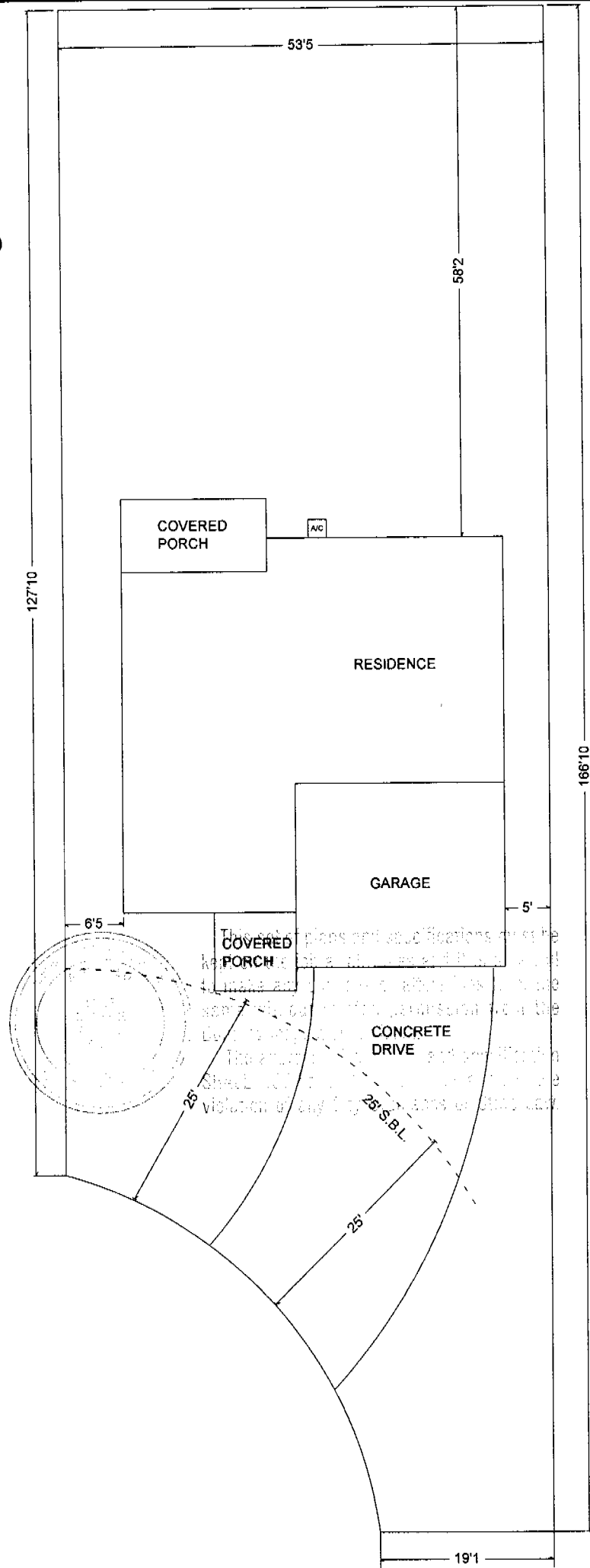

ABC INSULATION & SUPPLY CO.
11386 AMALGAM WAY
RANCHO CORDOVA, CA 95670
Phone (916) 635-7171
Fax (916) 635-7717
State License No. 369263

THIS IS TO CERTIFY THAT INSULATION HAS BEEN INSTALLED IN CONFORMANCE WITH CURRENT ENERGY REGULATIONS, CALIFORNIA ADMINISTRATIVE CODE, TITLE 24, STATE OF CALIFORNIA, IN THE BUILDING LOCATED AT:

LOT# 20 TRACT Bellview Estates
STREET 35 Hazen Ct CITY Sacramento

EXTERIOR WALLS:

Manufacturer Certainteed Thickness 6'14" R Value 19(2x6)
Certainteed 3'12" 13(2x4)

CEILINGS:

Batts Manufacturer Knauf Thickness 12" R Value 38

Blown In Manufacturer Greenfiber Thickness 10.3" R Value 38

Square footage covered 1768

Garage ceiling - living space above
Manufacturer Certainteed Thickness 6'14" R Value 19

FLOORS:

Manufacturer N/A Thickness _____ R Value _____

POLYSEAL/CAULK PER TITLE 24: Yes

GENERAL CONTRACTOR _____
CALIFORNIA CONTRACTORS LICENSE# _____ DATE _____

INSULATION CONTRACTOR ABC INSULATION & SUPPLY CO. DATE 3.1.05

David Pluard Office Manager
SIGNATURE TITLE

OMEGA PRODUCTS INTERNATIONAL, INC.

DIAMOND WALL INSULATING STUCCO SYSTEM

ICBO Report # 4004

Builder: **SKYLINE**

Project Name: **BELLEVIEW ESTATES**

Lot Numbers: 20 Date of Job Completion: February 24, 2005

PLASTERING CONTRACTOR:

Name: **STUCCO WORKS, INC.**

Address: 5900 WAREHOUSE WAY - SACRAMENTO, CALIFORNIA 95826

Telephone No: (916) 383-6667

Contractor Number of Diamond Wall System: 2175

This is to certify that the exterior coating system on the building exterior at the above address has been installed in accordance with the evaluation report specified above and the manufacturer's inspections.

April 22, 2005
Date

Signature of authorized representative of Plastering Contractor

This installation card must be presented to the building inspector after completion of work and before final inspection.

INSTALLATION CERTIFICATE

(Page 2 of 8)

CF-6R

35 Hazlet
 Site Address:

0405408
 Permit Number

FENESTRATION/GLAZING: MANUFACTURED BY AISIDE PLAN 2667

FENESTRATION SURFACES

Orientation	Area (sf)	U-factor	SHGC	Act Azm	Tilt	Exterior Shade Type/SHGC	Interior Shade Type/SHGC
HOUSE							
1 Window Front (N)	36.0	0.400	0.380	0	90	Standard/0.76	Standard/0.68
2 Window Front (N)	7.5	0.400	0.380	0	90	Standard/0.76	Standard/0.68
3 Window Right (W)	16.0	0.400	0.380	270	90	Standard/0.76	Standard/0.68
4 Window Back (S)	24.0	0.400	0.380	180	90	Standard/0.76	Standard/0.68
5 Window Back (S)	24.0	0.400	0.380	180	90	Standard/0.76	Standard/0.68
6 Door Back (S)	10.0	0.400	0.380	180	90	Standard/0.76	Standard/0.68
7 Window Back (S)	18.9	0.400	0.380	180	90	Standard/0.76	Standard/0.68
8 Window Left (E)	12.5	0.400	0.380	90	90	Standard/0.76	Standard/0.68
9 Window Front (N)	6.0	0.400	0.380	0	90	Standard/0.76	Standard/0.68
10 Window Front (N)	6.0	0.400	0.380	0	90	Standard/0.76	Standard/0.68
11 Window Front (N)	6.0	0.400	0.380	0	90	Standard/0.76	Standard/0.68
12 Window Front (N)	4.0	0.400	0.380	0	90	Standard/0.76	Standard/0.68
13 Window Front (N)	4.0	0.400	0.380	0	90	Standard/0.76	Standard/0.68
14 Window Right (W)	3.0	0.400	0.380	270	90	Standard/0.76	Standard/0.68
15 Window Right (W)	3.0	0.400	0.380	270	90	Standard/0.76	Standard/0.68
16 Window Back (S)	4.0	0.400	0.380	180	90	Standard/0.76	Standard/0.68
17 Window Back (S)	11.0	0.400	0.380	180	90	Standard/0.76	Standard/0.68
18 Window Back (S)	4.0	0.400	0.380	180	90	Standard/0.76	Standard/0.68
19 Window Left (E)	6.0	0.400	0.380	90	90	Standard/0.76	Standard/0.68
20 Window Left (E)	4.0	0.400	0.380	90	90	Standard/0.76	Standard/0.68
21 Window Left (E)	4.0	0.400	0.380	90	90	Standard/0.76	Standard/0.68
22 Window Left (E)	4.0	0.400	0.380	90	90	Standard/0.76	Standard/0.68
23 Window Left (E)	6.0	0.400	0.380	90	90	Standard/0.76	Standard/0.68

Item #s (if applicable) _____
 Signature, Date _____

Skyline Enterprises, Inc.
 Installing Subcontractor (Company Name) OR
 General Contractor (Company Name) OR Owner
 OR Window Distributor

Item #s (if applicable) _____
 Signature, Date _____

Installing Subcontractor (Company Name) OR
 General Contractor (Company Name) OR Owner
 OR Window Distributor

Item #s (if applicable) _____
 Signature, Date _____

Installing Subcontractor (Company Name) OR
 General Contractor (Company Name) OR Owner
 OR Window Distributor

COPY TO: Building Department
 HERS Provider (if applicable)
 Building Owner or Occupancy

INSTALLATION CERTIFICATE

NO. 219 0003
CF-6R

Site Address: Skyline Development - Plan 2667

Permit Number

An installation certificate is required to be posted at the building site or made available for all appropriate inspections. (The information provided on this form is required; however, use of this form to provide the information is optional.) After completion of final inspection a copy must be provided to the building department (upon request) and the building owner at occupancy, per Section 10-331.

HVAC SYSTEMS:

Heating Equipment

Equip. Type (pkg. Heat pump)	CEC Certified Mfr name and Model #	# of Identical Systems	(1) Efficiency (APUE, etc.) > CF-IR value	Duct Location (attic, etc.)	Duct or Piping R-value	Heating Load (Btu/hr)	Heating Capacity (Btu/hr)
FAU	Carrier#58STX090-16	1	80	ATTIC	R4.2	38,370	90,000

Cooling Equipment

Equip. Type (pkg. Heat pump)	CEC Certified Compressor Unit Mfr Name and Model #	# of Identical Systems	(1) Efficiency (SEER, etc.) > CF-IR value	Duct Location (attic, etc.)	Duct R-value	Cooling Load (Btu/hr)	Cooling Capacity (Btu/hr)
A/C	Carrier#38CKC042-3	1	10	ATTIC	R4.2	34,723	36,900

(1) > reads greater than or equal to.

I, the undersigned, verify that equipment listed above is: 1) the actual equipment installed; 2) equivalent to or more efficient than that specified in the certificate of compliance (Form CF-6R) submitted for compliance with the Energy Efficiency Standards for residential buildings, and 3) equipment that meets or exceeds the appropriate requirements for manufactured devices (from the Appliance Efficiency Regulations of Part 6), where applicable.

 1/24/05
Signature, Date

BEUTLER HEATING & AIR
Installing Subcontractor (Co. Name)
OR General Contractor (Co. Name) OR Owner

WATER HEATING SYSTEMS:

Heater Type	CEC Certified Mfr Name & Model #	Distribution Type (Std. point of use)	If Recirculation Control Type	# of Identical Systems	(2) Rated Input (kW or Btu/hr)	Tank Volume (gallons)	(1) Efficiency (EF, RE)	(2) Standby Loss (%)	External Insulation R-value
Gas	SRW 65174016	<input checked="" type="checkbox"/>		1	40,000	50			

(2) For small gas storage (rated input of less than or equal to 75,000 Btu/hr), electric resistance and heat pump water heaters, list Energy Factor. For large gas storage water heaters (rated input of greater than 75,000 Btu/hr), list Recovery Efficiency, Standby Loss and Rated Input. For instantaneous gas water heaters, list Recovery efficiency and Rated Input.

(3) R-12 external insulation is mandatory for storage water heaters with an energy factor of less than 0.58.

Facets & Shower Heads:

All facets and showerheads installed are certified to the Commission, pursuant to Title 24 Part 6, Section 111.

I, the undersigned, verify that equipment listed above my signature is: 1) the actual equipment installed; 2) equivalent to or more efficient than that specified in the certificate of compliance (Form CF-6R) submitted for compliance with the Energy Efficiency Standards for residential buildings; and 3) equipment that meets or exceeds the appropriate requirements for manufactured devices (from the Appliance Efficiency Regulations of Part 6), where applicable.

Signature, Date

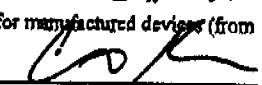
Installing Subcontractor (Co. Name)
OR General Contractor (Co. Name) OR Owner

COPY TO: Building Department
HERS Provider (if applicable)
Building Owner at Occupancy