

**CITY OF SACRAMENTO**  
1231 I Street, Sacramento, CA 95814

**Permit No: 0105084**  
**Insp Area: 4**

**Site Address: 1761 BAINES AV SAC**  
Parcel No: 225-1110-014 NORTHPT PK 12 LOT 14

Sub-Type: NSFR  
Housing (Y/N): N

**CONTRACTOR**  
LENNAR RENAISSANCE INC.  
2240 DOUGLAS BL  
ROSEVILLE CA 95661

**OWNER**  
LENNAR RENAISSANCE IN  
2240 DOUGLAS BLVD #250  
ROSEVILLE CA 95661

**ARCHITECT**

**Nature of Work: NSFR MP654X/OPT 3 3711 SQ FT/11 RMS/2 STORY**

**CONSTRUCTION LENDING AGENCY:** I hereby affirm under penalty of perjury that there is a construction lending agency for the performance of the work for which this permit is issued (Sec. 3097, Civ. C.)

Lender's Name \_\_\_\_\_ Lender's Address \_\_\_\_\_

**LICENSED CONTRACTORS DECLARATION:** I hereby affirm under penalty of perjury that I am licensed under provisions of Chapter 9 (commencing with section 7000) of Division 3 of the Business and Professions Code and my license is in full force and effect.

License Class B License Number 732248 Date 1/9/02 Contractor Signature J. Price

**OWNER-BUILDER DECLARATION:** I hereby affirm under penalty of perjury that I am exempt from the contractors License Law for the following reason (Sec. 7031.5, Business and Professions Code, any city or county which requires a permit to construct, alter, improve, demolish, or repair any structure, prior to its issuance, also requires the applicant for such permit to file a signed statement that he or she is licensed pursuant to the provisions of the Contractors License Law (Chapter 9 (commencing with Section 7000) of Division 8 of the Business and Professions Code) or that he or she is exempt therefrom and the basis for the alleged exemption. Any violation of Section 7031.5 by any applicant for a permit subjects the applicant to a civil penalty of not more than five hundred dollars (\$500.00).

\_\_\_\_\_, I, as a owner of the property, or my employees with wages as their sole compensation, will do the work, and the structure is not intended or offered for sale (Sec. 7044, Business and Professions Code). The Contractors License Law does not apply to an owner of property who builds or improves thereon, and who does such work himself or herself or through his/her own employees, provided that such improvements are not intended or offered for sale. If, however, the building or improvement is sold within one year of completion, the owner-builder will have the burden of proving that he/she did not build or improve for the purpose of sale.

\_\_\_\_\_, I, as owner of the property, am exclusively contracting with licensed contractors to construct the project (Sec. 7044, Business and Professions Code). The Contractors License Law does not apply to an owner of property who builds or improves thereon, and who contracts for such projects with a contractor(s) licensed pursuant to the Contractors License Law.

\_\_\_\_\_, I am exempt under Sec. \_\_\_\_\_ B & PC for this reason: \_\_\_\_\_

Date \_\_\_\_\_ Owner Signature \_\_\_\_\_

**IN ISSUING THIS BUILDING PERMIT,** the applicant represents, and the city relies on the representation of the applicant, that the applicant verified all measurements and locations shown on the application or accompanying drawings and that the improvement to be constructed does not violate any law or private agreement relating to permissible or prohibited locations for such improvements. This building permit does not authorize any illegal location of any improvement or the violation of any private agreement relating to location of improvements.

I certify that I have read this application and state that all information is correct. I agree to comply with all city and county ordinances and state laws relating to building construction and hereby authorize representative(s) of this city to enter upon the abovementioned property for inspection purposes.

Date 1/9/02 Applicant/Agent Signature J. Price

**WORKER'S COMPENSATION DECLARATION:** I hereby affirm under penalty of perjury one of the following declarations:

\_\_\_\_\_, I have and will maintain a certificate of consent to self-insure for workers' compensation as provided for by Section 3700 of the Labor Code, for the performance of work for which the permit is issued.

\_\_\_\_\_, I have and will maintain workers' compensation insurance, as required by Section 3700 of the Labor Code, for the performance of the work for which this permit is issued. My workers' compensation insurance carrier and policy number are:

Carrier CNA INSURANCE COMPANY Policy Number WC138201151 Exp Date 06/01/2002

\_\_\_\_\_, (This section need not be completed if the permit is for \$100 or less) I certify that in the performance of the work for which this permit is issued, I shall not employ any person in any manner so as to become subject to the workers' compensation laws of California and agree that if I should become subject to the workers' compensation provisions of Section 3700 of the Labor Code, I shall forthwith comply with those provisions.

Date 1/9/02 Applicant Signature J. Price

**WARNING: FAILURE TO SECURE WORKER'S COMPENSATION COVERAGE IS UNLAWFUL AND SHALL SUBJECT AN EMPLOYER TO CRIMINAL PENALTIES AND CIVIL FINES UP TO ONE HUNDRED THOUSAND DOLLARS (\$100,000) IN ADDITION TO THE COST OF COMPENSATION, DAMAGES AS PROVIDED FOR IN SECTION 3706 OF THE LABOR CODE, INTEREST AND ATTORNEY'S FEE.**

**THIS PERMIT SHALL EXPIRE BY LIMITATION IF WORK IS NOT COMMENCED WITHIN 180 DAYS.**

## RESIDENTIAL BUILDING PERMIT APPLICATION

New Construction     
  Addition     
  Remodels     
  Other

Project Address: 7161 Baines Ave      Assessor Parcel # 225-111-014-000

OWNER INFORMATION: LOT 14

Legal Property Owner: <u>LENNAR RENAISSANCE, INC.</u>	Phone # <u>(916) 773-4083</u>
Owner Address: <u>2240 DOUGLAS BLVD. # 250</u>	City <u>ROSEVILLE</u> State <u>CA</u> Zip <u>95661</u>

**CONTRACTOR INFORMATION:**

Contractor: <u>SAME AS ABOVE</u>	Lic. # <u>732348 B</u>	Phone # <u>773-4083</u>	Fax# <u>773-4086</u>
----------------------------------	------------------------	-------------------------	----------------------

**PROJECT INFORMATION:**

Land Use Zone <u>R/A</u>	Occupancy Group <u>R3</u>	Construction Type <u>VN</u>	Fed Code <u>1A</u>
No. of stories: <u>2</u>	No. of rooms: <u>11</u>	Street width: <u>40</u>	
1 <sup>st</sup> Floor Area <u>2030</u>	2 <sup>nd</sup> Floor Area <u>1681</u>	Basement _____	Roof Material _____

<b>AREA IN SQUARE FOOT OF:</b>	<u>EXISTING</u>	<u>NEW</u>	
Dwelling/Living	_____	<u>3711</u>	_____
Garage/Storage	_____	<u>446</u>	_____
Decks/Balconies	_____	<u>189</u>	_____
Carports	_____	_____	_____

**SCOPE OF WORK:** MP 3711/ 654X3

**FOR OFFICE USE ONLY**

<input type="checkbox"/> Information above complete	<input type="checkbox"/> AR Flood Waiver required	<input type="checkbox"/> Planning Approval
<input type="checkbox"/> Violation files checked	<input type="checkbox"/> Flood Elevation Certificate Required	<input type="checkbox"/> Design Review Approval
<input type="checkbox"/> Standard setbacks	<input type="checkbox"/> Water Development Infill Area	<input type="checkbox"/> Special Fee Districts Apply : _____
<input type="checkbox"/> County Sewer	_____	

**NEW STRUCTURES & ADDITIONS**

❖ THE FOLLOWING MUST BE PROVIDED IN ORDER TO SUBMIT FOR PLAN REVIEW

- |   |   |
|---|---|
| <ul style="list-style-type: none"> <li><input type="checkbox"/> 2 COMPLETE PLANS, LEGIBLE &amp; DRAWN TO SCALE</li> <li><input type="checkbox"/> 3 SETS IF PROJECT IS IN A DESIGN REVIEW AREA</li> <li><input type="checkbox"/> Title 24 Energy Compliance documentation</li> <li><input type="checkbox"/> Grading and Erosion Control Questionnaire</li> </ul> | <ul style="list-style-type: none"> <li>❖ Plans to include: site plan, floor plan, elevations, roof/ceiling plan, foundation and structural framing details, and structural calculations for non-conforming structures.</li> <li><input type="checkbox"/> 11" x 17" copy of floor plan for County Assessor</li> <li><input type="checkbox"/> Plan Review Fees</li> </ul> |
|---|---|

Date: \_\_\_\_\_ Received by: (staff) \_\_\_\_\_

ACTIVITY/PERMIT # <u>0105084</u>
-------------------------------------

\$ 235,850 <sup>ex</sup>

# FOGEL INSULATION INC.

CALIFORNIA CONTRACTOR'S LICENSE #745646

460 Roseville Road • Roseville, CA 95678

(916) 786-2088 / (916) 969-6191

THIS IS TO CERTIFY THAT INSULATION HAS BEEN INSTALLED IN CONFORMANCE WITH CURRENT ENERGY REGULATIONS, CALIFORNIA ADMINISTRATIVE CODE, TITLE 24, STATE OF CALIFORNIA, IN THE BUILDING LOCATED AT:

TRACT	<u>SONNET</u>	LOT	<u>14 PLANS 654X3</u>		
STREET		CITY	<u>SACRAMENTO</u>		
EXTERIOR WALLS:					
MANUFACTURER	<u>CT</u>	<u>2x4</u>	<u>3 1/2</u>	<u>13</u>	
	<u>CT</u>	<u>2x6</u>	<u>6 1/4</u>	<u>19</u>	
CEILING AREA: BATS					
MANUFACTURER	<u>CT</u>	THICKNESS	<u>12</u>	R-VALUE	<u>38</u>
CEILINGS: BLOWN IN					
MANUFACTURER	<u>INDUL-STAR</u>	THICKNESS	<u>14 3/4</u>	R-VALUE	<u>38</u>
SQUARE FOOTAGE	<u>2072</u>	NUMBER OF BAGS USED	<u>47</u>		
FLOOR AREA	<u>200 of GARAGE</u>				
MANUFACTURER	<u>CT</u>	THICKNESS	<u>6 1/4</u>	R-VALUE	<u>19</u>
EXTERIOR KNEEWALL:					
MANUFACTURER	<u>CT</u>	THICKNESS	<u>6 1/4</u>	R-VALUE	<u>19</u>
INTERIOR KNEEWALL:					
MANUFACTURER	<u>CT</u>	THICKNESS	<u>6 1/4</u>	R-VALUE	<u>19</u>

APPLIED CAULK & SEALANT TO ALL EXTERIOR OPENINGS & PENETRATIONS

YES  NO

GENERAL CONTRACTOR \_\_\_\_\_  
CALIFORNIA CONTRACTORS \_\_\_\_\_  
LICENSE # \_\_\_\_\_ DATE \_\_\_\_\_

SIGNATURE \_\_\_\_\_ TITLE \_\_\_\_\_  
Richard Bennett, Asst. Rec. Bd. Member  
INSULATION CONT. SIGNATURE \_\_\_\_\_ DATE \_\_\_\_\_

# KwikKote

No. 200-004026

## Stucco System Installation Card

Job Name: SOMERSET  
Address: 1761 BAINES AVE.  
SACRAMENTO, CA  
Lot #: 0000014

Stucco System Trade Name: KWIK KOTE  
Stucco System Manufacturer: KWIK KOTE CORP.

ICBO Evaluation Service, Inc.  
Report No. 3607  
Date of Job Completion:

Home Builder: LENNAR RENAISSANCE  
Address: 2240 DOUGLAS BLVD #250  
ROSEVILLE, CA

Stucco Contractor: KENYON PLASTERING, INC.  
Address: PO BOX 2077  
North Highlands, CA

Telephone Number: 916/349-8191

Approved Contractor Number as  
issued by the Stucco Manufacturer: 1001

Card Print Date: 09/24/2001

This is to certify that the stucco system on the building exterior at the above address had been installed in accordance with the evaluation report specified above and the manufacturer's instructions.

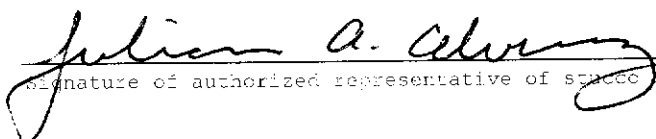
  
Signature of authorized representative of stucco Contractor

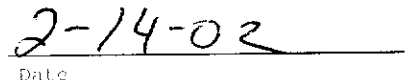
  
Date

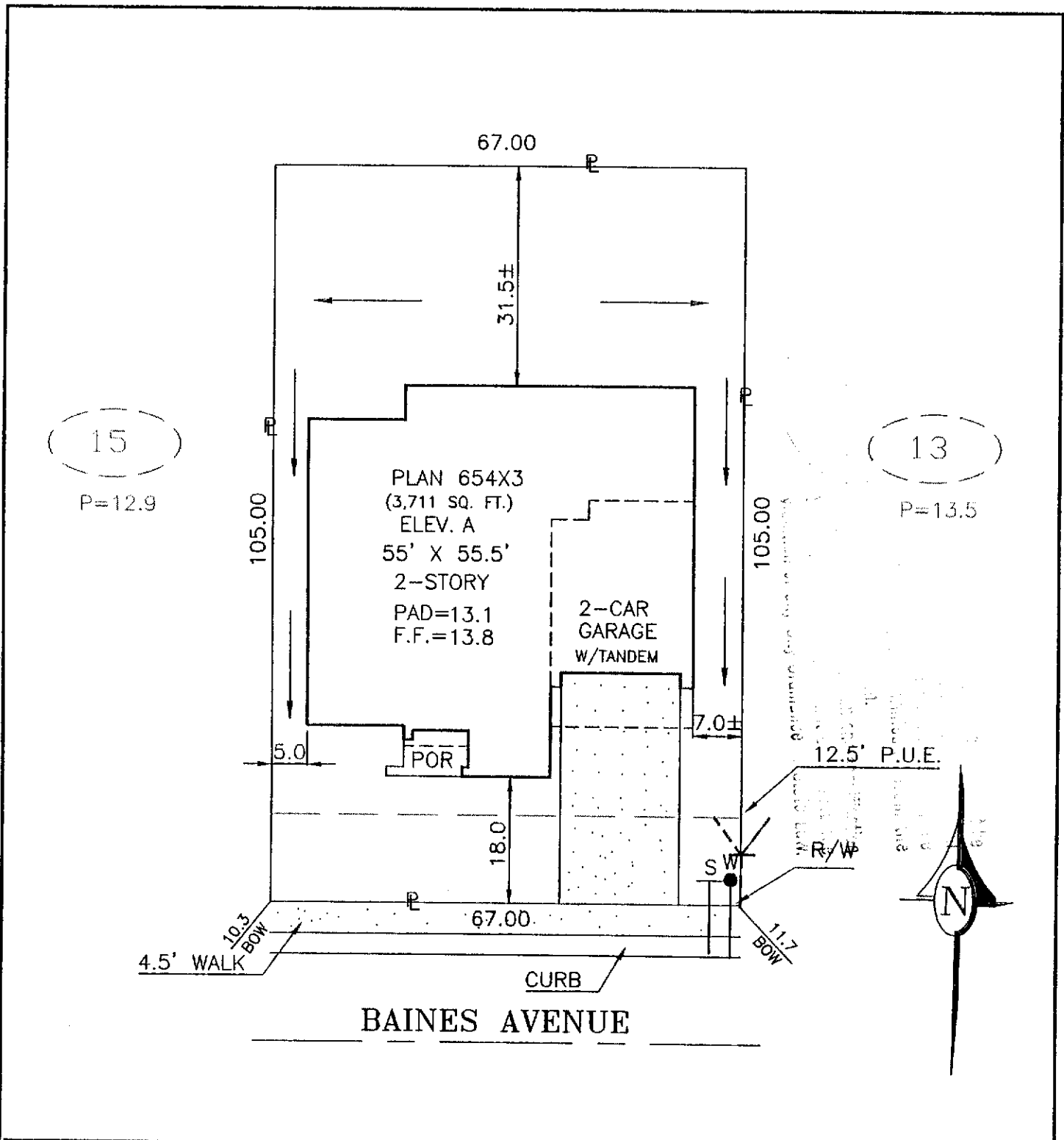

DIMENSIONS SHOWN ARE APPROXIMATE EXCEPT FOR MINIMUMS REQUIRED BY ORDINANCE. THIS PLOT DOES NOT REFLECT AS BUILT CONDITIONS AND MAY VARY FROM THIS PLAN.

<b>RENAISSANCE HOMES</b> 2240 DOUGLAS BLVD. SUITE 250, ROSEVILLE, CALIFORNIA 95661 PHONE (916) 773-4083 FAX (916) 773-4086	SOMERSET		PLOT PLAN NOTES:
	NORTHPOINTE PARK UNIT 12 CITY OF SACRAMENTO SACTO. COUNTY CALIFORNIA		
ADDRESS: 1761 BAINES AVENUE	LOT COV: 35.2 %	APN:	LOT 14
PLAN NO.: 654X3-A	LOT SQ. FT.: 7,035	REAR YARD COVERAGE: %	
DRAWN BY: R.P.	APPROVED BY:	DATE: 3/28/01 SCALE: 1"=20'	