

CITY OF SACRAMENTO

Permit No: 0008339

1231 I Street, Sacramento, CA 95814

Insp Area: 4

Site Address: 3335 SWALLOWS NEST DR SAC

Sub-Type: NSFR

Parcel No: LOT 43 COSTA BLANCA AT SWALLOWS NEST N

Housing (Y/N):

CONTRACTOR

OWNER

ARCHITECT

REGIS CONTRACTORS
1425 RIVER PARK DR SUITE 530
SACRAMENTO CA 95815

Nature of Work: MP 2293 1 STORY 8 ROOM SFR

CONSTRUCTION LENDING AGENCY: I hereby affirm under penalty of perjury that there is a construction lending agency for the performance of the work for which this permit is issued (Sec. 3097, Civ. C).

Lender's Name Lender's Address

LICENSED CONTRACTORS DECLARATION: I hereby affirm under penalty of perjury that I am licensed under provisions of Chapter 9 (commencing with section 7000) of Division 3 of the Business and Professions Code and my license is in full force and effect.

License Class License Number Date Contractor Signature

OWNER-BUILDER DECLARATION: I hereby affirm under penalty of perjury that I am exempt from the contractors License Law for the following reason (Sec. 7031.5, Business and Professions Code; any city or county which requires a permit to construct, alter, improve, demolish, or repair any structure, prior to its issuance, also requires the applicant for such permit to file a signed statement that he or she is licensed pursuant to the provisions of the Contractors License Law (Chapter 9 (commencing with Section 7000) of Division 8 of the Business and Professions Code) or that he or she is exempt therefrom and the basis for the alleged exemption. Any violation of Section 7031.5 by any applicant for a permit subjects the applicant to a civil penalty of not more than five hundred dollars (\$500.00);

I, as a owner of the property, or my employees with wages as their sole compensation, will do the work, and the structure is not intended or offered for sale (Sec. 7044, Business and Professional Code: The Contractors License Law does not apply to an owner of property who builds or improves thereon, and who does such work himself or herself or through his/her own employees, provided that such improvements are not intended or offered for sale. If, however, the building or improvement is sold within one year of completion, the owner-builder will have the burden of proving that he/she did not build or improve for the purpose of sale.)

I, as owner of the property, am exclusively contracting with licensed contractors to construct the project (Sec. 7044, Business and Professions Code: The Contractors License Law does not apply to an owner of property who builds or improves thereon, and who contracts for such projects with a contractor(s) licensed pursuant to the Contractors License Law).

I am exempt under Sec. B & PC for this reason:

Date Owner Signature

IN ISSUING THIS BUILDING PERMIT, the applicant represents, and the city relies on the representation of the applicant, that the applicant verified all measurements and locations shown on the application or accompanying drawings and that the improvement to be constructed does not violate any law or private agreement relating to permissible or prohibited locations for such improvements. This building permit does not authorize any illegal location of any improvement or the violation of any private agreement relating to location of improvements.

I certify that I have read this application and state that all information is correct. I agree to comply with all city and county ordinances and state laws relating to building construction and hereby authorize representative(s) of this city to enter upon the abovementioned property for inspection purposes.

Date Applicant/Agent Signature

WORKER'S COMPENSATION DECLARATION: I hereby affirm under penalty of perjury one of the following declarations:

I have and will maintain a certificate of consent to self-insure for workers' compensation as provided for by Section 3700 of the Labor Code, for the performance of work for which this permit is issued.

I have and will maintain workers' compensation insurance, as required by Section 3700 of the Labor Code, for the performance of the work for which this permit is issued. My workers' compensation insurance carrier and policy number are:

Carrier LIBERTY MUTUAL INSURANCE COMPANY Policy Number WC2-151-030013-019 Exp Date 1/1/2001

(This section need not be completed if the permit is for \$100 or less) I certify that in the performance of the work for which this permit is issued, I shall not employ any person in any manner so as to become subject to the workers' compensation laws of California and agree that if I should become subject to the workers' compensation provisions of Section 3700 of the Labor Code, I shall forthwith comply with those provisions.

Date Applicant Signature

WARNING: FAILURE TO SECURE WORKER'S COMPENSATION COVERAGE IS UNLAWFUL AND SHALL SUBJECT AN EMPLOYER TO CRIMINAL PENALTIES AND CIVIL FINES UP TO ONE HUNDRED THOUSAND DOLLARS (\$100,000) IN ADDITION TO THE COST OF COMPENSATION, DAMAGES AS PROVIDED FOR IN SECTION 3706 OF THE LABOR CODE, INTEREST AND ATTORNEY'S FEE.

THIS PERMIT SHALL EXPIRE BY LIMITATION IF WORK IS NOT COMMENCED WITHIN 180 DAYS.

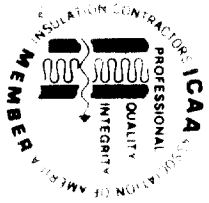

**INSULATION CONTRACTORS
ASSOCIATION
OF AMERICA**

INSULATION CERTIFICATE
62005

1321 DUKE STREET, SUITE 303 • ALEXANDRIA, VA 22314 • (703) 739-0356

THIS IS TO CERTIFY THAT INSULATION HAS BEEN INSTALLED IN CONFORMANCE WITH CURRENT ENERGY REGULATIONS, CALIFORNIA ADMINISTRATIVE CODE, TITLE 24, STATE OF CALIFORNIA, IN THE BUILDING LOCATED AT:

Regis

LOT # *93*

TRACT # *Costa Blanca*

STREET *3335 Swallows Nest Ln* CITY *Sacramento*

EXTERIOR WALLS
MANUFACTURER *C/F* THICKNESS TYPE *R-* VALUE *13/9*

CEILINGS
BATTS
MANUFACTURER *C/F* THICKNESS TYPE *R-* VALUE *30*
BLOWN IN
MANUFACTURER *Insul-IT* MINIMUM THICKNESS *12* VALUE *R 30*

SQUARE FOOTAGE COVERED *2040* NUMBER OF BAGS USED *37*

FLOORS
MANUFACTURER VALUE
SUBSTRATE VALUE
MANUFACTURER THICKNESS TYPE VALUE

WALLS - EXTERIOR
MANUFACTURER VALUE
FOUNDATION WALLS THICKNESS TYPE VALUE
MANUFACTURER VALUE

GENERAL CONTRACTOR

SIGNATURE

TITLE

INSULATION CONTRACTOR **ARCADE INSULATION**

ARCADIA CONTRACTORS LICENSE #263784

DATE *2-15-1*

[Handwritten signatures]



INSTALLATION CARD

Job Address:

Regis Contractors
Costa Blanca lot #43
3335 Swallows Nest Ln. Sac

Stucco System Trade Name: KWIK KOTE
Name Stucco Manufacturer: KWIK KOTE CORP.

ICBO Evaluation Service, Inc.
Report No. 3607
Date of Job Completion _____

Stucco Contractor: Kenyon Construction
Name: John W. Kenyon, III
Address: P.O. Box 2077
North Highlands, CA 95660
Telephone Number: (916) 349-8191
Approved Contractor Number as issued by the Stucco Manufacturer: 1

This is to certify that the stucco system on the building exterior at the above address had been installed in accordance with the evaluation report specified above and the manufacturer's instructions.

Signature of authorized representative of Stucco contractor

Date: 9/15/2000

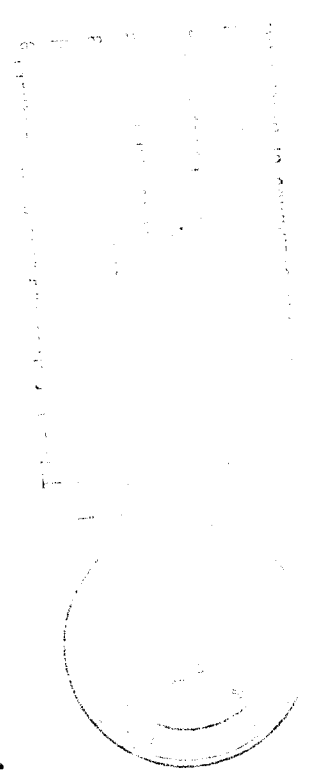
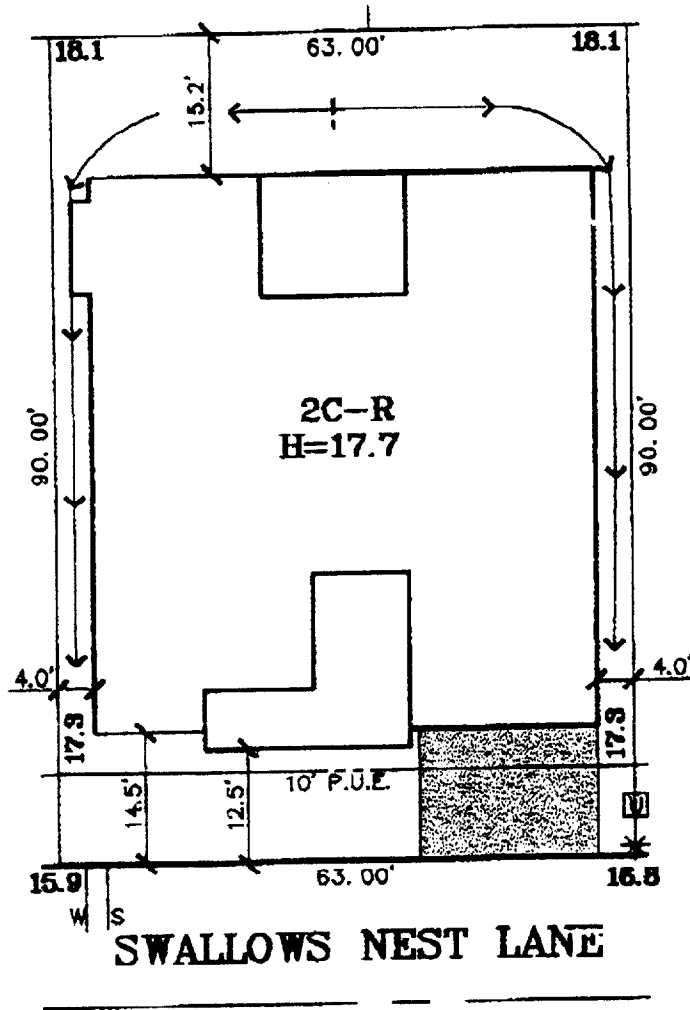

SCALE 1" = 20'

DATE: 7-10-00 REV

A.P.N.:

ADDRESS: SWALLOWS NEST LANE

LOT AREA: 5,670 SF
LOT COVERAGE: 40%

<p>The Splink Corporation 2590 VENTURE OAKS WAY SACRAMENTO, CA 95833 PH (916)925-5550 FAX (916)921-9274</p>	<p>COSTA BLANCA AT SWALLOWS NEST LOT 43 PLAN 2C</p>	<p>COSTA BLANCA CITY OF SACRAMENTO, CA CLIENT: REGIS HOMES JOB NO.: 7908-004</p>
--	--	---