

**THIS IS A 2 PART FORM
WRITE ON A FIRM SURFACE**

**USE BLACK INK BALL POINT PEN — PRESS FIRMLY
SIGN PERMIT APPLICATION 3372E1**

CONSTRUCTION LENDING AGENCY

I hereby affirm under penalty of perjury that there is a construction lending agency for the performance of the work for which this permit is issued (See 30027 C.A.C.)

Lenders Name _____
Lenders Address _____

LICENSED CONTRACTORS DECLARATION

I hereby affirm under penalty of perjury that I am licensed under provisions of Chapter 9 (commencing with Section 7000) of Division 3 of the Business and Professions Code and my license is in full force and effect.

License Class B Lic. Number 732556

Date 5/24/99 Contractor To Be Determined
(Signature) Raymond Whittier

OWNER - BUILDER DECLARATION

I hereby affirm under penalty of perjury that I am exempt from the Contractors License Law for the following reason (See: 7031.5, Business and Professions Code: Any city or county which requires a permit to construct, alter, improve, demolish, or repair any structure, prior to its issuance, also requires the applicant for such permit to file a signed statement that he or she is licensed pursuant to the provisions of the Contractors License Law (Chapter 9 (commencing with Section 7000) of Division 3 of the Business and Professions Code) or that he or she is exempt therefrom and the basis for the alleged exemption. Any violation of Section 7031.5 by any applicant for a permit subjects the applicant to a civil penalty of not more than five hundred dollars (\$500.00).

I, as owner of the property, or my employees with wages as their sole compensation, will do the work, and the structure is not intended to be offered for sale (See 7044, Business and Professions Code. The Contractors License Law does not apply to an owner of property who builds or improves thereon and who does such work himself or herself or through his or her own employees, provided that such improvements are not intended to be offered for sale. However, the building or improvement is sold within one year of completion, the owner/builder will have the burden of proving that he or she is exempt from the Contractors License Law.)

I, as owner of the property, am exempt from the Contractors License Law because the license law does not apply to an owner of property who builds or improves thereon and who contracts for such projects with a contractor's licensed pursuant to the Contractors License Law.

I am exempt under Section 7044.5 of the Contractors License Law for this reason: _____

Date 5/21/99 Signature Raymond Whittier

In issuing this building permit, the applicant represents that the structure of the improvement, the site thereon, the depth and width of the construction and easements shown on the application, the proposed improvements, and that the improvement to be constructed does not violate any law or private agreement relating to prohibited loadings for such improvement. The building permit does not authorize any change of location of the improvement or the structure or any part thereof or in relation to the area of improvement.

For inspection purposes
Date 5/24/99 Signature Raymond Whittier

SITE ADDRESS: Parcel 2096, 2400 Florin Rd., Sacramento, CA 95825

ASSESSOR PARCEL NO. 049-0021-012 ADDRESS: 10370 Regis Ct, Sacramento, CA 95825

LICENSED CONTRACTOR: Southern Light & Graphic BUSINESS OWNER: Acce Products Co.

NAME OF APPLICANT: Remove and Replace Bldg. Sign and ADDRESS: LA Palma CA

SIGN INFORMATION

| | | |
|--|--|--|
| <input checked="" type="checkbox"/> ATTACHED | <input type="checkbox"/> INTERIOR / ELECT | <input type="checkbox"/> SINGLE FACED |
| <input checked="" type="checkbox"/> UNIMINATED | <input type="checkbox"/> NON-UNIMINATED | <input type="checkbox"/> BILLBOARD / SUBDIVISION |
| <input type="checkbox"/> INDIVIDUAL LETTERS | <input type="checkbox"/> PAINTED ON BUILDING | <input type="checkbox"/> LOGO |
| <input type="checkbox"/> METAL | <input type="checkbox"/> POLE | <input type="checkbox"/> DOUBLE FACED |
| <input type="checkbox"/> PLASTIC | <input type="checkbox"/> MONUMENT | <input type="checkbox"/> VINYL/GATOR FOAM |
| <input type="checkbox"/> WOODEN | <input type="checkbox"/> PROJECTING | <input type="checkbox"/> RE-FACE |

CITY OF SACRAMENTO PERMIT SERVICES
BUILDING INSPECTION DIVISION 264-7619

WORKERS COMPENSATION DECLARATION

I hereby affirm under penalty of perjury one of the following declarations:

I have and will maintain a certificate of consent to self-insure for workers compensation as provided for by Section 3700 of the Labor Code for the performance of work for which the permit is issued.

I have and will maintain a certificate of consent to self-insure for workers compensation as provided for by Section 3700 of the Labor Code for the performance of work for which the permit is issued.

I have and will maintain a certificate of consent to self-insure for workers compensation as provided for by Section 3700 of the Labor Code for the performance of work for which the permit is issued.

Policy Number: 499-98 State Level Fund Ins

Date 5/24/99 Signature Raymond Whittier

TOTAL FEES \$

PERMIT NO. 9905610

THIS PERMIT SHALL EXPIRE BY LIMITATION IF WORK AUTHORIZED IS NOT COMMENCED WITHIN 180 DAYS.

CONSTRUCTION LENDING AGENCY

I hereby affirm under penalty of perjury that there is a construction lending agency for the performance of the work for which this permit is issued (Sec. 3097, Civ. C.).

Lenders Name _____

Lenders Address _____

LICENSED CONTRACTORS DECLARATION

I hereby affirm under penalty of perjury that I am licensed under provisions of Chapter 9 (commencing with Section 7000) of Division 3 of the Business and Professions Code and my license is in full force and effect.

License Class _____ Lic. Number _____

Date _____ Contractor **To Be determined.**

(Signature)

OWNER - BUILDER DECLARATION

I hereby affirm under penalty of perjury that I am exempt from the Contractors License Law for the following reason (Sec. 7031.5, Business and Professions Code): Any city or county which requires a permit to construct, alter, improve, demolish, or repair any structure, prior to its issuance, also requires the applicant for such permit to file a signed statement that he or she is licensed pursuant to the provisions of the Contractors License Law (Chapter 9 commencing with Section 7000) of Division 3 of the Business and Professions Code) or that he or she is exempt therefrom and the basis for the alleged exemption. Any violation of Section 7031.5 by any applicant for a permit subjects the applicant to a civil penalty of not more than five hundred dollars (\$500.00).

I as owner of the property on my employees with wages as their sole compensation, will do the work and the structure is not intended or offered for sale (Sec. 7014, Business and Professions Code). The Contractors License Law does not apply to an owner of property who builds or improves thereon, and who does such work himself or herself or through his or her own employees, provided that such improvements are not intended or offered for sale. If, however, the building or improvement is sold within one year of completion, the owner-builder will have the burden of proving that he or she did not intend to improve for the purpose of sale.

I as contractor of the property, am exempt by reason of the contractor's exemption for the reason stated below. The contractor's exemption is not intended or offered for sale. The contractor's License Law does not apply to a contractor of projects who builds or improves thereon, and who contracts for such projects with a contractor's licensed pursuant to the Contractors License Law.

I am exempt under Sec _____ B.N.P.C. for this reason: _____

Date **5/21/99** Owner **Tim Suggs**

(Signature)

In issuing this building permit the applicant represents and the City relies on the representation of the applicant that the applicant certifies all measurements and calculations shown on the application or accompanying drawings and that the improvement to be constructed does not violate any law or ordinance relating to assessments on prohibited locations for such improvement. This building permit does not authorize any illegal diversion of an improvement to the address of any portion of the structure or to any other address.

Effective on this date and that the applicant certifies that I refer to the applicant, his or her agent or broker, or the contractor, building construction and to any authority or person who is conversant with the above mentioned projects.

Date **5/24/99** City of IN Suggs

(Signature of Applicant)

SITE ADDRESS

Parcel # **2096**, **2460 Florn Rd.**, Sec **CA**, SUITE **205**

ASSESSOR PARCEL NO **049-0021-012**, PERMIT NO. **9905613**

LICENSED CONTRACTOR NAME OF APPLICANT ADDRESS ZIP CODE PHONE NO

BUSINESS OWNER **Area Products Co.** SIGN INFORMATION

Area Products Co. **4 Center Point Dr. 3rd Fl.** **90023-** **(714) 626-5300**

LA Palm, CA. **1066**

ATTACHED INTERIOR/ELECT. SINGLE FACED

UNATTACHED NON-UNATTACHED BILLBOARD/SUBDIVISION

INDIVIDUAL LETTERS PAINTED ON BUILDING LOGO

METAL POLE DOUBLE FACED

PLASTIC MONUMENT VINYL/GATOR FOAM

WOODEN PROJECTING RE-FACE

SIGN COPY **Remove and replace Bldgs Sign and Facade.**

CITY OF SACRAMENTO PERMIT SERVICES
BUILDING INSPECTION DIVISION 264-7619

WORKER'S COMPENSATION DECLARATION

I hereby affirm under penalty of perjury one of the following declarations:

I have and will maintain a certificate of consent as set forth in the workers' compensation law provided for by Section 7900 of the Labor Code for the performance of work for which the permit is issued.

I am not yet willful or negligent in my failure to comply with the provisions of Section 7900 of the Labor Code for which this permit is issued. My workers' compensation insurance carrier shall be notified immediately.

Contractor: _____

Part 1: Name: _____

Part 2: Name: _____

This section need not be completed if the permit is for one hundred (100) square feet or less. I certify that in the performance of the work for which this permit is issued I have no signers and persons in my name who are to become subject to the workers' compensation law of California, and I agree that if I should become subject to the workers' compensation provisions of Section 7900 of the Labor Code I shall comply with those provisions.

Date: _____

Signature: _____

Project # _____

THIS PERMIT SHALL EXPIRE BY LIMITATION IF WORK AUTHORIZED IS NOT COMMENCED WITHIN 180 DAYS

| | | | | | | | | | | | | | | | | | | | | | | | | | | | | | |
|---|--|-----------|------|----------|----------------------|------|--------|----------------|------|--|-------|------|--|------------------------|--|--|------------------------|--|--|------------------------|--|--|------------------------|--|--|------------------------|--|--|--|
| <p>TOTAL FEES \$</p> <p>MARKER</p> | <table border="1" style="width: 100%; border-collapse: collapse;"> <tr> <td>PROJECTOR</td> <td>DATE</td> <td>RECEIVED</td> </tr> <tr> <td>ELECTRICAL INSPECTOR</td> <td>DATE</td> <td>AMOUNT</td> </tr> <tr> <td>SIGN INSPECTOR</td> <td>DATE</td> <td></td> </tr> <tr> <td>TITLE</td> <td>DATE</td> <td></td> </tr> <tr> <td>MAX. GRASSY/GRASSY FEE</td> <td></td> <td></td> </tr> <tr> <td>MAX. GRASSY/GRASSY FEE</td> <td></td> <td></td> </tr> <tr> <td>MAX. GRASSY/GRASSY FEE</td> <td></td> <td></td> </tr> <tr> <td>MAX. GRASSY/GRASSY FEE</td> <td></td> <td></td> </tr> <tr> <td>MAX. GRASSY/GRASSY FEE</td> <td></td> <td></td> </tr> </table> | PROJECTOR | DATE | RECEIVED | ELECTRICAL INSPECTOR | DATE | AMOUNT | SIGN INSPECTOR | DATE | | TITLE | DATE | | MAX. GRASSY/GRASSY FEE | | | MAX. GRASSY/GRASSY FEE | | | MAX. GRASSY/GRASSY FEE | | | MAX. GRASSY/GRASSY FEE | | | MAX. GRASSY/GRASSY FEE | | | <p>SIGN INFORMATION</p> <p>(A) HEIGHT 4'-0" (B) LENGTH 7'-1 9/16"</p> <p>(A X B) SIGN AREA 28.52</p> <p>POLE SIZE _____ FOOTING SIZE _____</p> <p>STREET FRONTAGE (FT) _____</p> <p>OCCUPANCY FRONTAGE (FT) _____</p> <p>OFFICE USE ONLY</p> <p>ENGINEERING REQUIRED? <input checked="" type="checkbox"/> YES <input checked="" type="checkbox"/> APPROVED BY VP</p> <p>PLANNING REVIEW REQUIRED? <input checked="" type="checkbox"/> YES <input checked="" type="checkbox"/> APPROVED BY _____</p> <p>SPECIAL PERMIT REQUIRED? <input checked="" type="checkbox"/> YES <input checked="" type="checkbox"/> APPROVED BY _____</p> <p>VARIANCE REQUIRED? <input checked="" type="checkbox"/> YES <input checked="" type="checkbox"/> APPROVED BY _____</p> <p>FOR AFFIDAVIT: <input checked="" type="checkbox"/> YES <input checked="" type="checkbox"/> APPROVED BY _____</p> |
| PROJECTOR | DATE | RECEIVED | | | | | | | | | | | | | | | | | | | | | | | | | | | |
| ELECTRICAL INSPECTOR | DATE | AMOUNT | | | | | | | | | | | | | | | | | | | | | | | | | | | |
| SIGN INSPECTOR | DATE | | | | | | | | | | | | | | | | | | | | | | | | | | | | |
| TITLE | DATE | | | | | | | | | | | | | | | | | | | | | | | | | | | | |
| MAX. GRASSY/GRASSY FEE | | | | | | | | | | | | | | | | | | | | | | | | | | | | | |
| MAX. GRASSY/GRASSY FEE | | | | | | | | | | | | | | | | | | | | | | | | | | | | | |
| MAX. GRASSY/GRASSY FEE | | | | | | | | | | | | | | | | | | | | | | | | | | | | | |
| MAX. GRASSY/GRASSY FEE | | | | | | | | | | | | | | | | | | | | | | | | | | | | | |
| MAX. GRASSY/GRASSY FEE | | | | | | | | | | | | | | | | | | | | | | | | | | | | | |

PLOT PLAN

VICINITY MAP

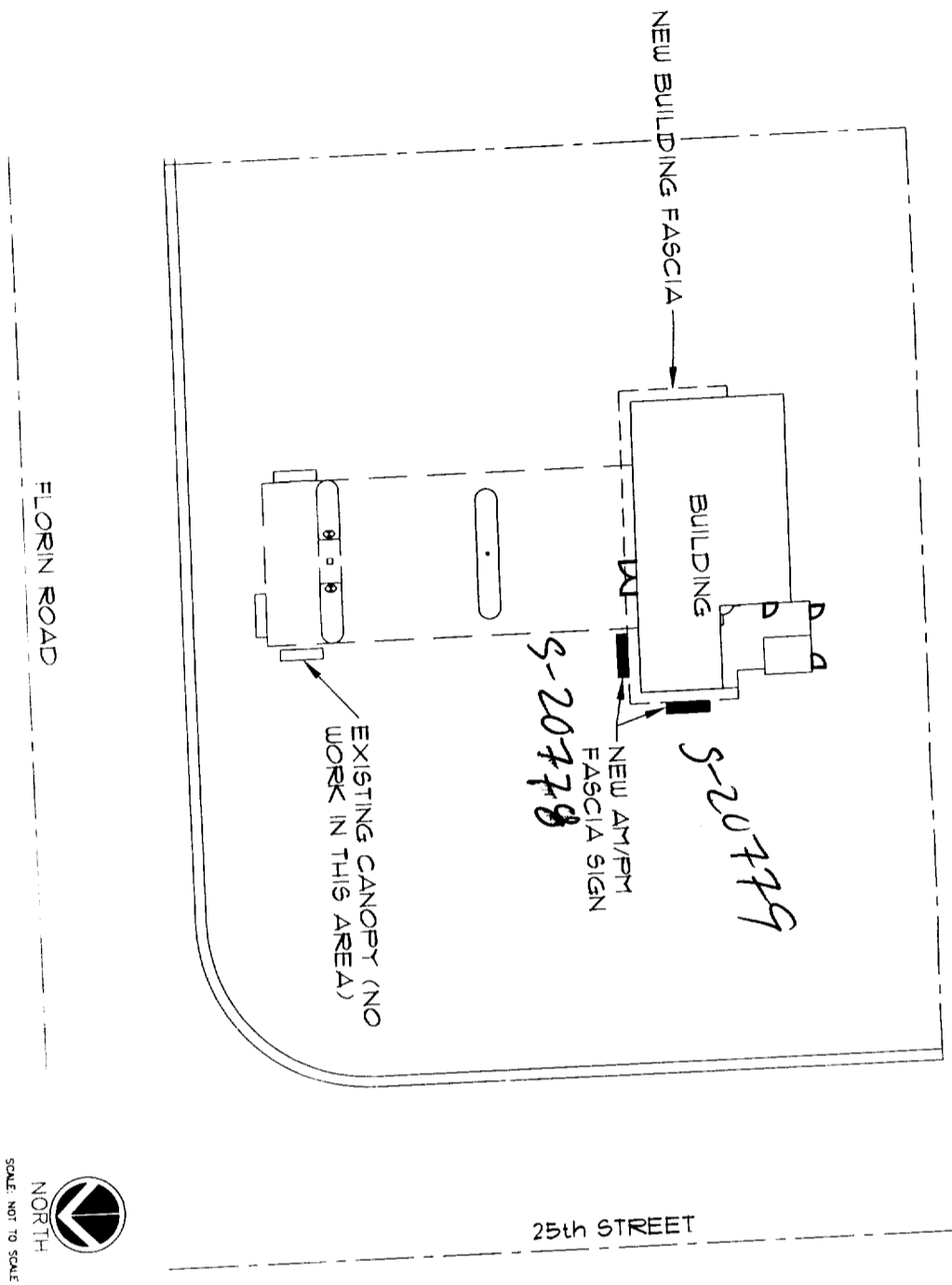

PROJECT NOTES



SCALE: NOT TO SCALE

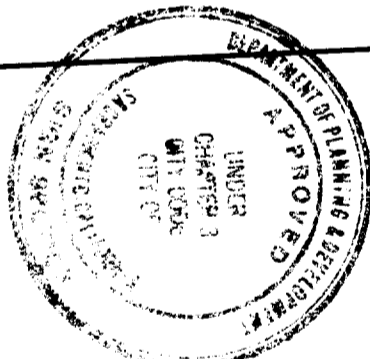

Approved per 1993
 NATIONAL ELECTRICAL CODE
 AND CITY OF SACRAMENTO
 REQUIREMENTS:
 6-2-99 *Jhm*
 ELECTRICAL DIVISION

Provide disconnect @ sign

This set of plans and specifications shall be held on the job at all times and it is understood that any change or alteration in the same shall require written permission from the City of Sacramento, California.

SCALE: NOT TO SCALE

PROJECT DESCRIPTION

ALL SIGN INSTALLATIONS ARE SUBJECT TO FIELD INSPECTIONS
 ALL SIGN INSTALLATIONS ARE SUBJECT TO FIELD INSPECTIONS
 ADDRESS 2460 Florin Rd.
 CITY, STATE Sacramento, CA. 95822
 GROSS STREETS 24th Street
 BUILDING AREA 1514 SQ. FT.
 OCCUPANCY: M
 PROJECT USE: CONVENIENCE STORE
 BLDG CODE 1994 UBC:

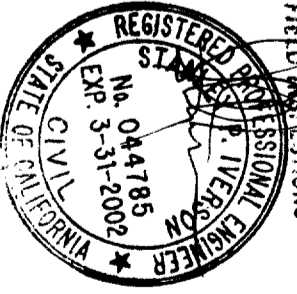

| REV. | REVISION | INITIAL | DATE |
|------|----------|---------|------|
| | | | |
| | | | |
| | | | |
| | | | |
| | | | |
| | | | |
| | | | |
| | | | |
| | | | |

FILE COPY

ARCO Products Company
 Division of AtlanticRichfieldCompany
 Retail Marketing . Design & Engineering
 4 Centerpointe Drive, 3rd Floor
 La Palma, CA 90623-1066 (714) 670-5900



TAT
 TAIT & ASSOCIATES, INC.
 2880 SUNRISE BLVD., SUITE 206
 RANCHO CORONA, CALIFORNIA 95742
 TEL (916) 835-2444
 FAX (916) 835-2608

Reimaging Exist. Building
 2460 Florin Rd.
 Sacramento, CA. 95822
 Title Sheet

| | |
|--------------------|-----------------|
| SHEET / TITLE | 1 / |
| PROJECT / LOCALITY | 2096 / |
| DATE / SCALE | 07/07/98 / 3/4" |
| DRAWN BY | |
| CHECKED BY | |

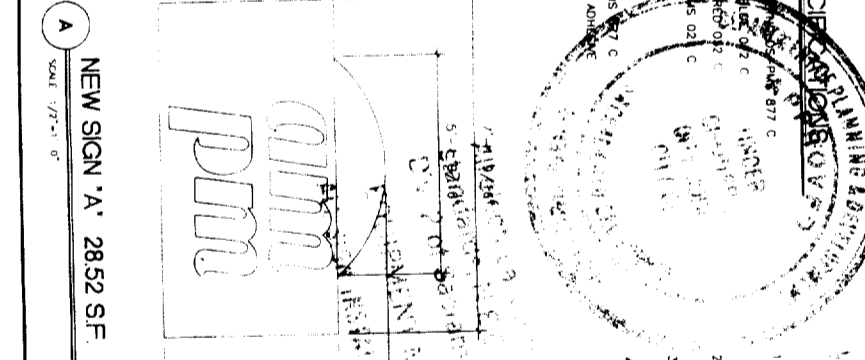
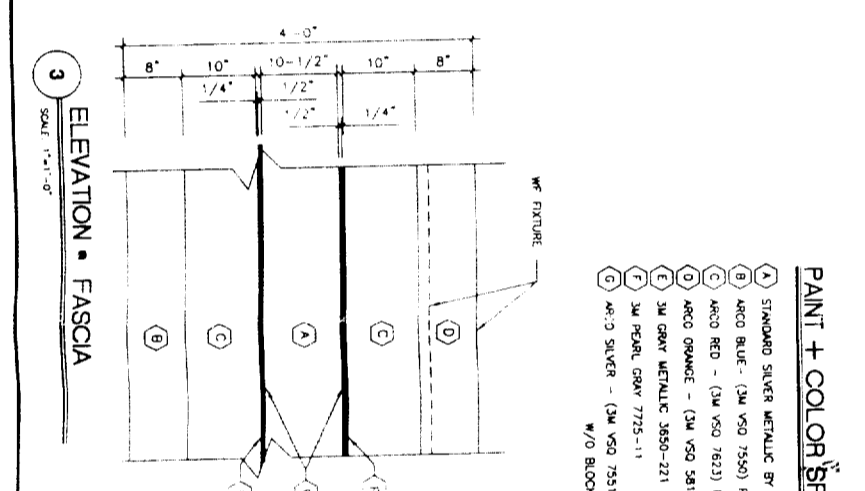
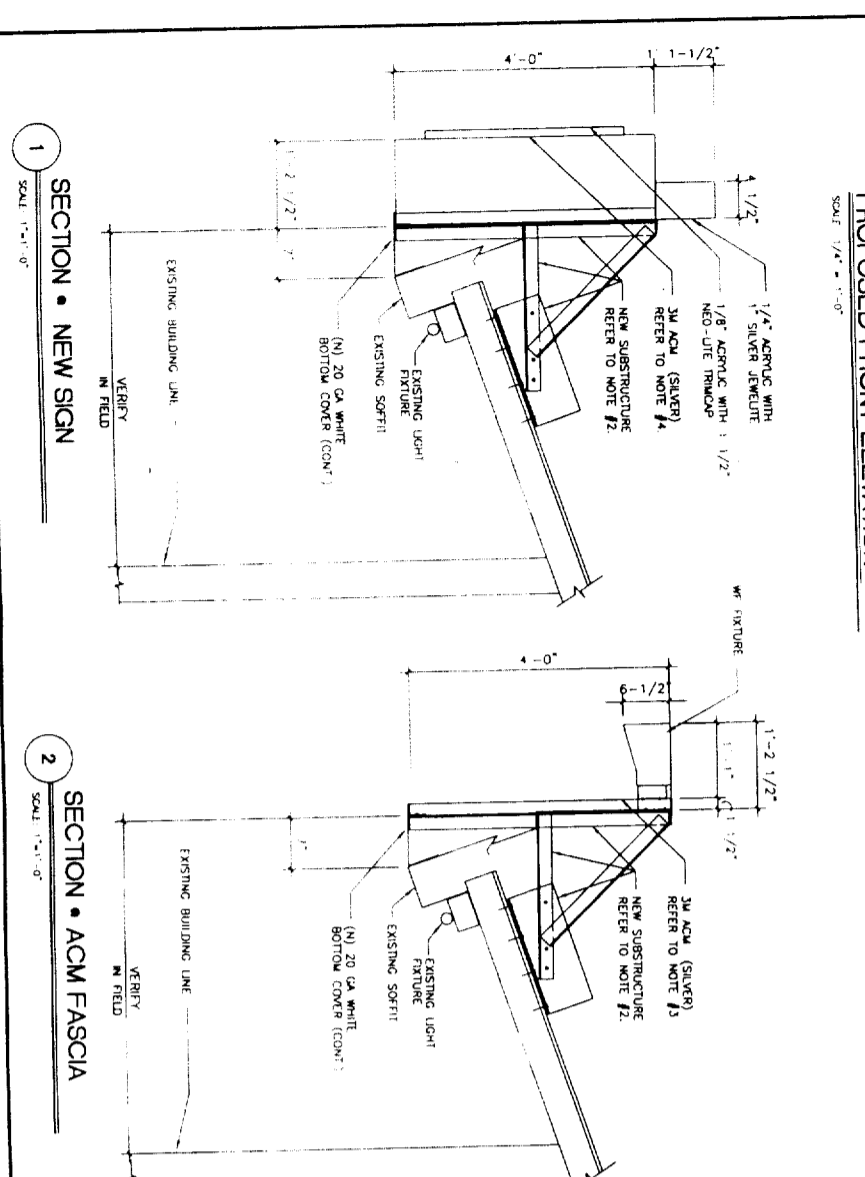
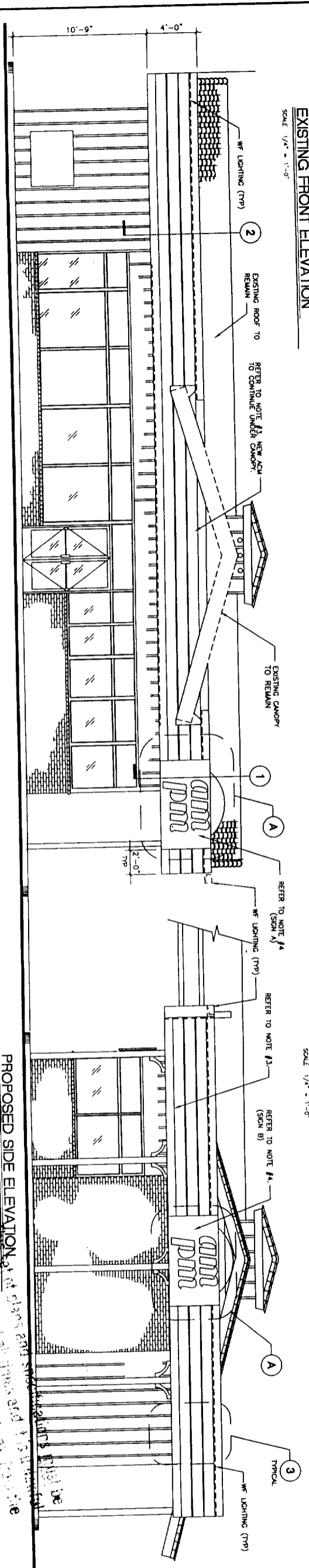
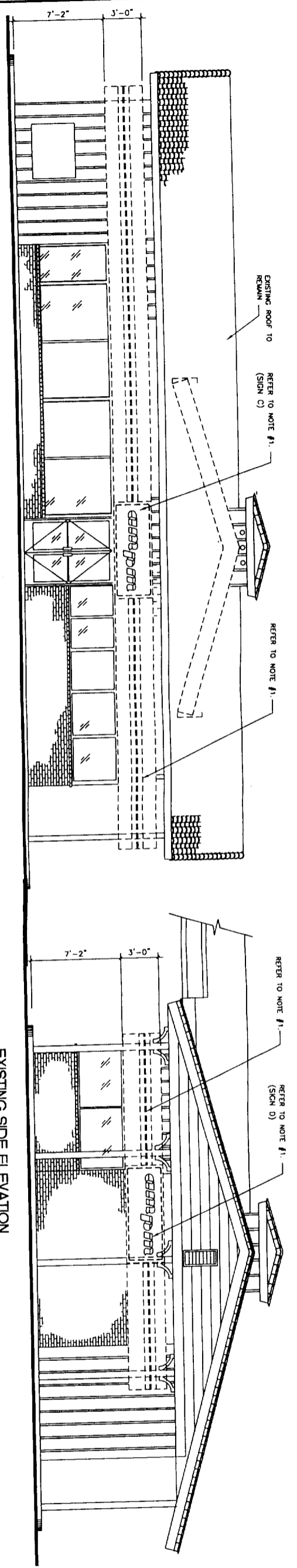

- PAINT + COLOR SPECIFICATIONS**
- A STANDARD SILVER METALLIC BY RAL 9006
 - B ARCO BLUE - (3M VSO 7550) PMS 2852 C
 - C ARCO RED - (3M VSO 7623) PMS 2852 C
 - D ARCO ORANGE - (3M VSO 5818) PMS 2852 C
 - E 3M GRAY METALLIC 3650-221
 - F 3M PEARL GRAY 7725-11
 - G ARCO SILVER - (3M VSO 7551) PMS 2852 C
- W/O BLOCKOUT ADHESIVE



SCOPE OF WORK

REMOVE EXISTING FASCIA AND SIGN. SIGN ELEMENTS FROM EXISTING SIGN BOX OR BACKING. (TYPICAL THE SIDES) REMOVE EXISTING SIGN ELEMENTS AS DIRECTED BY THE ARCO FIELD ENGINEER. SEE PLAN ELEVATIONS AND ATTACHED DETAILS.

REUSE EXISTING SUBSTRUCTURE OR AS DIRECTED BY THE ARCO FIELD ENGINEER.

INSTALL NEW PER PLANS AND ATTACHED DETAILS.

INSTALL NEW ACM FASCIA ATTACH NEW ACM MATERIAL TO SUBSTRUCTURE AS NOTED ON PLANS AND PER ATTACHED DETAILS.

INSTALL NEW INTERNALLY ILLUMINATED SIGN BUILDING SIGN APPLICATION BACK PANEL (0880 ALUMINUM) SHALL BE ATTACHED TO SUBSTRUCTURE AS NOTED ON PLANS.

CONSTRUCTION AREA CALCULATIONS

| TYPE USED | QUANTITY | AREA/SIGN | TOTAL AREA |
|-------------------------|----------|------------|--------------|
| FRONT SIGN | 1 | 28.52 S.F. | + 28.52 S.F. |
| SIDE SIGN | 1 | 28.52 S.F. | + 28.52 S.F. |
| SIGN C - SIDE SIGN | 1 | 19.8 S.F. | - 19.8 S.F. |
| SIGN D - FRONT SIGN | 1 | 19.8 S.F. | - 19.8 S.F. |
| TOTAL CHANGE IN SIGNAGE | | | + 27.44 S.F. |

NOTE

SCALE: NOTED IN PLAN 1/4" = 1'-0" DRAWING

| NO. | DATE | REVISIONS | PROJECT RELEASE |
|----------|----------|--------------------|-----------------|
| 04.01.99 | 07/18/99 | ISSUED FOR PERMITS | AS-BUILT |

Reimaging Exist. Bldg. Fascia

ARCO Products Company
Division of AtlanticRichfield Company
Retail Marketing Design and Engineering
4 Centerpointe Drive
La Palma, CA 90623-1066 (714) 670-5300

REGISTERED PROFESSIONAL ENGINEER
STANLEY B. IVERSON
No. 044785
EXP. 3-31-2002
STATE OF CALIFORNIA CIVIL ENGINEER

Reimaging Building
Building Elevations
© Atlantic Richfield Company 1997

Sheet 7 of 2

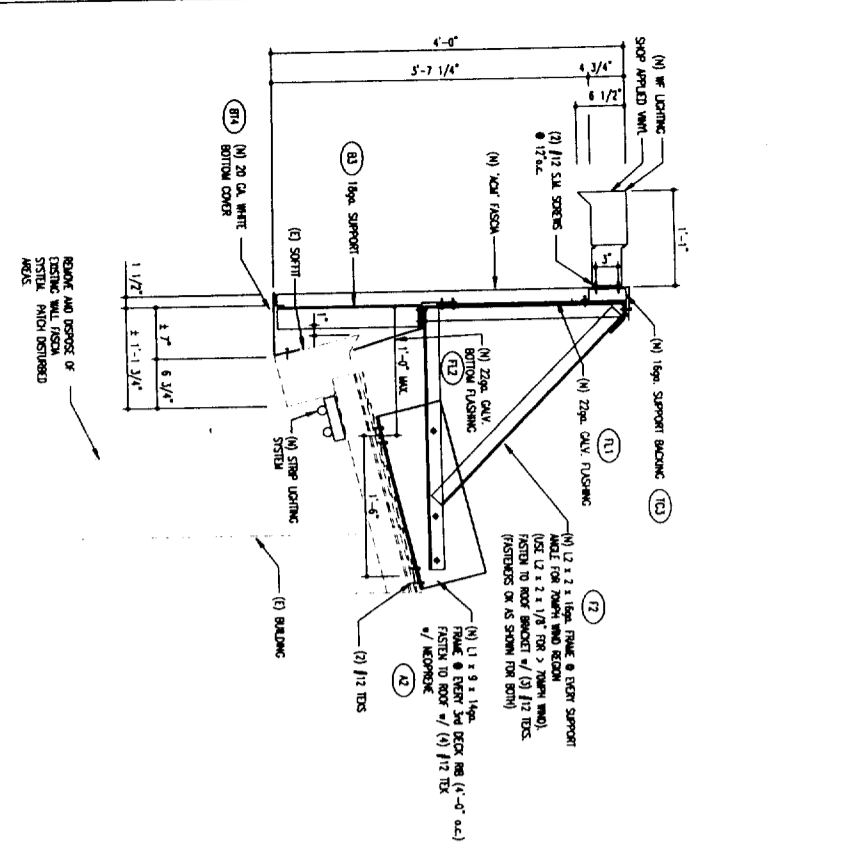

SECTION A

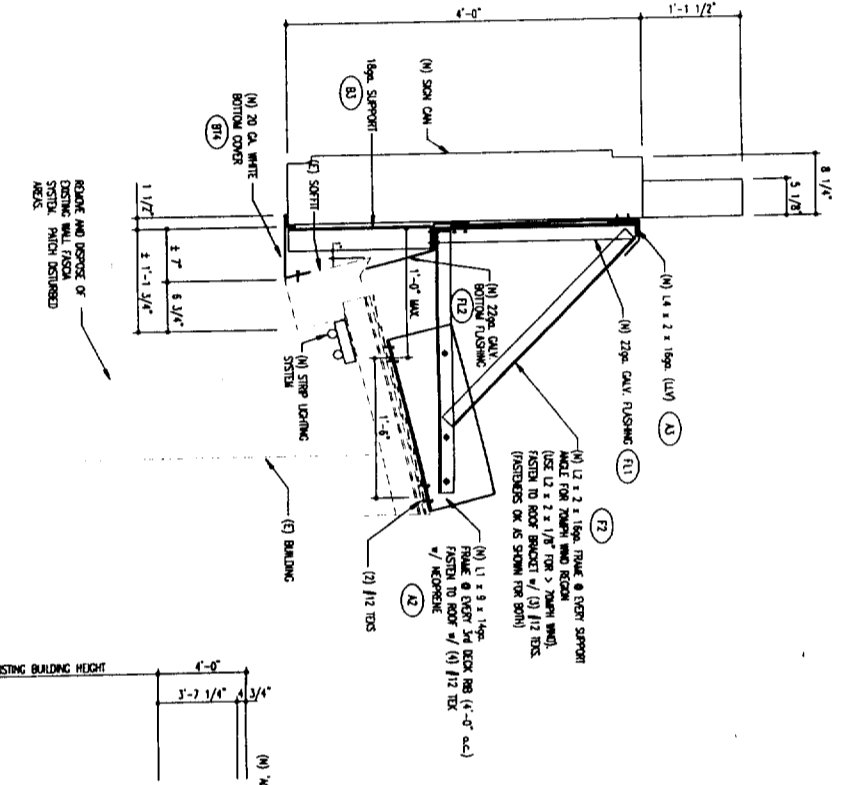

SECTION B

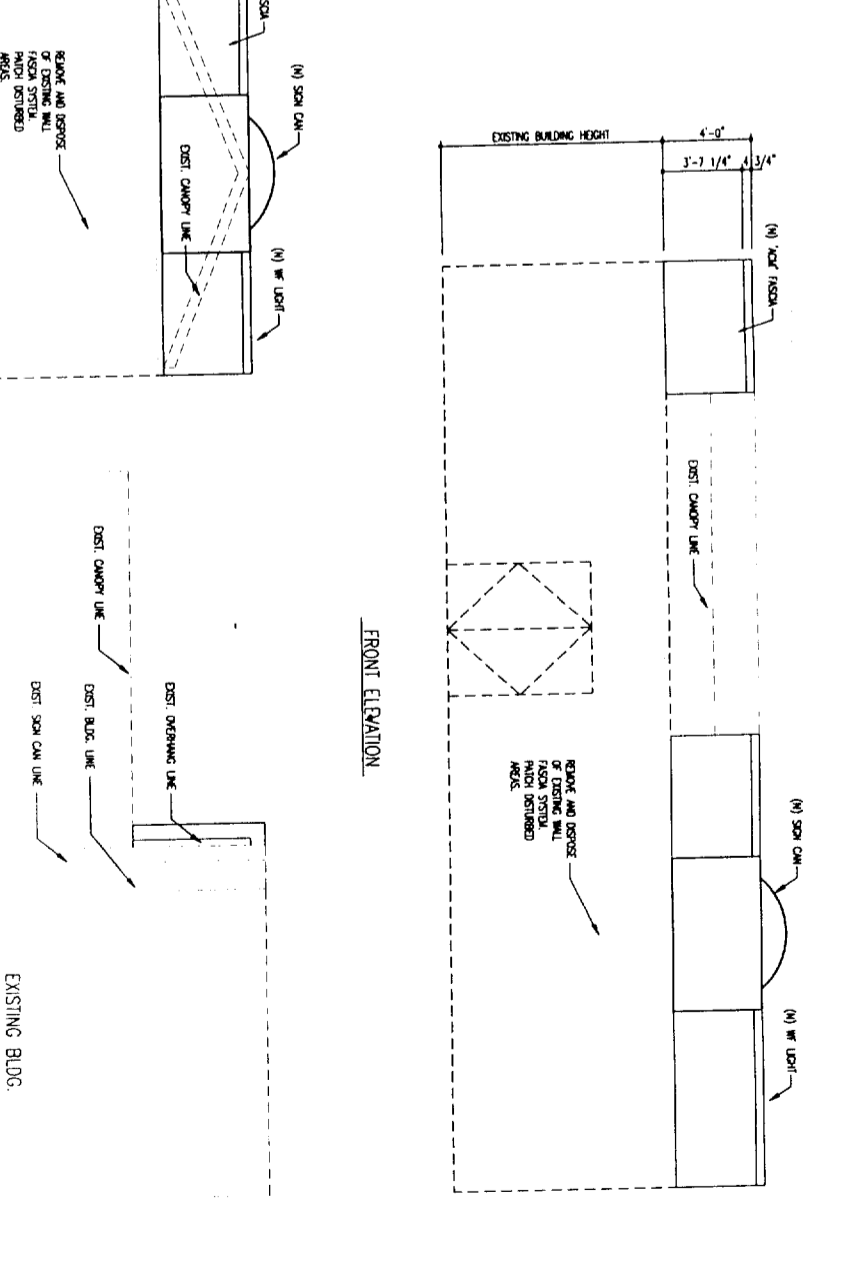

FRONT ELEVATION

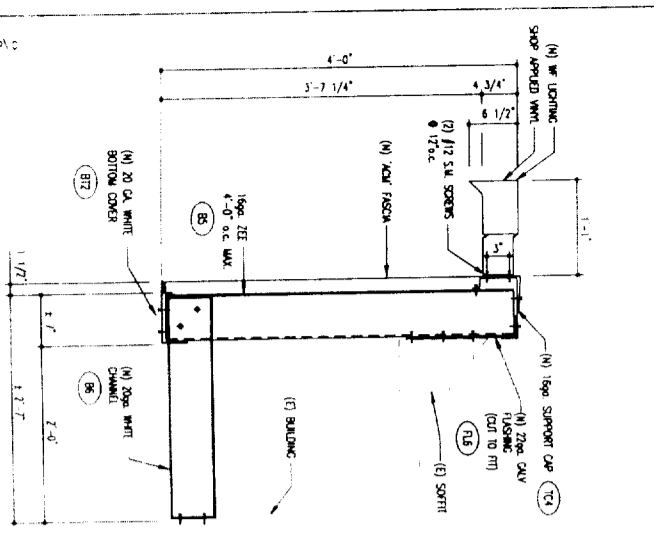

SECTION C

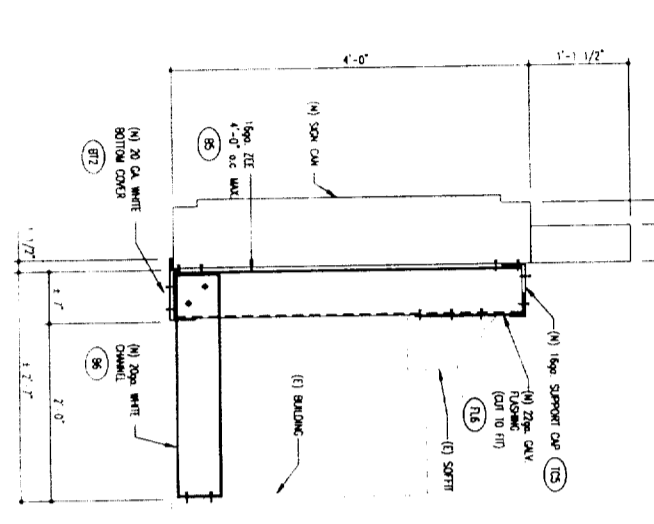

SECTION C

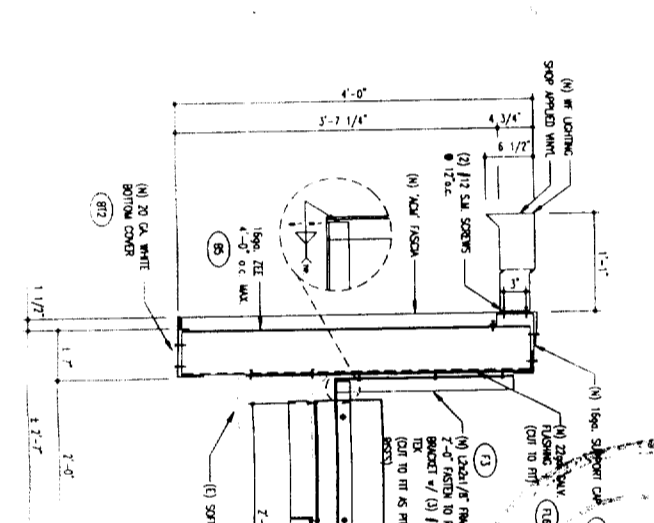

SECTION C

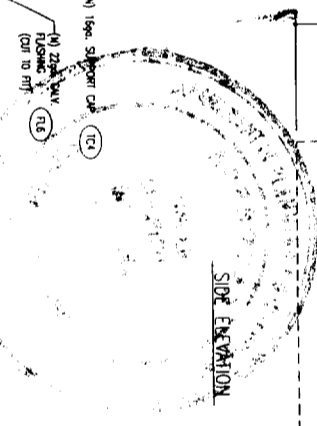

SIDE ELEVATION

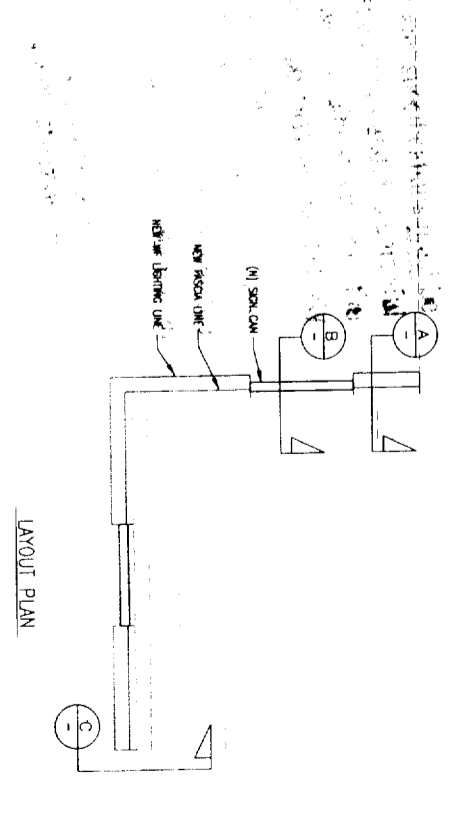

LAYOUT PLAN

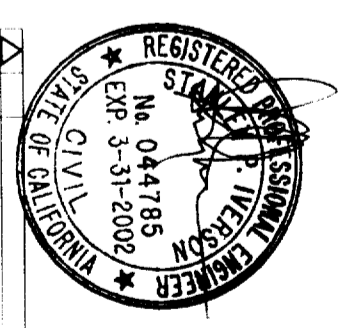

RCO Products Company
 Division of Atlantic Richfield Company
 BUILDING W/ ATTACHED CANOPY
 RUSTIC (ABOVE EAVE)
 LAYOUT AND SECTION

| DATE | BY | CHKD | APP'D | REVISION |
|----------|-----|------|-------|----------|
| 12/17/06 | RA1 | | | |

| | | | | |
|----------|-----|------|-------|----------|
| DATE | BY | CHKD | APP'D | REVISION |
| 12/17/06 | RA1 | | | |

| | | | | |
|----------|-----|------|-------|----------|
| DATE | BY | CHKD | APP'D | REVISION |
| 12/17/06 | RA1 | | | |