

CITY OF SACRAMENTO

Permit No: 9715955

1231 I Street, Sacramento, CA 95814

Insp Area: 1

Site Address: 186 SAN ANTONIO WY SAC

Sub-Type: ASFR

Parcel No: 0040102012

Housing (Y/N): N

CONTRACTOR

CHAPMAN JEFF
67 36TH WY
SACRAMENTO CA 95819
Phone: 916-451-4541

OWNER

TOPP WILLIAM R/JOAN M
SACRAMENTO CA 95816

ARCHITECT

Phone:

Nature of Work: ADDITION 273SQ FT& NEW HVAC

CONSTRUCTION LENDING AGENCY : I hereby affirm under penalty of perjury that there is a construction lending agency for the performance of the work for which this permit is issued (Sec. 3097, Civ. C).

Lender's Name Lender's Address

LICENSED CONTRACTORS DECLARATION: I hereby affirm under penalty of perjury that I am licensed under provisions of Chapter 9 (commencing with section 7000) of Division 3 of the Business and Professions Code and my license is in full force and effect.

License Class B License Number 497784 Date 12/5/92 Contractor Signature Jeff Chapman

OWNER-BUILDER DECLARATION: I hereby affirm under penalty of perjury that I am exempt from the contractors License Law for the following reason (Sec. 7031.5, Business and Professions Code; any city or county which requires a permit to construct, alter, improve, demolish, or repair any structure, prior to its issuance, also requires the applicant for such permit to file a signed statement that he or she is licensed pursuant to the provisions of the Contractors License Law (Chapter 9 (commencing with Section 7000) of Division 8 of the Business and Professions Code) or that he or she is exempt therefrom and the basis for the alleged exemption. Any violation of Section 7031.5 by any applicant for a permit subjects the applicant to a civil penalty of not more than five hundred dollars (\$500.00);

I, as a owner of the property, or my employees with wages as their sole compensation, will do the work, and the structure is not intended or offered for sale (Sec. 7044, Business and Professional Code: The Contractors Law does not apply to an owner of property who builds or improves thereon, and who does such work himself or herself or through his or her own employees, provided that such improvements are not intended or offered for sale. If, however, the building or improvement is sold within one year of completion, the owner-builder will have the burden of proving that he or she did not build or improve for the purpose of sale.)

I, as owner of the property, am exclusively contracting with licensed contractors to construct the project (Sec. 7044, Business and Professions Code: The contractors License Law does not apply to an owner of property who builds or improves thereon, and who contracts for such projects with a contractor(s) licensed pursuant to the Contractors License Law).

I am exempt under Sec. B & PC for this reason:

Date Owner Signature

IN ISSUING THIS BUILDING PERMIT, the applicant represents, and the city relies on the representation of the applicant, that the applicant verified all measurements and locations shown on the application or accompanying drawings and that the improvement to be constructed does not violate any law or private agreement relating to permissible or prohibited locations for such improvements. This building permit does not authorize any illegal location of any improvement or the violation of any private agreement relating to location of improvements.

Date 12/5/97 Applicant/Agent Signature Jeff Chapman

WORKER'S COMPENSATION DECLARATION: I hereby affirm under penalty of perjury one of the following declarations:

I have and will maintain a certificate of consent to self-insure for workers' compensation as provided for by Section 3700 of the Labor Code, for the performance of work for which the permit is issued.

I have and will maintain workers' compensation insurance, as required by Section 3700 of the Labor Code, for the performance of the work for which this permit is issued. My workers' compensation insurance carrier and policy number are:

Carrier X No Employees Policy Number

(This section need not be completed if the permit is for \$100 or less) I certify that in the performance of the work for which this permit is issued, I shall not employ any person in any manner so as to become subject to the workers' compensation laws of California and agree that if I should become subject to the workers' compensation provisions of Section 3700 of the Labor Code, I shall forthwith comply with those provisions.

Date 12/5/97 Applicant Signature Jeff Chapman

WARNING: FAILURE TO SECURE WORKER'S COMPENSATION COVERAGE IS UNLAWFUL AND SHALL SUBJECT AN EMPLOYER TO CRIMINAL PENALTIES AND CIVIL FINES UP TO ONE HUNDRED THOUSAND DOLLARS (\$100,000) IN ADDITION TO THE COST OF COMPENSATION, DAMAGES AS PROVIDED FOR IN SECTION 3706 OF THE LABOR CODE, INTEREST AND ATTORNEY'S FEE.

THIS PERMIT SHALL EXPIRE BY LIMITATION IF WORK IS NOT COMMENCED WITHIN 180 DAYS.

**CITY OF SACRAMENTO - BUILDING INSPECTION DIVISION  
SPECIAL PACKAGE D/E FOR RESIDENTIAL ADDITIONS IN CLIMATE ZONE 12  
100 TO 999 SQUARE FEET**

NOTE: ADDITIONS OF 100 SQUARE FEET OR L. WITH 50% OR LESS GLAZING NEED MEET ONLY APPLICABLE FEATURES OF MANDATORY MEASURES CHECKLIST ON BACK OF THIS FORM.

**CERTIFICATE OF COMPLIANCE OF 1R ADDITION**

Project Title \_\_\_\_\_ Date \_\_\_\_\_  
 Project Address \_\_\_\_\_  
 Total Floor Area Addition \_\_\_\_\_ Addition and existing total \_\_\_\_\_  
 Total Glazing Area Addition \_\_\_\_\_ Glazing removed existing \_\_\_\_\_

**REQUIREMENTS THAT APPLY TO NEW AREA: BUILDING SHELL INSULATION:**

COMPONENT	TYPE (BATT OR BLOWN)	100 SQUARE FEET R VALUE MINIMUM	101 - 999 SQUARE FEET R VALUE MINIMUM
Ceiling	_____	R - 19	R - 38
Wall	_____	R - 13	R - 13
Raised Floor	_____	R - 13	R - 19
Shading			
North/South Facing Glazing	0.66 maximum	Enter Shading Device: _____	
East/West Facing Glazing	0.40 maximum	Enter Shading Device: _____	
Fenestration (Glazing)	<b>DOUBLE REQUIRED</b>		U = .75 MAX

Maximum Glazing Area of New Addition 16% (Example: New Glazing (-) Removal of Existing Glazing + Total Area Additional Square Footage)

Thermal Mass: Package D = 20 per cent \_\_\_\_\_ COMPLETE ATTACHED WORKSHEET  
 See Worksheet Package E = 05 per cent \_\_\_\_\_

**NEW HEATING, COOLING OR DOMESTIC WATER HEATING:**

Systems installed in conjunction with addition must comply with the appliance standards applicable to new residences. Complete the following standards if new equipment is being installed in conjunction with the room addition; cannot add electric resistant heat:

HVAC SYSTEMS Type (Furnace, air conditioner, heat pump)	Minimum Efficiency (SE, SEER, HSPF)	Duct Insulation	Output (Btuh)	Manufacturer/Model # (Or approved equal)
<i>Rheem</i>	<i>78% / 6.8</i>	<i>R - 4.2</i>		<i>Rheem</i>
<i>None - to be replaced for trade</i>	<i>10.0 / 9.7</i>	<i>R - 4.2</i>		

**HOT WATER SYSTEMS**

System Type (Storage gas, etc.)	Type Capacity	Manufacturer/Model # (or approved equal)	Special Features
_____	_____	_____	_____
_____	_____	_____	_____

**COMPLIANCE STATEMENT**

This certificate of compliance lists the building features and performance specifications needed to comply with Title 24, Parts 1 and 6, of the California Code of Regulations, and the administrative regulations to implement them. This certificate has been signed by the individual with overall design responsibility. When this certificate of compliance is submitted for a single building plan to be built in multiple orientations, any shading feature that is varied is indicated in the Special Features/Remarks section.

**Designer or Owner (per Business & Professions Code)**

**Documentation Author**

Name: \_\_\_\_\_  
 Title/Firm: \_\_\_\_\_  
 Address: \_\_\_\_\_  
 Telephone: \_\_\_\_\_  
 Lic. #: \_\_\_\_\_

Name: \_\_\_\_\_  
 Title/Firm: \_\_\_\_\_  
 Address: \_\_\_\_\_  
 Telephone: \_\_\_\_\_

(signature) \_\_\_\_\_ (date) \_\_\_\_\_

(signature) \_\_\_\_\_ (date) \_\_\_\_\_

**Enforcement Agency**

Name: \_\_\_\_\_  
 Title: \_\_\_\_\_  
 Agency: \_\_\_\_\_  
 Telephone: \_\_\_\_\_

(signature/stamp) \_\_\_\_\_ (date) \_\_\_\_\_

# Mandatory Measures Checklist: Residential

MF-1R

NOTE: Lowrise residential buildings subject to the Standards must contain these measures regardless of the compliance approach used. Items marked with an asterisk (\*) may be superseded by more stringent compliance requirements listed on the Certificate of Compliance. When this checklist is incorporated into the permit documents, the features noted shall be considered by all parties as binding minimum component performance specifications for the mandatory measures whether they are shown elsewhere in the documents or on this checklist only.

DESCRIPTION	DESIGNER	ENFORCEMENT
<b>Building Envelope Measures</b>		
* §150(a): Minimum R-19 ceiling insulation.	C. Murphy	
§150(b): Loose fill insulation manufacturer's labeled R-Value.		
* §150(c): Minimum R-13 wall insulation in framed walls (does not apply to exterior mass walls).		
* §150(d): Minimum R-13 raised floor insulation in framed floors; minimum R-8 in concrete raised floors.		
§150(l): Slab edge insulation - water absorption rate no greater than 0.3%, water vapor transmission rate no greater than 2.0 perm/inch.		
§118: Insulation specified or installed meets California Energy Commission quality standards. Indicate type and form.		
§116-17: Fenestration Products, Exterior Doors and Infiltration/Exfiltration Controls		
a. Doors and windows between conditioned and unconditioned spaces designed to limit air leakage.		
b. Manufactured fenestration products have label with certified U-value, and infiltration certification.		
c. Exterior doors and windows weatherstripped; all joints and penetrations caulked and sealed.		
§150(g): Vapor barriers mandatory in Climate Zones 14 and 16 only.		
§150(f): Special infiltration barrier installed to comply with §151 meets Commission quality standards.		
§150(e): Installation of Fireplaces, Decorative Gas Appliances and Gas Logs		
1. Masonry and factory-built fireplaces have: <ul style="list-style-type: none"> <li>a. Closeable metal or glass door</li> <li>b. Outside air intake with damper and control</li> <li>c. Flue damper and control</li> </ul>		
2. No continuous burning gas pilots allowed.		
<b>Space Conditioning, Water Heating and Plumbing System Measures</b>		
§110 -13: HVAC equipment, water heaters, showerheads and faucets certified by the Commission.		
§150(i): Setback thermostat on all applicable heating systems.		
§150(j): Pipe and Tank Insulation		
1. Indirect hot water tanks (e.g., unfired storage tanks or backup solar hot water tanks) have insulation blanket (R-12 or greater) or combined interior/exterior insulation (R-16 or greater).		
2. First 5 feet of pipes closest to water heater tank, non-recirculating systems, insulated (R-4 or greater).		
3. All buried or exposed piping insulated in recirculating sections of hot water system.		
4. Cooling system piping below 55°F insulated.		
5. Piping insulated between heating source and indirect hot water tank.		
* §150(m): Ducts and Fans		
1. Ducts constructed, installed and sealed to comply with UMC Sections 1002 and 1004; ducts insulated to a minimum installed value of R-4.2 or ducts enclosed entirely within conditioned space.		
2. Exhaust fan systems have backdraft or automatic dampers		
3. Gravity ventilating systems serving conditioned space have either automatic or readily accessible, manually operated dampers..		
§114: Pool and Spa Heating Systems and Equipment		
1. System is certified with 78% thermal efficiency, on-off switch, weatherproof operating instructions, no electric resistance heating and no pilot light.		
2. System is installed with: <ul style="list-style-type: none"> <li>a. At least 3/8" pipe between filter and heater for future solar heating.</li> <li>b. Cover for outdoor pools or outdoor spa.</li> </ul>		
3. Pool system has directional inlets and a circulation pump time switch.		
§115: Gas-fired central furnace, pool heater, spa heater or household cooking appliance have no continuously burning pilot light. (Exception: Non-electrical cooking appliance with pilot < 150 Btu/hr.)		
<b>Lighting Measures</b>		
§150(k): 40 lumens/watt or greater for general lighting in kitchens and rooms with water closets; and recessed ceiling fixtures IC (insulation cover) approved.		

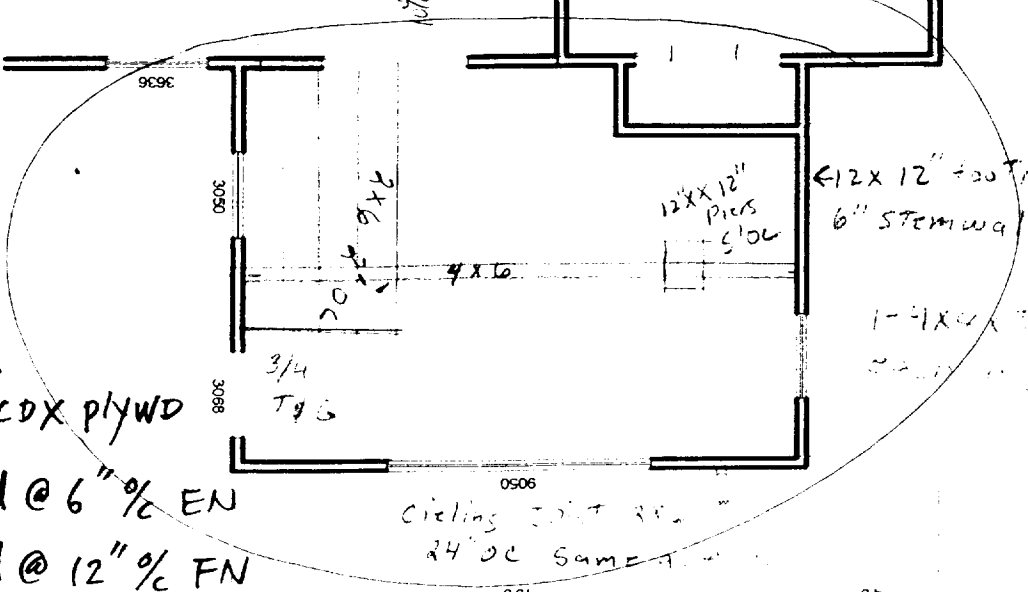
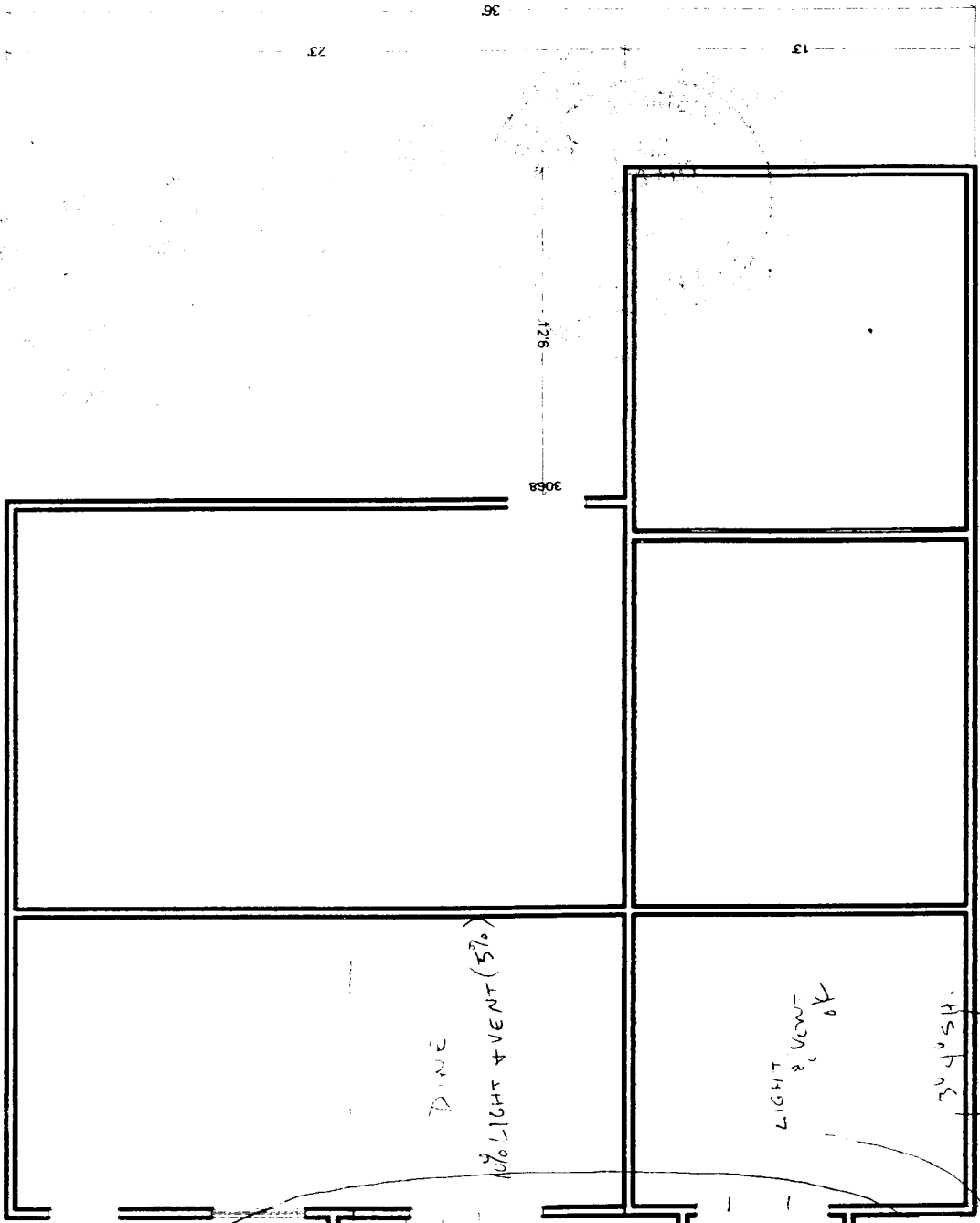

\* use 3/8" CDX PLYWD  
 w/8d @ 6" OC EN  
 8d @ 12" OC FN

*Callahan*

155  
118  
411

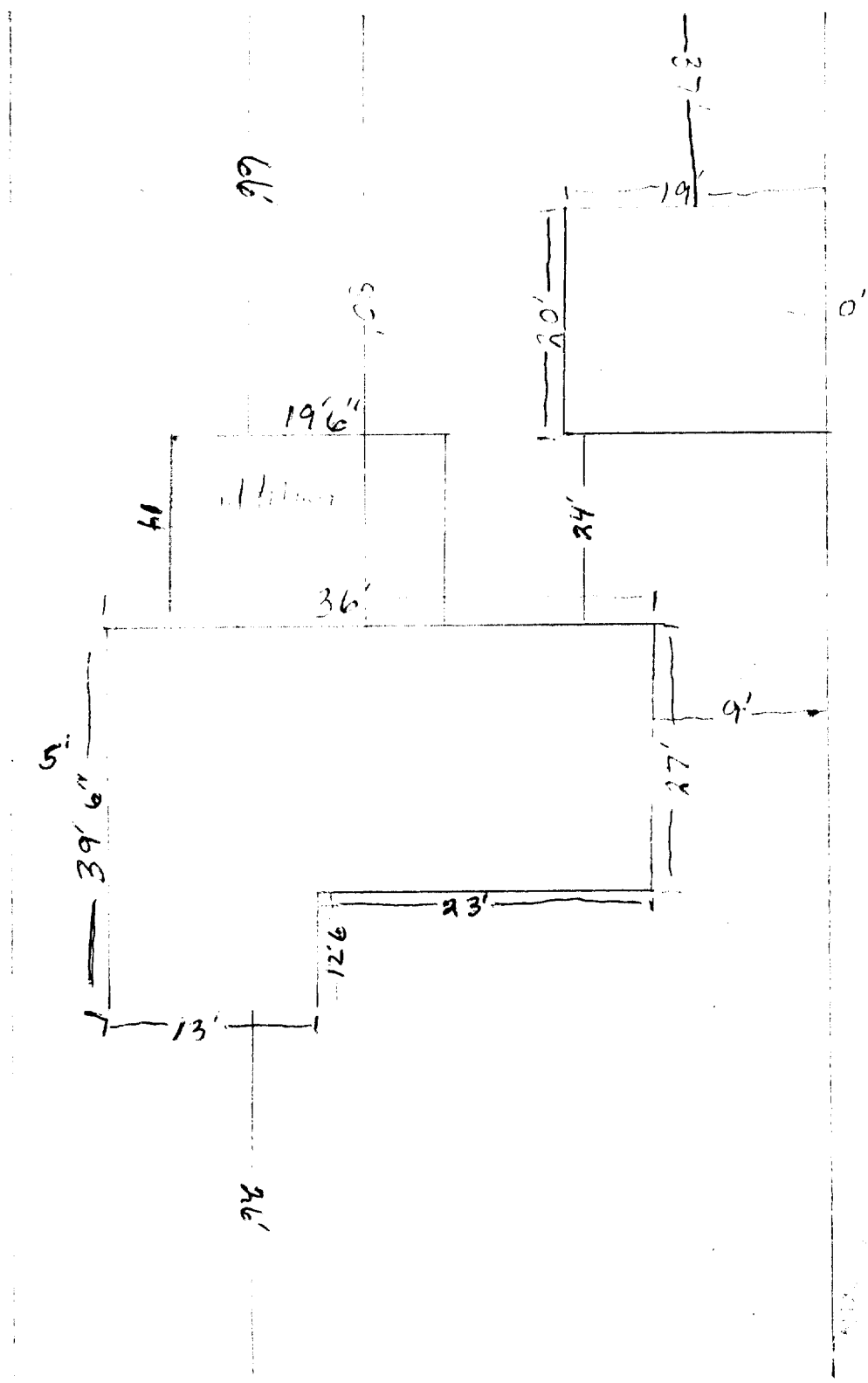

186 San Antonio

36'

46

196

12'

9050

Famlyroom

Electric 00 AMP Service

5068

5068

3636

2868

Bedroom

Dining

Kitchen

12'8

8'10

9'5

5'1

3068

13'

23'

36'

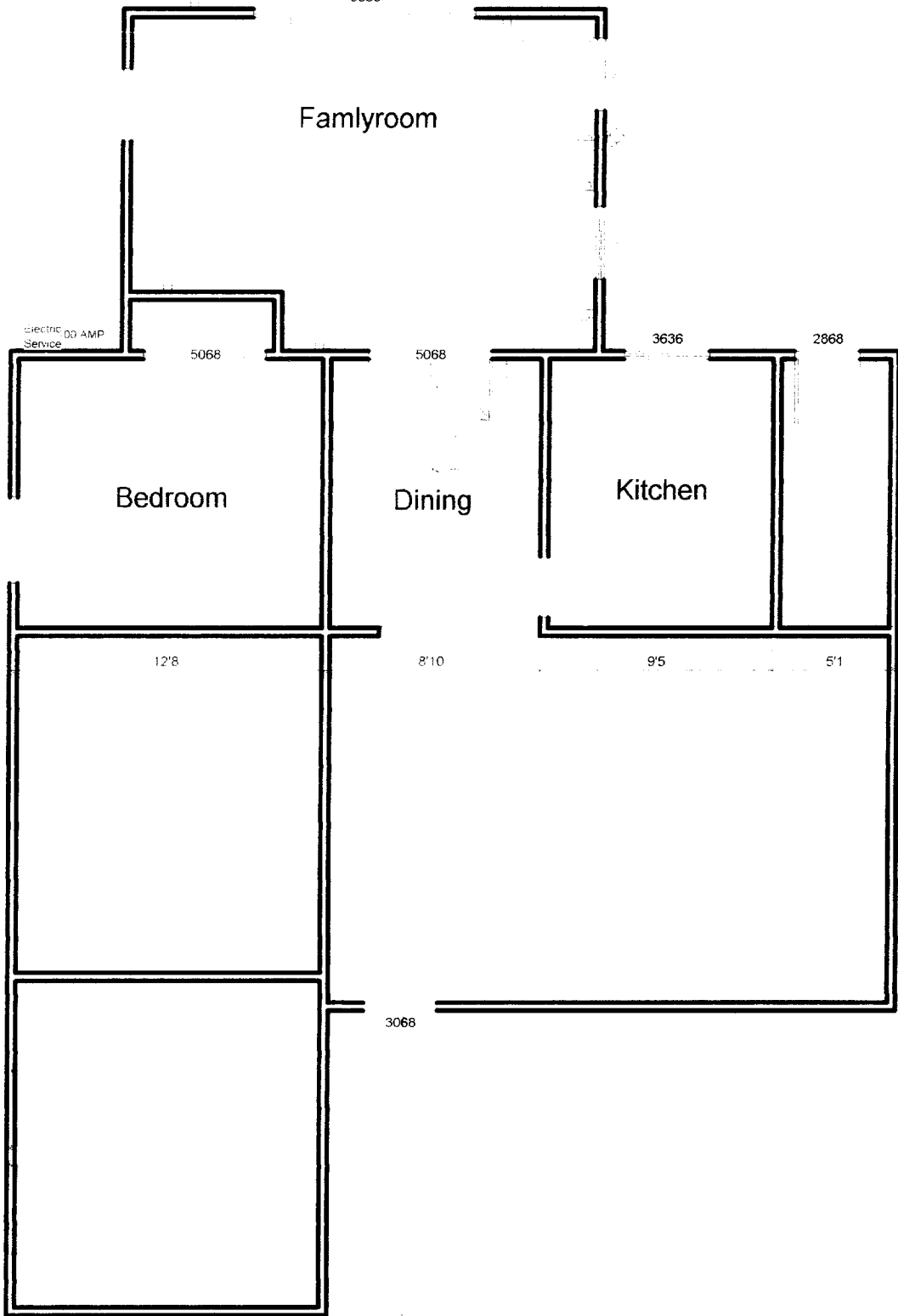

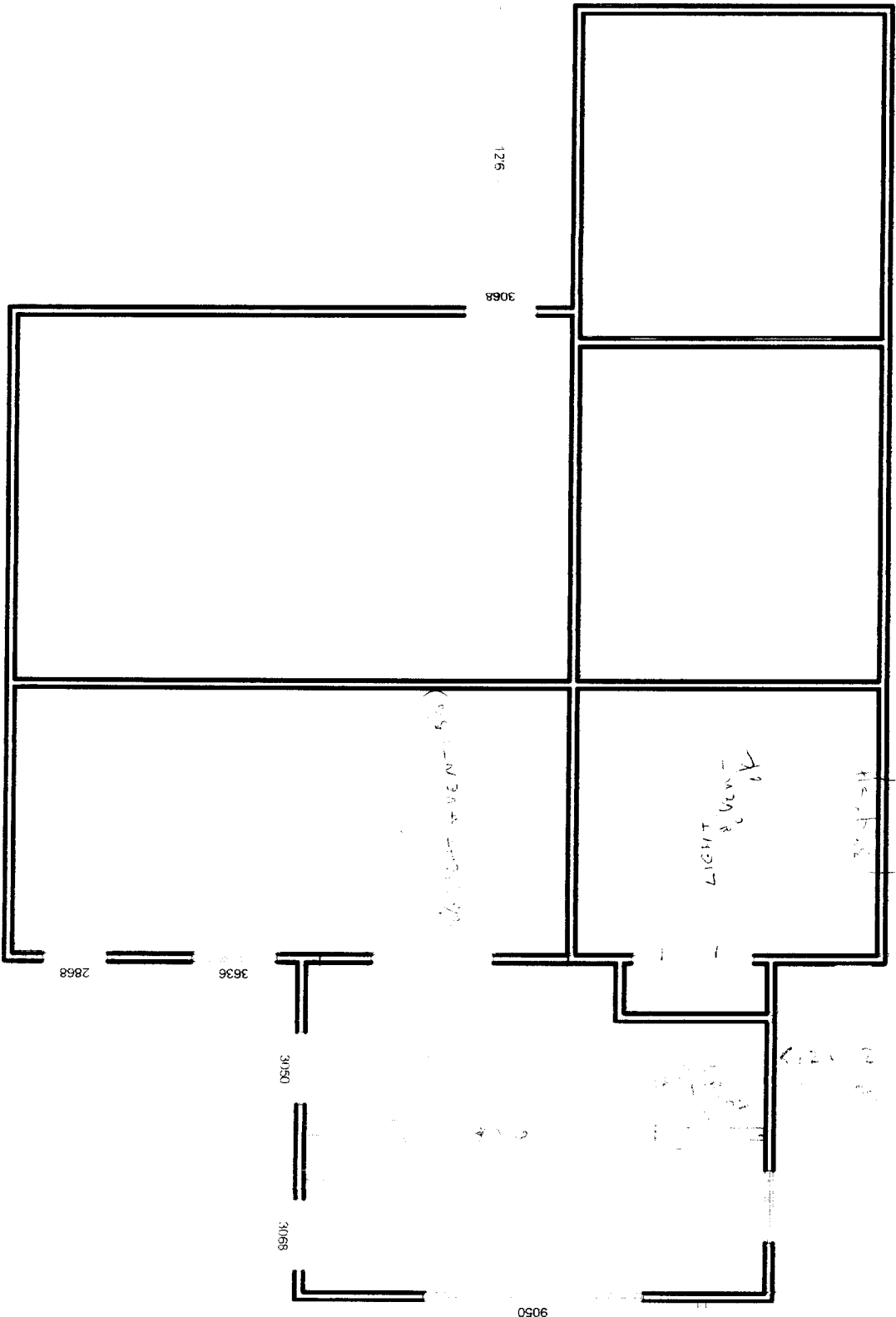

36

13

23

1216

3068

1516

1118

411

14

2868

3636

3050

3068

9050

12

36

196

46

SECRET

10

SECRET

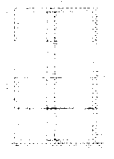

SECRET

CONFIDENTIAL



1. 1/2" x 4" x 8" Joists  
2. 1/2" x 4" x 8" Joists  
3. 1/2" x 4" x 8" Joists  
4. 1/2" x 4" x 8" Joists  
5. 1/2" x 4" x 8" Joists  
6. 1/2" x 4" x 8" Joists  
7. 1/2" x 4" x 8" Joists  
8. 1/2" x 4" x 8" Joists  
9. 1/2" x 4" x 8" Joists  
10. 1/2" x 4" x 8" Joists  
11. 1/2" x 4" x 8" Joists  
12. 1/2" x 4" x 8" Joists  
13. 1/2" x 4" x 8" Joists  
14. 1/2" x 4" x 8" Joists  
15. 1/2" x 4" x 8" Joists  
16. 1/2" x 4" x 8" Joists  
17. 1/2" x 4" x 8" Joists  
18. 1/2" x 4" x 8" Joists  
19. 1/2" x 4" x 8" Joists  
20. 1/2" x 4" x 8" Joists  
21. 1/2" x 4" x 8" Joists  
22. 1/2" x 4" x 8" Joists  
23. 1/2" x 4" x 8" Joists  
24. 1/2" x 4" x 8" Joists  
25. 1/2" x 4" x 8" Joists  
26. 1/2" x 4" x 8" Joists  
27. 1/2" x 4" x 8" Joists  
28. 1/2" x 4" x 8" Joists  
29. 1/2" x 4" x 8" Joists  
30. 1/2" x 4" x 8" Joists  
31. 1/2" x 4" x 8" Joists  
32. 1/2" x 4" x 8" Joists  
33. 1/2" x 4" x 8" Joists  
34. 1/2" x 4" x 8" Joists  
35. 1/2" x 4" x 8" Joists  
36. 1/2" x 4" x 8" Joists  
37. 1/2" x 4" x 8" Joists  
38. 1/2" x 4" x 8" Joists  
39. 1/2" x 4" x 8" Joists  
40. 1/2" x 4" x 8" Joists  
41. 1/2" x 4" x 8" Joists  
42. 1/2" x 4" x 8" Joists  
43. 1/2" x 4" x 8" Joists  
44. 1/2" x 4" x 8" Joists  
45. 1/2" x 4" x 8" Joists  
46. 1/2" x 4" x 8" Joists  
47. 1/2" x 4" x 8" Joists  
48. 1/2" x 4" x 8" Joists  
49. 1/2" x 4" x 8" Joists  
50. 1/2" x 4" x 8" Joists  
51. 1/2" x 4" x 8" Joists  
52. 1/2" x 4" x 8" Joists  
53. 1/2" x 4" x 8" Joists  
54. 1/2" x 4" x 8" Joists  
55. 1/2" x 4" x 8" Joists  
56. 1/2" x 4" x 8" Joists  
57. 1/2" x 4" x 8" Joists  
58. 1/2" x 4" x 8" Joists  
59. 1/2" x 4" x 8" Joists  
60. 1/2" x 4" x 8" Joists  
61. 1/2" x 4" x 8" Joists  
62. 1/2" x 4" x 8" Joists  
63. 1/2" x 4" x 8" Joists  
64. 1/2" x 4" x 8" Joists  
65. 1/2" x 4" x 8" Joists  
66. 1/2" x 4" x 8" Joists  
67. 1/2" x 4" x 8" Joists  
68. 1/2" x 4" x 8" Joists  
69. 1/2" x 4" x 8" Joists  
70. 1/2" x 4" x 8" Joists  
71. 1/2" x 4" x 8" Joists  
72. 1/2" x 4" x 8" Joists  
73. 1/2" x 4" x 8" Joists  
74. 1/2" x 4" x 8" Joists  
75. 1/2" x 4" x 8" Joists  
76. 1/2" x 4" x 8" Joists  
77. 1/2" x 4" x 8" Joists  
78. 1/2" x 4" x 8" Joists  
79. 1/2" x 4" x 8" Joists  
80. 1/2" x 4" x 8" Joists  
81. 1/2" x 4" x 8" Joists  
82. 1/2" x 4" x 8" Joists  
83. 1/2" x 4" x 8" Joists  
84. 1/2" x 4" x 8" Joists  
85. 1/2" x 4" x 8" Joists  
86. 1/2" x 4" x 8" Joists  
87. 1/2" x 4" x 8" Joists  
88. 1/2" x 4" x 8" Joists  
89. 1/2" x 4" x 8" Joists  
90. 1/2" x 4" x 8" Joists  
91. 1/2" x 4" x 8" Joists  
92. 1/2" x 4" x 8" Joists  
93. 1/2" x 4" x 8" Joists  
94. 1/2" x 4" x 8" Joists  
95. 1/2" x 4" x 8" Joists  
96. 1/2" x 4" x 8" Joists  
97. 1/2" x 4" x 8" Joists  
98. 1/2" x 4" x 8" Joists  
99. 1/2" x 4" x 8" Joists  
100. 1/2" x 4" x 8" Joists

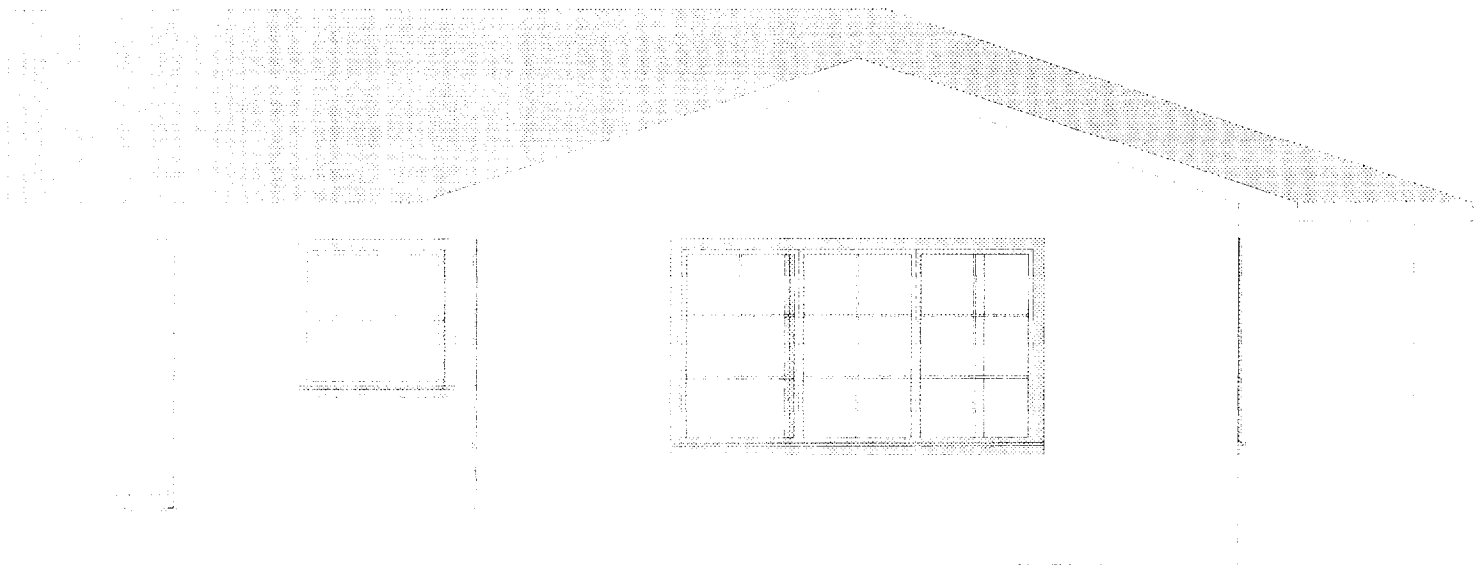



Handwritten text and a circular stamp. The stamp contains the text "U.S. DEPARTMENT OF AGRICULTURE" and "BUREAU OF PLANT INDUSTRY".

