

CITY OF SACRAMENTO

1231 I Street, Sacramento, CA 95814

Permit No: 0215817

Insp Area: 1

Thos Bros: 297 G4

Site Address: 930 ALHAMBRA BL SAC

Parcel No: 007-0052-022 STE 210

Sub-Type: REM

Housing (Y/N): N

CONTRACTOR

OWNER

CAMPOS PLAZA ASSOCIATED
P O BOX 163411
SACRAMENTO CA 95816

ARCHITECT

Nature of Work: INTERIOR REMODEL FOR STE 210

CONSTRUCTION LENDING AGENCY : I hereby affirm under penalty of perjury that there is a construction lending agency for the performance of the work for which this permit is issued (Sec. 3097, Civ. C).

Lender's Name _____ Lender's Address _____

LICENSED CONTRACTORS DECLARATION: I hereby affirm under penalty of perjury that I am licensed under provisions of Chapter 9 (commencing with section 7000) of Division 3 of the Business and Professions Code and my license is in full force and effect.

License Class _____ License Number _____ Date _____ Contractor Signature _____

OWNER-BUILDER DECLARATION: I hereby affirm under penalty of perjury that I am exempt from the contractors License Law for the following reason (Sec. 7031.5, Business and Professions Code; any city or county which requires a permit to construct, alter, improve, demolish, or repair any structure, prior to its issuance, also requires the applicant for such permit to file a signed statement that he or she is licensed pursuant to the provisions of the Contractors License Law (Chapter 9 (commencing with Section 7000) of Division 8 of the Business and Professions Code) or that he or she is exempt therefrom and the basis for the alleged exemption. Any violation of Section 7031.5 by any applicant for a permit subjects the applicant to a civil penalty of not more than five hundred dollars (\$500.00);

CB I, as a owner of the property, or my employees with wages as their sole compensation, will do the work, and the structure is **not** intended or offered for sale (Sec. 7044, Business and Professional Code: The Contractors License Law does not apply to an owner of property who builds or improves thereon, and who does such work himself or herself or through his/her own employees, provided that such improvements are not intended or offered for sale. If, however, the building or improvement is sold within one year of completion, the owner-builder will have the burden of proving that he/she did not build or improve for the purpose of sale.)

I, as owner of the property, am exclusively contracting with licensed contractors to construct the project (Sec. 7044, Business and Professions Code: The Contractors License Law does not apply to an owner of property who builds or improves thereon, and who contracts for such projects with a contractor(s) licensed pursuant to the Contractors License Law).

I am exempt under Sec. _____ B & PC for this reason: _____
Date *11/1/02* Owner Signature *Chris Brochini*

IN ISSUING THIS BUILDING PERMIT, the applicant represents, and the city relies on the representation of the applicant, that the applicant verified all measurements and locations shown on the application or accompanying drawings and that the improvement to be constructed does not violate any law or private agreement relating to permissible or prohibited locations for such improvements. This building permit does not authorize any illegal location of any improvement or the violation of any private agreement relating to location of improvements.

I certify that I have read this application and state that all information is correct. I agree to comply with all city and county ordinances and state laws relating to building construction and hereby authorize representative(s) of this city to enter upon the abovementioned property for inspection purposes.

Date *CB* Applicant/Agent Signature *Chris Brochini*

WORKER'S COMPENSATION DECLARATION: I hereby affirm under penalty of perjury one of the following declarations:
I have and will maintain a certificate of consent to self-insure for workers' compensation as provided for by Section 3700 of the Labor Code, for the performance of work for which the permit is issued.

I have and will maintain workers' compensation insurance, as required by Section 3700 of the Labor Code, for the performance of the work for which this permit is issued. My workers' compensation insurance carrier and policy number are:

CB Carrier _____ Policy Number _____ Exp Date _____

(This section need not be completed if the permit is for \$100 or less) I certify that in the performance of the work for which this permit is issued, I shall not employ any person in any manner so as to become subject to the workers' compensation laws of California and agree that if I should become subject to the workers' compensation provisions of Section 3700 of the Labor Code, I shall forthwith comply with those provisions.

Date *CB* Applicant Signature *Chris Brochini*

WARNING: FAILURE TO SECURE WORKER'S COMPENSATION COVERAGE IS UNLAWFUL AND SHALL SUBJECT AN EMPLOYER TO CRIMINAL PENALTIES AND CIVIL FINES UP TO ONE HUNDRED THOUSAND DOLLARS (\$100,000) IN ADDITION TO THE COST OF COMPENSATION, DAMAGES AS PROVIDED FOR IN SECTION 3706 OF THE LABOR CODE, INTEREST AND ATTORNEY'S FEE.

THIS PERMIT SHALL EXPIRE BY LIMITATION IF WORK IS NOT COMMENCED WITHIN 180 DAYS.

Rush Mechanical

Heating & Air Conditioning

3421 Windsor Drive, Sacramento, CA 95864 * (916) 486-0517 * Fax (916) 488-7291
License # 441882

Air Balance Report

For:

930 Alhambra Blvd. Suite 210
Sacramento, California

Test Date: 2/14/03

Test Type: air flow reading

TABLE OF CONTENTS

SECTION	DESCRIPTION
1	Remarks concerning balance procedures
2	Data Sheets

SECTION ONE

- 1. The total air delivery of each fan was established by outlet total.**
- 2. The schematics located in the data sheets are keyed to the corresponding fan and outlet test sheets.**
- 3. Measurements performed with Alnor model 634593132
Direct read flow hood Balometer Ser BJ2084**
- 4. Symbol Sheet follows this page.**

SYMBOL SHEET

CFM	Cubic Feet Per Minute
FPM	Feet Per Minute
SP	Static Pressure
SA	Supply Air
RA	Return Air
OSA	Outside Air
EA	Exhaust Air
ChW	Chilled Water
CW	Condensed Water
HW	Hot Water
CD	Ceiling Diffuser
SAR	Supply Air Register
SWR	Side Wall Register
CR	Ceiling Return (Plenum Ceiling)
RR	Return Register
AD	Access Door
MVD	Manual Volume Damper
BV	Balance Valve
GV	Gate Valve
GLV	Globe Valve
NA	Not Accessible
OBD	Opposed Blade Damper
EWT	Entering Water Temperature
LWT	Leaving Water Temperature
EAT	Entering Air Temperature
LAT	Leaving Air Temperature
DB	Dry Bulb
WB	Wet Bulb
UA	Unconditioned Area

SECTION 2

DATA SHEETS AND DIAGRAMS

FAN & OUTLET TEST DATA

Location; 930 Alhambra Blvd. Suite 210

System; 1 west

Motor Data	Data Item	Design	Test 1	Test 2
Mfg. GE	Volts	208/230	218	218
Hp. 1/3	Amps	3.4	3.0	3.8
Ph 1	RPM	1075		
Sheave Data	SP	.5		
Dia	Filter SP	.02		
Belt	CFM Total		860	975
Direct Drive	CFM RA		675	765
	CFM OA		185	215

Opening		Design	Test 1	Test 2			
Room	No.	Type	Size	factor	CFM	CFM	CFM
1	1	SAR	24X24	1.0		145	160
	2	SAR	24X24	1.0		165	200
	3	SAR	24X24	1.0		160	180
	4	SAR	24X24	1.0		90	105
2	5	SAR	24X24	1.0		195	220
3		UA					
4	6	SAR	24X24	1.0		105	110
1	7	RR	24X24	1.0		480	490
2	8	RR	24X24	1.0		195	300

Remarks: Test 1 heating speed, test 2 cooling speed

FAN & OUTLET TEST DATA

Location; 930 Alhambra Blvd. Suite 210
System; 2 East

Motor Data	Data Item	Design	Test 1	Test 2
Mfg. GE	Volts	208/230	218	218
Hp. 1/2	Amps	3.6	3.4	3.9
Ph 1	RPM	1075		
Sheave Data	SP	.5		
Dia	Filter SP	.02		
Belt		CFM Total	1240	1305
Direct Drive		CFM RA	985	1040
		CFM OA	255	265

Opening					Design	Test 1	Test 2
Room	No.	Type	Size	factor	CFM	CFM	CFM
5	1	SAR	24X24	1.0		290	300
6	2	SAR	24X24	1.0		375	395
7	3	SAR	24X24	1.0		185	200
8	4	SAR	24X24	1.0		270	290
9	5	SAR	24X24	1.0		120	120
5	6	RR	24X24	1.0		180	190
6	7	RR	24X24	1.0		275	280
7	8	RR	24X24	1.0		160	180
8	9	RR	24X24	1.0		100	110
9	10	RR	24X24	1.0		270	280

Remarks: Test 1 heating speed, test 2 cooling speed.

Location; 930 Alhambra Blvd. Suite 210
System; 1 West

Not to Scale, Room location for registers

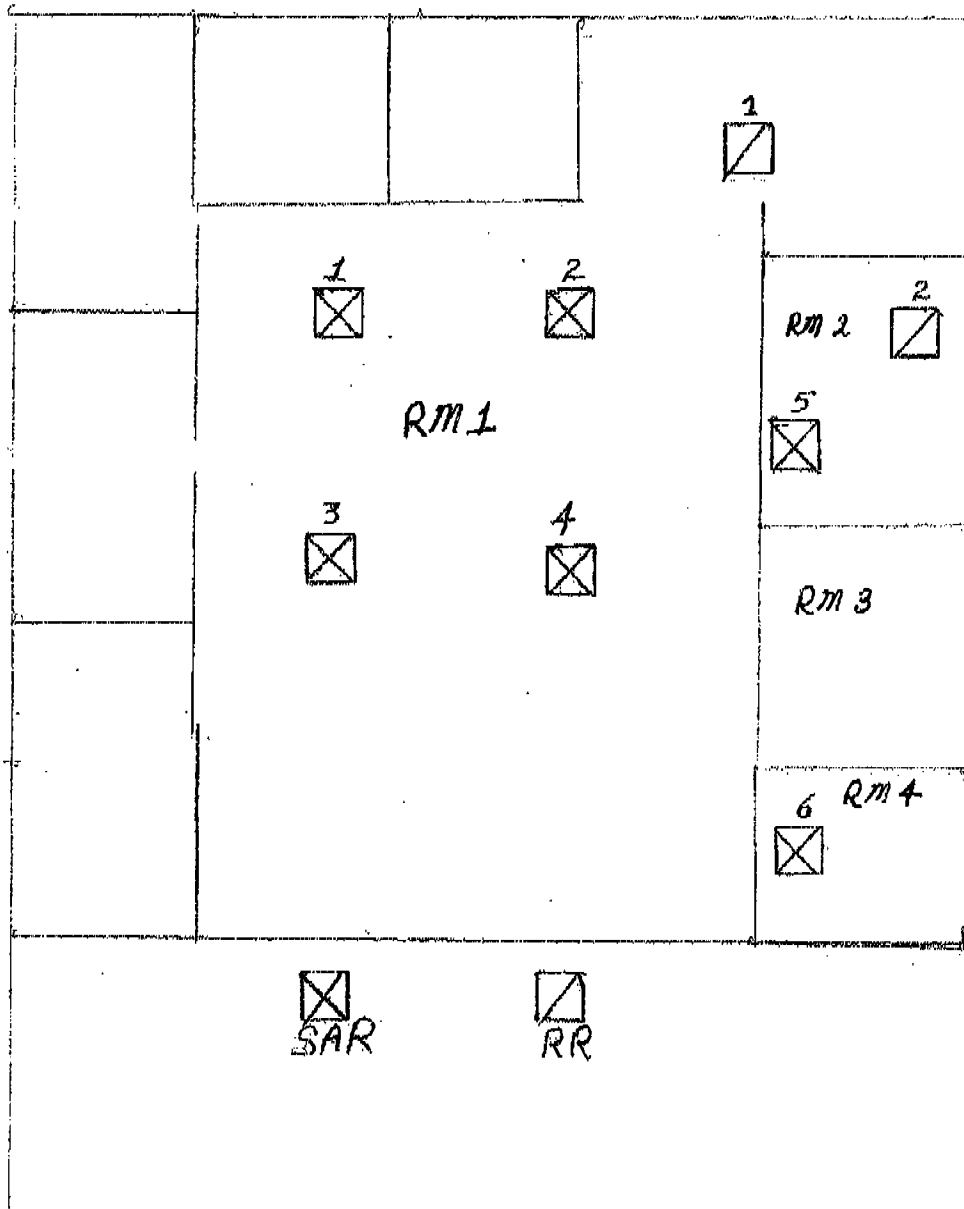

Location; 930 Alhambra Blvd. Suite 210
System; 2 East

Not to Scale, Room location for registers

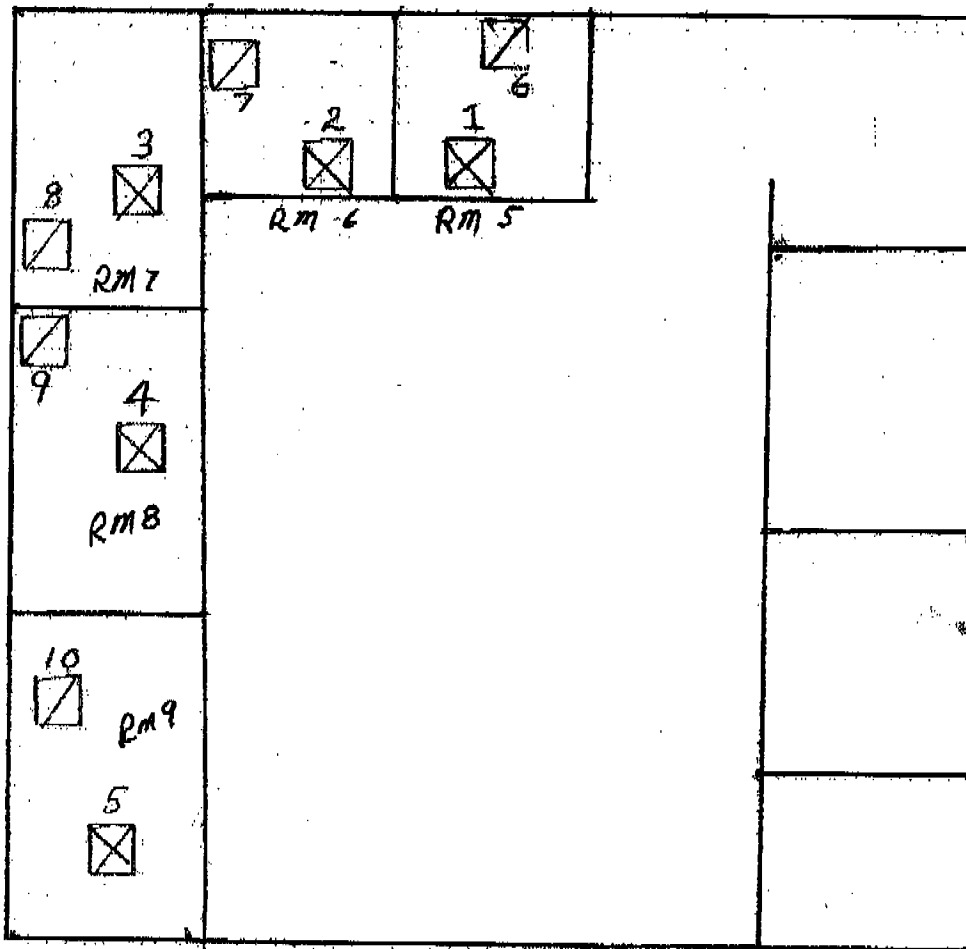

SAR

RR