

CITY OF SACRAMENTO

1231 I Street, Sacramento, CA 95814

Permit No: 0302268

Insp Area: 2

Thos Bros: 317 B2

Site Address: 3900 BARTLEY DR SAC

Parcel No: 017-0061-011

Sub-Type: REM

Housing (Y/N): N

CONTRACTOR

KITCHEN CABINET CENTER
1433 FULTON AVE
SACRAMENTO, CA 95825

OWNER

VALENTINE DENNIS J/KAREN L
3900 BARTLEY DR
SACRAMENTO CA 95822

ARCHITECT

Nature of Work: KITCHEN REMODEL, CAN LIGHTS, UNDER CABINET LIGHTS, AND BRING KITCHEN CIRCUITS UP TO CODE. NEW CABINETS AND SINK.

CONSTRUCTION LENDING AGENCY : I hereby affirm under penalty of perjury that there is a construction lending agency for the performance of the work for which this permit is issued (Sec. 3097, Civ. C).

Lender's Name _____ Lender's Address _____

LICENSED CONTRACTORS DECLARATION: I hereby affirm under penalty of perjury that I am licensed under provisions of Chapter 9 (commencing with section 7000) of Division 3 of the Business and Professions Code and my license is in full force and effect.

License Class B License Number 788416 Date 2-19-03 Contractor Signature [Signature]

OWNER-BUILDER DECLARATION: I hereby affirm under penalty of perjury that I am exempt from the contractors License Law for the following reason (Sec. 7031.5, Business and Professions Code; any city or county which requires a permit to construct, alter, improve, demolish, or repair any structure, prior to its issuance, also requires the applicant for such permit to file a signed statement that he or she is licensed pursuant to the provisions of the Contractors License Law (Chapter 9 (commencing with Section 7000) of Division 8 of the Business and Professions Code) or that he or she is exempt therefrom and the basis for the alleged exemption. Any violation of Section 7031.5 by any applicant for a permit subjects the applicant to a civil penalty of not more than five hundred dollars (\$500.00);

I, as a owner of the property, or my employees with wages as their sole compensation, will do the work, and the structure is not intended or offered for sale (Sec. 7044, Business and Professional Code: The Contractors License Law does not apply to an owner of property who builds or improves thereon, and who does such work himself or herself or through his/her own employees, provided that such improvements are not intended or offered for sale. If, however, the building or improvement is sold within one year of completion, the owner-builder will have the burden of proving that he/she did not build or improve for the purpose of sale.)

I, as owner of the property, am exclusively contracting with licensed contractors to construct the project (Sec. 7044, Business and Professions Code: The Contractors License Law does not apply to an owner of property who builds or improves thereon, and who contracts for such projects with a contractor(s) licensed pursuant to the Contractors License Law).

I am exempt under Sec. _____ B & PC for this reason: _____

Date _____ Owner Signature _____

IN ISSUING THIS BUILDING PERMIT, the applicant represents, and the city relies on the representation of the applicant, that the applicant verified all measurements and locations shown on the application or accompanying drawings and that the improvement to be constructed does not violate any law or private agreement relating to permissible or prohibited locations for such improvements. This building permit does not authorize any illegal location of any improvement or the violation of any private agreement relating to location of improvements.

I certify that I have read this application and state that all information is correct. I agree to comply with all city and county ordinances and state laws relating to building construction and hereby authorize representative(s) of this city to enter upon the abovementioned property for inspection purposes.

Date 2-19-03 Applicant/Agent Signature [Signature]

WORKER'S COMPENSATION DECLARATION: I hereby affirm under penalty of perjury one of the following declarations:

I have and will maintain a certificate of coverage to self-insure workers' compensation as provided for by Section 3700 of the Labor Code, for the performance of work for which the permit is issued.

I have and will maintain workers' compensation insurance, as required by Section 3700 of the Labor Code, for the performance of the work for which this permit is issued. My workers' compensation insurance carrier and policy number are:

Carrier STATE FUND Policy Number 373-0010897 Exp Date 07/01/2003

(This section need not be completed if the permit is for \$100 or less) I certify that in the performance of the work for which this permit is issued, I shall not employ any person in any manner so as to become subject to the workers' compensation laws of California and agree that if I should become subject to the workers' compensation provisions of Section 3700 of the Labor Code, I shall forthwith comply with these provisions.

Date 2-19-03 Applicant Signature [Signature]

WARNING: FAILURE TO SECURE WORKER'S COMPENSATION COVERAGE IS UNLAWFUL AND SHALL SUBJECT AN EMPLOYER TO CRIMINAL PENALTIES AND CIVIL FINES UP TO ONE HUNDRED THOUSAND DOLLARS (\$100,000) IN ADDITION TO THE COST OF COMPENSATION, DAMAGES AS PROVIDED FOR IN SECTION 3706 OF THE LABOR CODE, INTEREST AND ATTORNEY'S FEE.

THIS PERMIT SHALL EXPIRE BY LIMITATION IF WORK IS NOT COMMENCED WITHIN 180 DAYS.

Kitchen Cabinet Center, Inc.
7975 C Greenback Lane
Citrus Heights, CA 95610
916-721-8033 Fax-721-8034

Dennis/Karen Valentine 3900 Bartley Land Park
Ca. 95822 444-9518
Praire School / Butternut

[11-22-02]

Not To Scale

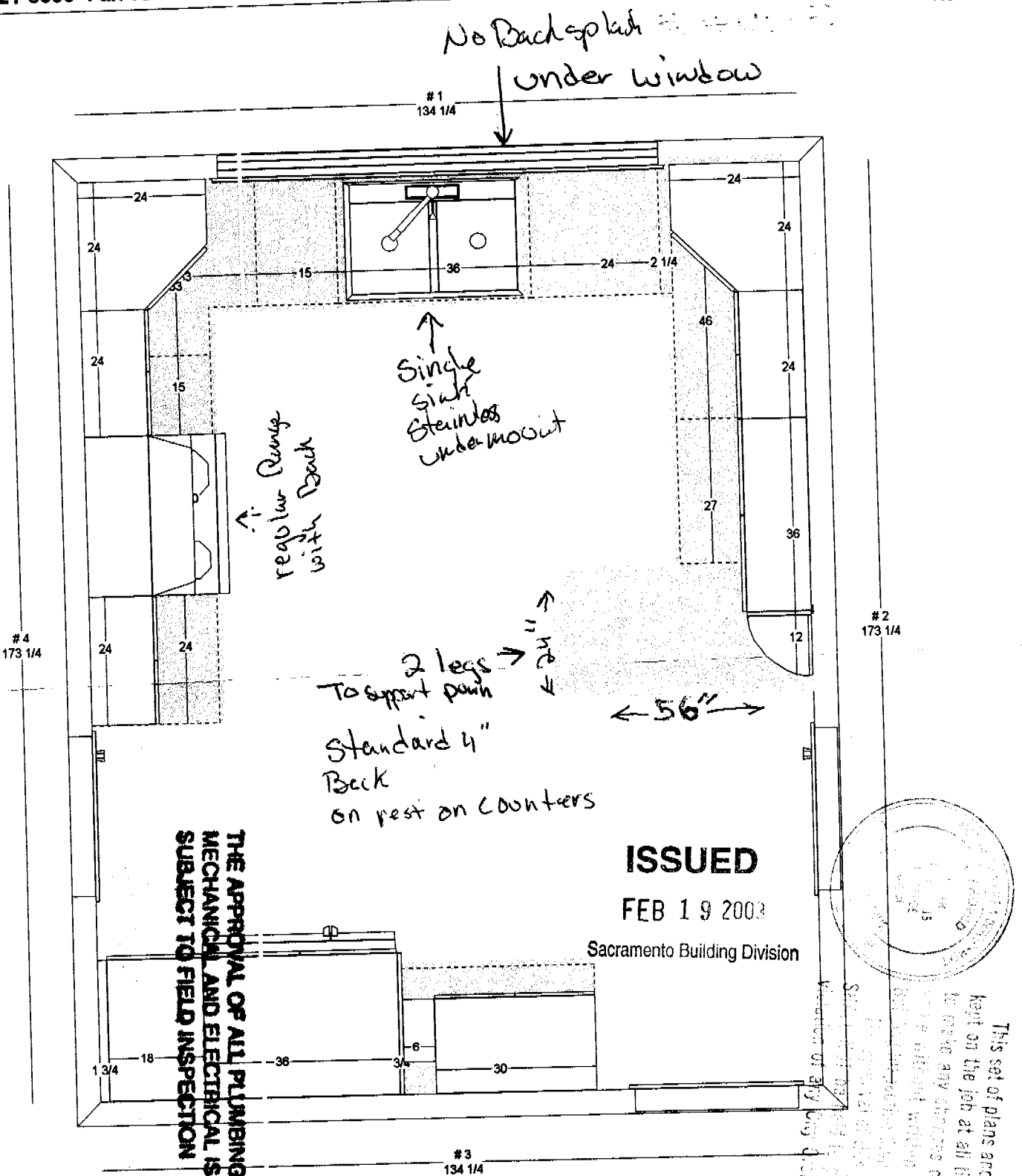

THE APPROVAL OF ALL PLUMBING
MECHANICAL AND ELECTRICAL IS
SUBJECT TO FIELD INSPECTION

ISSUED
FEB 19 2003
Sacramento Building Division

CITY COPY

3900 BARTLEY DR 0302268



CITY OF SACRAMENTO
DEVELOPMENT SERVICES DIVISION
FAXED PERMIT APPLICATION (certain restrictions apply)
Fax # 916-264-1901

773-0010897

07/01/03

Faxed request must be received in this office by 3:00 p.m. to be processed the following work day.
Note: Contractors must have a current certificate of Worker's Compensation Insurance.
Note: Work started before a Building Permit is issued will be subject to grand fee

0302268

IN ORDER TO PROCESS THIS REQUEST, ALL THE FOLLOWING INFORMATION MUST BE PROVIDED:

RESIDENTIAL APARTMENTS (4+ units per building) COMMERCIAL (limited)
 ⇒ CONTACT PERSON: Bob Ron Squawick ⇒ CONTACT PHONE: 835 5449
 ⇒ CONTRACT PRICE \$ 13,000.00

PROPERTY OWNER: Henrico & Karen Valentine CONTRACTOR: Bullock Contracting Co License # 788416
 Address: 3900 Bartley Dr Address: 1433 Fulton Ave
 City/State/Zip: 95718 City/State/Zip: 95825 CA
 Phone: 444 9518 Phone: 978 7130 FAX: 978 7132

NATURE OF REQUEST: Indicate from the selections below & provide details under description of work.

<input type="checkbox"/> REROOF (excluding tile) <input type="checkbox"/> TEAR-OFF <input type="checkbox"/> RESHEET <input type="checkbox"/> HOUSE <input type="checkbox"/> GARAGE # OF SQUARES _____ Material: _____	<input type="checkbox"/> HVAC INSTALLATIONS (residential ONLY) <input type="checkbox"/> CHANGE-OUT <input type="checkbox"/> NEW <input type="checkbox"/> Heat Pump <input type="checkbox"/> Package <input type="checkbox"/> Split system <input type="checkbox"/> Roof mount <input type="checkbox"/> Cut-in <input type="checkbox"/> Heat pump or elect. unit to gas. <input type="checkbox"/> Wall furnace <input type="checkbox"/> Other (describe below) Value of duct work: \$ _____ Equipment: \$ _____ Cut-in: \$ _____	<input type="checkbox"/> WATER HEATER (residential ONLY) <input type="checkbox"/> GAS <input type="checkbox"/> ELECTRIC <input type="checkbox"/> Change-out <input type="checkbox"/> Electric to Gas <input type="checkbox"/> Relocate <input type="checkbox"/> New	<input checked="" type="checkbox"/> MINOR ELECTRIC and/or MINOR PLUMBING (residential ONLY) <input type="checkbox"/> Electric Service Change # amps _____ <input type="checkbox"/> New electric circuits <input type="checkbox"/> Re-wire <input type="checkbox"/> Water Service Replacement <input type="checkbox"/> Sewer Service Replacement <input type="checkbox"/> Gas Line Replacement <input type="checkbox"/> Re-plumb <input type="checkbox"/> Water <input type="checkbox"/> Waste	<input type="checkbox"/> PUBLIC UTILITIES SAFETY INSPECTION* (residential and single apartment units ONLY) <input type="checkbox"/> SSMUD <input type="checkbox"/> PGE
--	---	--	---	--

Note: Design Review approval may be required in certain areas.

DESCRIPTION OF WORK: Van Legity, under cabinet light, bring to code

*NOTE: Correction Notice items will require an additional building permit