

CITY OF SACRAMENTO

Permit No: 9902765

1231 I Street, Sacramento, CA 95814

Insp Area: 1

Site Address: 5712 FOLSOM BL SAC

Sub-Type: NOTHR

Parcel No: 008-0010-026

Housing (Y/N): N

CONTRACTOR

CARLYLE ELECTRIC
2112 DRIVE IN WAY
AUBURN CA 95603

OWNER

DAVIS SALLY R/ETAL
1425 RIVER PARK DR 201
SACRAMENTO CA 95815

ARCHITECT

Nature of Work: REPLACING EXSISTING ELECT. SERV. PANEL

CONSTRUCTION LENDING AGENCY : I hereby affirm under penalty of perjury that there is a construction lending agency for the performance of the work for which this permit is issued (Sec. 3097, Civ. C).

Lender's Name _____ Lender's Address _____

LICENSED CONTRACTORS DECLARATION: I hereby affirm under penalty of perjury that I am licensed under provisions of Chapter 9 (commencing with section 7000) of Division 3 of the Business and Professions Code and my license is in full force and effect.

X License Class C-10 License Number 370809 Date 3-30-99 Contractor Signature [Signature]

OWNER-BUILDER DECLARATION: I hereby affirm under penalty of perjury that I am exempt from the contractors License Law for the following reason (Sec. 7031.5, Business and Professions Code; any city or county which requires a permit to construct, alter, improve, demolish, or repair any structure, prior to its issuance, also requires the applicant for such permit to file a signed statement that he or she is licensed pursuant to the provisions of the Contractors License Law (Chapter 9 (commencing with Section 7000) of Division 8 of the Business and Professions Code) or that he or she is exempt therefrom and the basis for the alleged exemption. Any violation of Section 7031.5 by any applicant for a permit subjects the applicant to a civil penalty of not more than five hundred dollars (\$500.00);

____ I, as a owner of the property, or my employees with wages as their sole compensation, will do the work, and the structure is not intended or offered for sale (Sec. 7044, Business and Professional Code: The Contractors License Law does not apply to an owner of property who builds or improves thereon, and who does such work himself or herself or through his/her own employees, provided that such improvements are not intended or offered for sale. If, however, the building or improvement is sold within one year of completion, the owner-builder will have the burden of proving that he/she did not build or improve for the purpose of sale.)

____ I, as owner of the property, am exclusively contracting with licensed contractors to construct the project (Sec. 7044, Business and Professions Code: The Contractors License Law does not apply to an owner of property who builds or improves thereon, and who contracts for such projects with a contractor(s) licensed pursuant to the Contractors License Law).

____ I am exempt under Sec. _____ B & PC for this reason: _____

Date _____ Owner Signature _____

IN ISSUING THIS BUILDING PERMIT, the applicant represents, and the city relies on the representation of the applicant, that the applicant verified all measurements and locations shown on the application or accompanying drawings and that the improvement to be constructed does not violate any law or private agreement relating to permissible or prohibited locations for such improvements. This building permit does not authorize any illegal location of any improvement or the violation of any private agreement relating to location of improvements.

I certify that I have read this application and state that all information is correct. I agree to comply with all city and county ordinances and state laws relating to building construction and herby authorize representative(s) of this city to enter upon the above mentioned property for inspection purposes.

X Date 3-30-99 Applicant/Agent Signature [Signature]

WORKER'S COMPENSATION DECLARATION: I hereby affirm under penalty of perjury one of the following declarations:

____ I have and will maintain a certificate of consent to self-insure for workers' compensation as provided for by Section 3700 of the Labor Code, for the performance of work for which the permit is issued.

→ ✓ I have and will maintain workers' compensation insurance, as required by Section 3700 of the Labor Code, for the performance of the work for which this permit is issued. My workers' compensation insurance carrier and policy number are:

Carrier CALIFORNIA INDEMNITY Policy Number EK14125C Exp Date 01/01/2000 [Signature]

____ (This section need not be completed if the permit is for \$100 or less) I certify that in the performance of the work for which this permit is issued, I shall not employ any person in any manner so as to become subject to the workers' compensation laws of California and agree that if I should become subject to the workers' compensation provisions of Section 3700 of the Labor Code, I shall forthwith comply with those provisions.

X Date 3-30-99 Applicant Signature [Signature]

WARNING: FAILURE TO SECURE WORKER'S COMPENSATION COVERAGE IS UNLAWFUL AND SHALL SUBJECT AN EMPLOYER TO CRIMINAL PENALTIES AND CIVIL FINES UP TO ONE HUNDRED THOUSAND DOLLARS (\$100,000) IN ADDITION TO THE COST OF COMPENSATION, DAMAGES AS PROVIDED FOR IN SECTION 3706 OF THE LABOR CODE, INTEREST AND ATTORNEY'S FEE.

THIS PERMIT SHALL EXPIRE BY LIMITATION IF WORK IS NOT COMMENCED WITHIN 180 DAYS.



SMUD

SACRAMENTO MUNICIPAL UTILITY DISTRICT P. O. Box 15830, Sacramento CA 95852-1830, (916) 452-3211
AN ELECTRIC SYSTEM SERVING THE HEART OF CALIFORNIA

5712 - Folsom Bl.
99 02765C

April 9, 1999

Larry Carlyle
2112 Drivein Way
Alburt, Ca. 95603

W.A. # 65020

SMUD COMMITMENT LETTER

Thank you for submitting your plans for **5912 Folsom Bl** for an electric service commitment. Your cooperation enables us to give you the best service possible, as well as provide for your future requirements.

We are returning one copy of your plans indicating the service location and other requirements checked below. Our commitment is subject to changing conditions and, as a result, may not be valid after twelve months.

Please contact the Estimator if additional information is desired.

Estimator: Richard Ramirez

Telephone (916) 732-5758

Service will be: Overhead Underground

Volts: 120/208 Phase: 3 Wire: 4 Type:

(Street light service voltage will be the same as above.)

- Transformer pad required: Yes No Number: SMUD Dwg. UVD2.3 & UVD2.2
- Conduit required: Yes No (see sketch)
- Right-of-way required: Yes No
- Transformer protection required: Yes No see sketch and SMUD Dwg. UVD 2.5
- Primary pull box required: Yes No Number: SMUD Dwg. UVC1.2 & UVC1.21
- Service box required: Yes No Number: SMUD Dwg. U1S3D1 & UVD5.4
- Switchgear pad required: Yes No Number: SMUD Dwg. UVC1.4
- Street light service box required: Yes No Number: (see sketch)
- Other requirements: See enclosed Booklet Prints



*A maximum fault current of 41,600 amps symmetrical is based on the largest transformer that could be needed to serve the Single Combined main sizes of 2400 amps.

Metering will be outside, if possible. If in a meter room, door must be keyed for SMUD key. Contact the Estimator for details.

*If future load growth necessitates increasing the main switch size, the available fault current should be recalculated.

NOTE: This commitment letter may be required by local inspection authority as part of its plan check requirements.

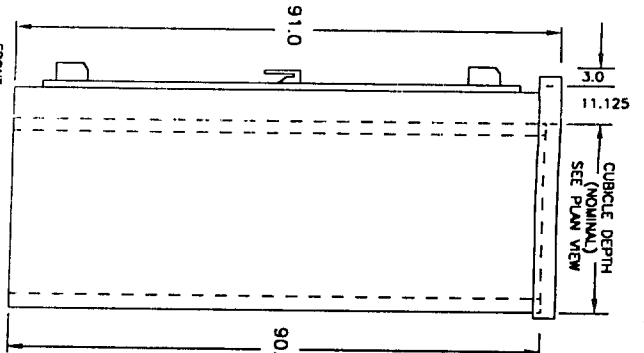
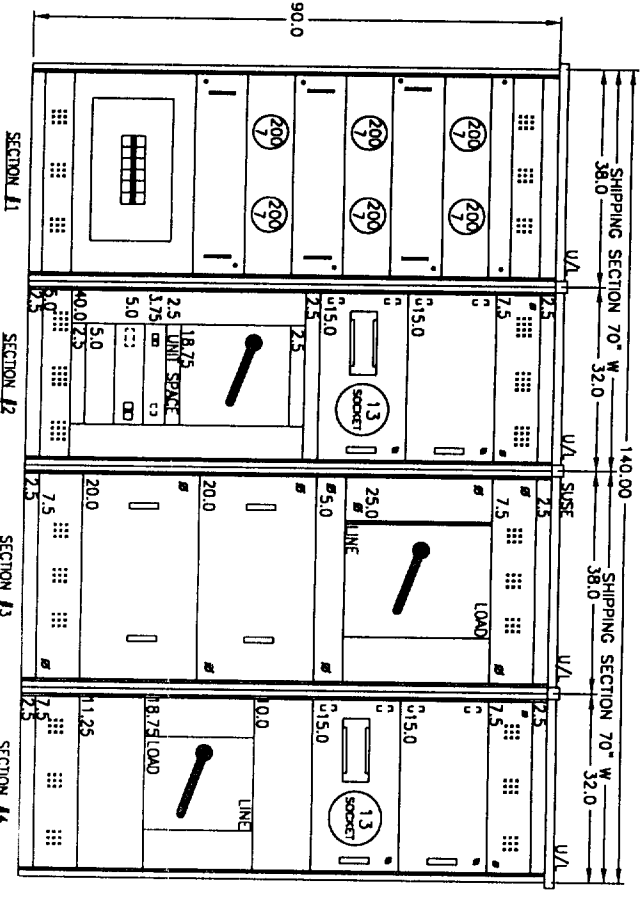
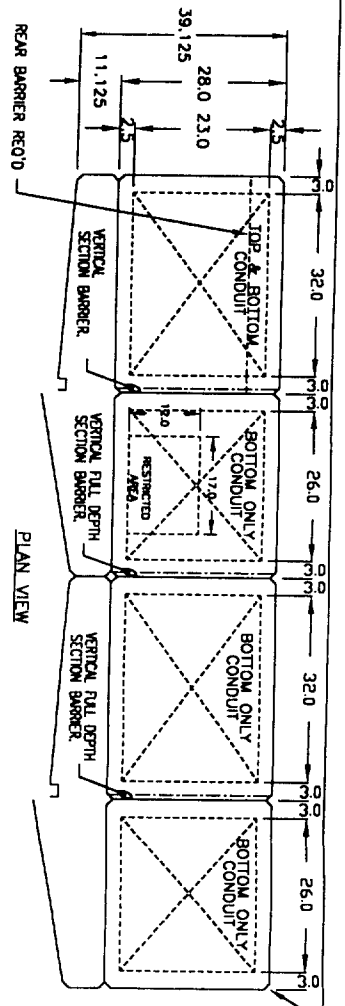

MARKED LUGS ARE NOT TO BE USED FOR EACH SECTION. MARKED AREA IS RESTRICTED FROM EACH SECTION. SEE BONDING STRAP.

Replacing service due to de fee true non-replaceable parts

(E) Secondary conductors 3.50mm w-φ THW 3/16 Bare Cu w/ter ground in system groundings main (1) ground rod to be added

NON-TAPERED BUS

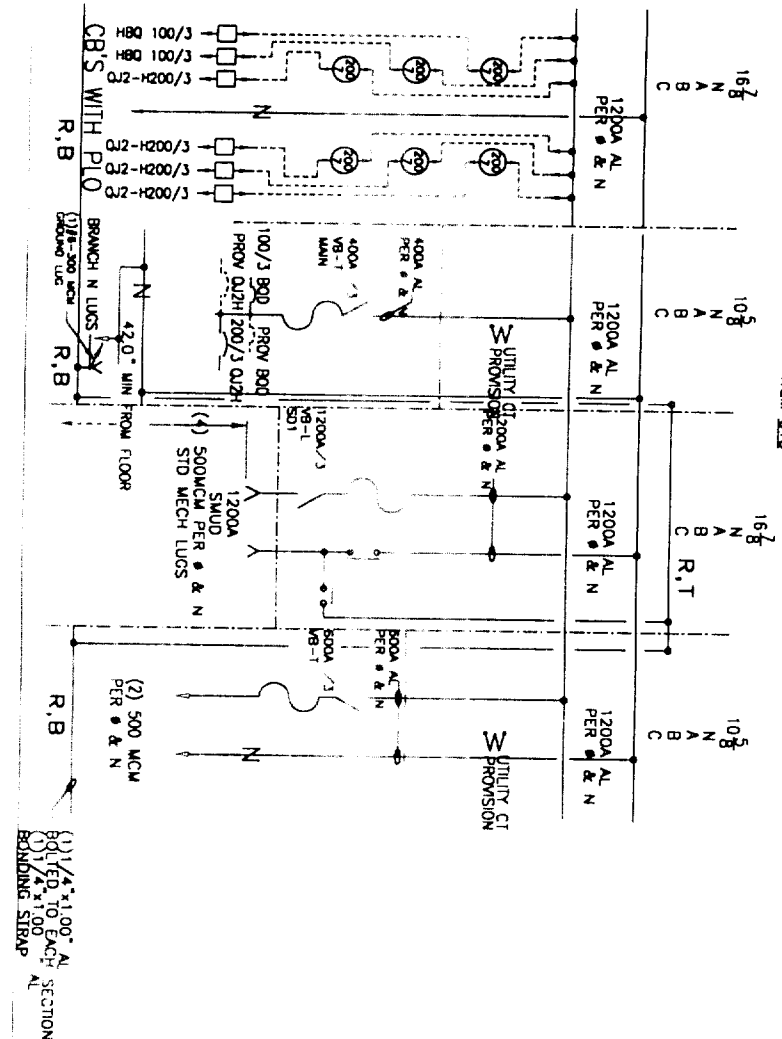

(1) 1/4" x 1/4" x 1/4" BONDING STRAP

MOLDED CASE BREAKERS

FRAME TYPE	AMPS	CONNECTORS
15-20	1-14-16	ANG (CU)
25-50	1-12-18	ANG (AL)
55-70	1-18-14	ANG AL
80-100	1-18-14	ANG (CU)
110-125	1-17-17	ANG (CU)
150-225	1-14-18	ANG (CU)
250-400	1-12-18	ANG (CU)
400-600	1-21-14	ANG (CU)
700-800	1-17-17	ANG (CU)
800-1200	1-25-10	ANG (CU OR AL)

AMPACITY RATING

SECTION	DESCRIPTION	SUPPLY SECTION
SECTION #1	MAINS	1200
SECTION #2	MAINS	1200
SECTION #3	MAINS	1200
SECTION #4	MAINS	1200

DESCRIPTION	PG. NO.
UGPS	345
SERV LINE TERMINATION	347
CT COMPT	320
SOCKET METER METERPLATE	332
SOCKET METER RECORDER	N/A
SWM METERING	306

NO.	REVISIONS	BY	DATE	CHKD	APPD
1					

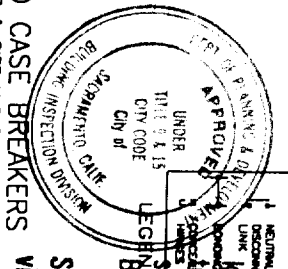

UNDER THE APPROVAL OF THIS PLAN AND SPECIFICATION BASIS OF 65 DEG. C MAX. TEMP. RISE. SHALL NOT BE HELD RESPONSIBLE FOR THE SYMMETRICAL AMPS LUGS VIOLATION OF ANY MINIMUM CLEARANCE SPECIFIED BY IEC.

- NOTES
- CONSTRUCTION-SWITCHBOARD IS BUILT AND LABELED PER UL 891 IN EFFECT STANDARD AT TIME OF MANUFACTURE
 - INCENDING -AMPERES: 1200 VOLTS: 208Y/120V SYSTEM: 3 PHASE, 4 WIRE
 - INTER-RUPTING-THE SHORT CIRCUIT INTERRUPTING CAPABILITY IS 42000 RMS SYMMETRICAL AMPERES AT 208 VOLTS BASED ON THE LOWEST SHORT CIRCUIT CURRENT RATING OF THE INDIVIDUAL DR SERIES RATED COMBINATION DEVICE INSTALLED AT TIME OF MANUFACTURE. THE BUSGING STRUCTURE IS CONSTRUCTED TO WITHSTAND FAULTS OF 65000 RMS SYMMETRICAL AMPERES.
 - FUSES -FUSES ARE NOT FURNISHED UNLESS FUSE AMPERAGE IS PACKED ON ONE LINE DIAGRAM.
 - ENCLOSURE IS TYPE NEMA 3R FOR OUTDOOR APPLICATION. ENCL. IS TO BE PROTECTED FROM WEATHER. ENCL. IS TO BE PROTECTED FROM WEATHER. ENCL. IS TO BE PROTECTED FROM WEATHER.

ADDRESS
RITE AID
5712 FOLSOM BLVD.
SACRAMENTO, CA 95819

RITE AID - FOLSOM & 59TH

6494JH44573TD CED
60-57966-A00-010 CHV 6000
Siemens Energy & Automation, Inc. 6000
60-9-B-57966-A10 SWITCHBOARD MSB 6000