

NOTE: DO NOT COVER OR CONCEAL ANY BUILDING, ELECTRICAL, PLUMBING OR MECHANICAL WORK WITHOUT INSPECTOR'S SIGNATURE IN PROPER PLACE.

ITEM	DESCRIPTION	INSPECTOR	DATE
B10	FOUNDATION FORMS	<i>[Signature]</i>	7/16/00
E60/B11	UEER GROUND	<i>[Signature]</i>	7/16/00
B12	CONCRETE SLAB FORMS	<i>[Signature]</i>	7-20-00
P40	PLUMB. UNDER FLOOR/SLAB	<i>[Signature]</i>	7/17/00
M30	MECH/UNDER FLOOR/SLAB		
E61	ELECT. UNDERGROUND		
E62	ELECT. CONDUIT-SLAB		
DO NOT COVER UNTIL INSTALLATION ABOVE HAS BEEN SIGNED			
B13	FLOOR JOISTS OR GIRBERS		
DO NOT INSTALL SUB FLOOR UNTIL ABOVE HAS BEEN SIGNED			
B14/MS	INSULATION/WALL/FLOOR	<i>[Signature]</i>	<i>[Date]</i>
P41	TOP PLUMBING	<i>[Signature]</i>	<i>[Date]</i>
M31	ROUGH MECHANICAL/WALL/CEIL.	<i>[Signature]</i>	10-5-00
E63	ROUGH ELECTRICAL/WALL/CEIL.	<i>[Signature]</i>	<i>[Date]</i>
B19	FRAME	<i>[Signature]</i>	<i>[Date]</i>
B17	ROOF PLYWOOD NAIL COMM. & APIS.	<i>[Signature]</i>	8-30-00
B18	EXTERIOR LATH/SIDING	<i>[Signature]</i>	8-30-00
DO NOT COVER UNTIL INSTALLATION ABOVE HAS BEEN SIGNED			
B22	INT. LATH OR WALL BD. NAILING		
DO NOT TAPE PLASTER OR TOP UNTIL ABOVE HAS BEEN SIGNED			
E66	SERVICE UNDERGRD CONDUIT	<i>[Signature]</i>	<i>[Date]</i>
P43	SEWER SERVICE 3/4" PVC	<i>[Signature]</i>	10-3-00
P42	WATER SERVICE 1/2" PVC	<i>[Signature]</i>	<i>[Date]</i>
P46	SPRINKLER SYSTEM		
DO NOT COVER UNTIL INSTALLATION ABOVE HAS BEEN SIGNED			
P47/MS	GAS TEST	<i>[Signature]</i>	<i>[Date]</i>
P48	TEMP GAS	<i>[Signature]</i>	11-27-00
E68	POWER POLL	<i>[Signature]</i>	<i>[Date]</i>
E67	TEMP POWER # 11411C	<i>[Signature]</i>	8-1-00
SWIMMING POOLS ONLY			
GAS TEST			
PLUMBING PRE-GUNITE			
PLUMBING PRE-DECK			
ELECTRICAL PRE-GUNITE			
E71	ELECTRICAL PRE-DECK		
E72	ELECTRICAL UNDERGRD		
DO NOT COVER UNTIL INSTALLATION ABOVE HAS BEEN SIGNED			
FINAL APPROVALS			
B29	BUILT LINKS	<i>[Signature]</i>	<i>[Date]</i>
E73	ELECTRICAL	<i>[Signature]</i>	<i>[Date]</i>
P49	PLUMBING	<i>[Signature]</i>	12-14-00
M39	MECHANICAL	<i>[Signature]</i>	<i>[Date]</i>
F94	FIRE		
S92	SEI		

BUILDING SITE ADDRESS: 8132 PAVIA VALLEY RD SUITE 202
 8132 PAVIA VALLEY RD SUITE 202
 ASSESSOR PARCEL NO. 117-0420-015
 LICENSED CONTRACTOR: PAVIA HOMES
 PROPERTY OWNER: PAVIA HOMES
 ARCH. ENGR. ID: 687-7526

CITY OF SACRAMENTO INSPECTIONS DIVISION 264-5191
 BLDG INSPECTION DIVISION 264-5191
 WORKER'S COMPENSATION DECLARATION
 I hereby affirm under penalty of perjury one of the following declarations:
 I have and will maintain a certificate of consent to self-insure for workers' compensation as provided for by Section 3700 of the Labor Code; for the performance of work for which the permit is issued.
 I have and will maintain workers' compensation insurance as required by Section 3700 of the Labor Code; for the performance of the work for which this permit is issued. My workers' compensation insurance carrier and policy number are (Carrier) _____
 Policy Number _____
 (This section need not be completed if the permit is for one hundred dollars (\$100) or less). I certify that in the performance of the work for which this permit is issued, I shall not employ any person in any manner so as to become subject to the workers' compensation laws of California and agree that if I should become subject to the workers' compensation provisions of Section 3700 of the Labor Code, I shall forthwith comply with those provisions.

NO. OF STORIES	NO. OF ROOMS	ROOF COVERING	AREA 1ST FLOOR	TOTAL AREA	GARAGE AREA	PATIO AREA	USE ZONE	STREET WIDTH
								44
THIS PERMIT IS FOR: <input checked="" type="checkbox"/> BUILDING <input checked="" type="checkbox"/> MECHANICAL <input checked="" type="checkbox"/> PLUMBING <input type="checkbox"/> ELECTRICAL <input type="checkbox"/> SITE <input type="checkbox"/> FIRE								
NATURE OF WORK IN DETAIL: MD1144 NSFR 337-26								
FLOOD STATUS: (AE) SPECIAL CONDITIONS ATTACHMENTS:								
VALUATION \$ 80732.24			ISSUED BY: <i>[Signature]</i>			DATE ISSUED: 7/16/00		
BUILDING PERMIT FEE \$			PLAN CHECK/PROC. FEE \$			S.M.I. FEE \$		
CONST. EXCISE TAX \$			CITY BUS LICENSE \$			TECH. FEE \$		
WATER DEV. FEE \$			CITY SEWER DEV. FEE \$			REG. SEWER FEE \$		
RESIDENTIAL CONST. TAX \$			TOTAL FEES \$			PERMIT NO. 4		

THIS CARD TO BE POSTED ON JOB AT ALL TIMES WITHIN PERMITTED ADDRESS

INSULATION
CERTIFICATE

C.

AS BEEN INSTALLED IN CONFORMANCE WITH
NIA ADMINISTRATIVE CODE, TITLE 24, STATE OF

LOT # 13 Plan 1082
TRACT #
CITY Sacto

THICKNESS/TYPE 6 R-VALUE 19

THICKNESS/TYPE 3.5 R-VALUE 13

THICKNESS/TYPE 10.3 R-VALUE 38

NUMBER OF BAGS USED 37

THICKNESS/TYPE _____ R-VALUE _____

THICKNESS/TYPE _____ R-VALUE _____

INCHES

THICKNESS/TYPE _____ R-VALUE _____

DATE _____

TITLE _____

INSULATION, INC.

#487478 DATE 12/11

Om
TITLE

INSULATION
CERTIFICATE

WES PAC INSULATION, INC.

THIS IS TO CERTIFY THAT INSULATION HAS BEEN INSTALLED IN CONFORMANCE WITH
CURRENT ENERGY REGULATIONS, CALIFORNIA ADMINISTRATIVE CODE, TITLE 24, STATE OF
CALIFORNIA, IN THE BUILDING LOCATED AT:

Nicholas Futscher LOT # 15 Plan 1082
TRACT #
STREET 8732 Pomeroy Way CITY Sacto

EXTERIOR WALLS:
MANUFACTURER Jm THICKNESS/TYPE 6 R-VALUE 19

Ceilings:

Batts:
MANUFACTURER Jm THICKNESS/TYPE 3.5 R-VALUE 13

BLOWN IN:
MANUFACTURER greenfiber THICKNESS/TYPE 10.3 R-VALUE 38

SQUARE FOOTAGE COVERED 1010 NUMBER OF BAGS USED 37

Floors:
MANUFACTURER _____ THICKNESS/TYPE _____ R-VALUE _____

Slab on Grade:
MANUFACTURER _____ THICKNESS/TYPE _____ R-VALUE _____

WIDTH OF INSULATION _____ INCHES

FOUNDATION WALLS:
MANUFACTURER _____ THICKNESS/TYPE _____ R-VALUE _____

GENERAL CONTRACTOR _____
CALIFORNIA CONTRACTORS LICENSE # _____

DATE _____

SIGNATURE _____ TITLE _____

INSULATION CONTRACTOR WES PAC INSULATION, INC.

CALIFORNIA CONTRACTORS LICENSE # #487478 DATE 12/11

William SIGNATURE Om TITLE



Certification of Compliance School District Development Fees

Print or Type/ If Printing, press hard for four copies

PART I - To be completed by the APPLICANT (MUST BE FILLED OUT COMPLETELY)

OWNER'S NAME DENNIS F. Monelli
 OWNER'S ADDRESS PO Box 245863 Sacramento, CA, 95824
 PROJECT ADDRESS 8126, 8127, 8132, 8133, 8138, 8139, 8144, 8145, 8150, 8151 (PAVIA WAY)
 PARCEL NUMBER 117-042-012 Tract 16 And 027-TRACT 031 LOT NO. 012, 13, 14, 15 + 16
 SUBDIVISION NAME VALLEY HI Unit 18 027 27, 29, 30, 31
 NUMBER OF UNITS 10

Upon payment of the fees listed below, a 90-day approval period commences upon which the applicant paying the fees may protest such fees. Any failure to file such protest within the 90-day period shall result in forfeiture of any rights to challenge such fees, through litigation or otherwise.

APPLICANT'S SIGNATURE Dennis Monelli
 TITLE OF APPLICANT OWNER
 DATE 4-23-2000 PHONE NUMBER 1-916-687-7526

PART II - To be completed by BUILDING DEPARTMENT

PLAN IDENTIFICATION NUMBER _____
 BUILDING TYPE
 RESIDENTIAL () APARTMENT/CONDOMINIUM () COMMERCIAL/INDUSTRIAL ()
 SQUARE FEET OF CHARGEABLE BUILDING AREA _____
 SIGNATURE _____
 TITLE _____ DATE _____

PART III - To be completed by SCHOOL DISTRICT

SCHOOL DISTRICT EGUSD
 DISTRICT CERTIFICATION NO. 24922

EXEMPT	COMMENTS
RESIDENTIAL/APT/CONDO _____ SQ FT X \$ <u>0</u> = \$ <u>0</u>	
COMMERCIAL/INDUSTRIAL _____ SQ FT X \$ _____ = \$ _____	
OTHER FEE _____ TYPE _____ SQ FT X \$ _____ = \$ _____	
TOTAL FEES COLLECTED _____ = \$ <u>0</u>	

This Certification covers only the amount of square footage indicated above. Any additions or corrections to the square footage for this project will require an amendment to the Certificate of Compliance.

Previously paid on June 25, 1985 (See Attached)
 As the authorized school district official, I hereby certify that the requirements of Government Code Section 65995 and any other authorized requirements have been complied with by the above signed applicant.

AUTHORIZED SCHOOL DISTRICT OFFICIAL

SIGNATURE Charles Stegland **PAID**
 TITLE Administrative Services **FEB 29 2000**
 DATE 2-29-00

Original: School District 1st copy: School District 2nd copy: Building Department 3rd copy: Applicant

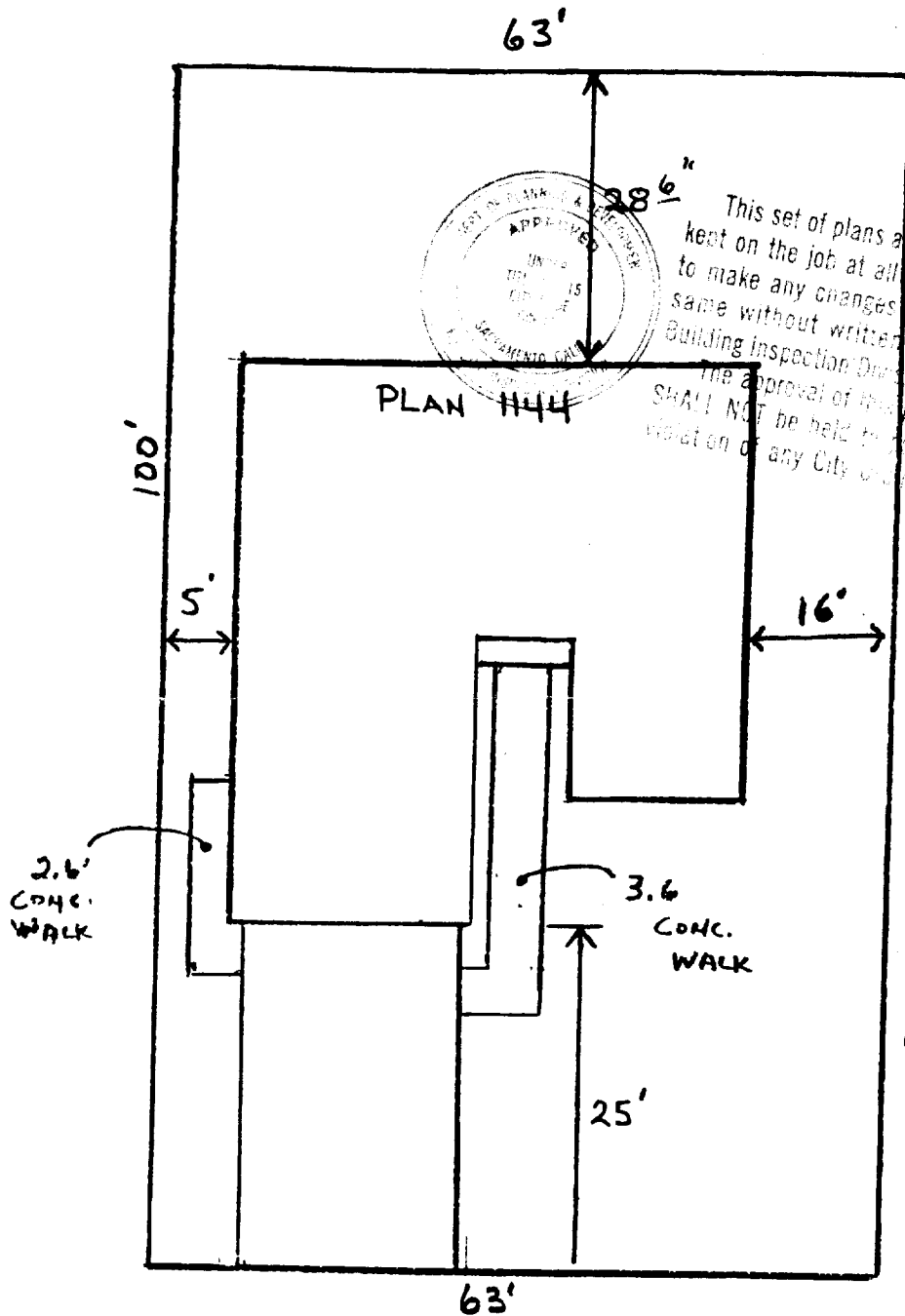

This set of plans and specifications shall be kept on the job at all times and it shall be the responsibility of the contractor to make any changes or alterations to the same without written permission of the Building Inspection Division. The approval of this plan shall be void if it shall not be held in accordance with the violation of any City Ordinance.

Site Plan
 APN: 117-042-015
 8132 PAVIA WAY
 Valley Hi Unit No. 18
 Scale 1" = 16'

CENTER Line (PAVIA WAY) Street