

**CITY OF SACRAMENTO**  
1231 I Street, Sacramento, CA 95814

**Permit No: 0105025**  
**Insp Area: 4**

**Site Address: 4325 BURGESS DR SAC**  
Parcel No: 237-0630-004 CHARDONNAY UNIT 2 LOT 4

Sub-Type: NSFR  
Housing (Y/N): N

CONTRACTOR  
BEAZER HOMES  
3009 DOUGLAS BL #150  
ROSEVILLE CA 95661

OWNER

ARCHITECT

**Nature of Work: MP1363 1 STORY 7 ROOM SFR**

**CONSTRUCTION LENDING AGENCY:** I hereby affirm under penalty of perjury that there is a construction lending agency for the performance of the work for which this permit is issued (Sec. 3097, Civ. C).

Lender's Name \_\_\_\_\_ Lender's Address \_\_\_\_\_

**LICENSED CONTRACTORS DECLARATION:** I hereby affirm under penalty of perjury that I am licensed under provisions of Chapter 9 (commencing with section 7000) of Division 3 of the Business and Professions Code and my license is in full force and effect.

License Class B License Number 724191 Date 4/24/01 Contractor Signature Sheuyf Van Maeren

**OWNER-BUILDER DECLARATION:** I hereby affirm under penalty of perjury that I am exempt from the contractors License Law for the following reason (Sec. 7031.5, Business and Professions Code; any city or county which requires a permit to construct, alter, improve, demolish, or repair any structure, prior to its issuance, also requires the applicant for such permit to file a signed statement that he or she is licensed pursuant to the provisions of the Contractors License Law (Chapter 9 (commencing with Section 7000) of Division 8 of the Business and Professions Code) or that he or she is exempt therefrom and the basis for the alleged exemption. Any violation of Section 7031.5 by any applicant for a permit subjects the applicant to a civil penalty of not more than five hundred dollars (\$500.00).

\_\_\_\_ I, as a owner of the property, or my employees with wages as their sole compensation, will do the work, and the structure is not intended or offered for sale (Sec. 7044, Business and Professional Code: The Contractors License Law does not apply to an owner of property who builds or improves thereon, and who does such work himself or herself or through his/her own employees, provided that such improvements are not intended or offered for sale. If, however, the building or improvement is sold within one year of completion, the owner-builder will have the burden of proving that he/she did not build or improve for the purpose of sale.)

\_\_\_\_ I, as owner of the property, am exclusively contracting with licensed contractors to construct the project (Sec. 7044, Business and Professions Code: The Contractors License Law does not apply to an owner of property who builds or improves thereon, and who contracts for such projects with a contractor(s) licensed pursuant to the Contractors License Law)

\_\_\_\_ I am exempt under Sec. \_\_\_\_\_ B & PC for this reason: \_\_\_\_\_

Date \_\_\_\_\_ Owner Signature \_\_\_\_\_

**IN ISSUING THIS BUILDING PERMIT,** the applicant represents, and the city relies on the representation of the applicant, that the applicant verified all measurements and locations shown on the application or accompanying drawings and that the improvement to be constructed does not violate any law or private agreement relating to permissible or prohibited locations for such improvements. This building permit does not authorize any illegal location of any improvement or the violation of any private agreement relating to location of improvements.

I certify that I have read this application and state that all information is correct. I agree to comply with all city and county ordinances and state laws relating to building construction and hereby authorize representative(s) of this city to enter upon the abovementioned property for inspection purposes.

Date 4/24/01 Applicant/Agent Signature Sheuyf Van Maeren

**WORKER'S COMPENSATION DECLARATION:** I hereby affirm under penalty of perjury one of the following declarations:

\_\_\_\_ I have and will maintain a certificate of consent to self-insure for workers' compensation as provided for by Section 3700 of the Labor Code, for the performance of work for which the permit is issued.

^ I have and will maintain workers' compensation insurance, as required by Section 3700 of the Labor Code, for the performance of the work for which this permit is issued. My workers' compensation insurance carrier and policy number are:

Carrier LIBERTY MUTUAL INS CO Policy Number WA2-651-004147-080 Exp Date 04/01/2002

\_\_\_\_ (This section need not be completed if the permit is for \$100 or less) I certify that in the performance of the work for which this permit is issued, I shall not employ any person in any manner so as to become subject to the workers' compensation laws of California and agree that if I should become subject to the workers' compensation provisions of Section 3700 of the Labor Code, I shall forthwith comply with those provisions.

Date 4/24/01 Applicant Signature Sheuyf Van Maeren

WARNING: FAILURE TO SECURE WORKER'S COMPENSATION COVERAGE IS UNLAWFUL AND SHALL SUBJECT AN EMPLOYER TO CRIMINAL PENALTIES AND CIVIL FINES UP TO ONE HUNDRED THOUSAND DOLLARS (\$100,000) IN ADDITION TO THE COST OF COMPENSATION, DAMAGES AS PROVIDED FOR IN SECTION 3706 OF THE LABOR CODE, INTEREST AND ATTORNEY'S FEE.

**THIS PERMIT SHALL EXPIRE BY LIMITATION IF WORK IS NOT COMMENCED WITHIN 180 DAYS.**

**RESIDENTIAL BUILDING PERMIT APPLICATION**

New Construction       Addition       Remodels       Other

Project Address: 4325 BURGESS DRIVE LOT 4      Assessor Parcel # \_\_\_\_\_

**OWNER INFORMATION:**

Legal Property Owner: Beazer Homes Holdings Corp.      Phone # 916-773-3888  
Owner Address: 3009 Douglas Blvd. 150      City Roseville      State CA      Zip 95661

**CONTRACTOR INFORMATION:**

Contractor: Same as above      Lic. # B724191      Phone # 773-3888      Fax # 773-0425

**PROJECT INFORMATION:**

Land Use Zone \_\_\_\_\_      Occupancy Group \_\_\_\_\_      Construction Type \_\_\_\_\_      Fed Code \_\_\_\_\_  
No. of stories: 1      No. of rooms: \_\_\_\_\_      Street width: \_\_\_\_\_  
1<sup>st</sup> Floor Area 1363      2<sup>nd</sup> Floor Area \_\_\_\_\_      Basement \_\_\_\_\_      Roof Material \_\_\_\_\_

| AREA IN SQUARE FOOT OF: | EXISTING | NEW         |
|-------------------------|----------|-------------|
| Dwelling/Living         | _____    | <u>1363</u> |
| Garage/Storage          | _____    | <u>400</u>  |
| Decks/Balconies         | _____    | _____       |
| Carports                | _____    | _____       |

SCOPE OF WORK: Single Family Homes

**FOR OFFICE USE ONLY**

- Information above complete
- Violation files checked
- Standard setbacks
- County Sewer
- AR Flood Waiver required
- Flood Elevation Certificate Required
- Water Development Infill Area
- Planning Approval
- Design Review Approval
- Special Fee Districts Apply : \_\_\_\_\_

**NEW STRUCTURES & ADDITIONS**

◆ THE FOLLOWING MUST BE PROVIDED IN ORDER TO SUBMIT FOR PLAN REVIEW

- 2 COMPLETE PLANS, LEGIBLE & DRAWN TO SCALE
  - 3 SETS IF PROJECT IS IN A DESIGN REVIEW AREA
  - Title 24 Energy Compliance documentation
  - Grading and Erosion Control Questionnaire
  - 11" x 17" copy of floor plan for County Assessor
  - Plan Review Fees
- ◆ Plans to include: site plan, floor plan, elevations, roof/ceiling plan, foundation and structural framing details, and structural calculations for non-conforming structures.

Date: \_\_\_\_\_      Received by: (staff) \_\_\_\_\_

ACTIVITY/PERMIT # \_\_\_\_\_

# OMEGA PRODUCTS CORP.

DIAMOND WALL INSULATING STUCCO SYSTEM

JOB ADDRESS:

*Dever*

*CHARTERLINE*

ICBO Report #4004

Date of Job Completion 7/13/01

PLASTERING CONTRACTOR:

Name: STUCCO WORKS INC.

Address: 5900 WAREHOUSE WAY, SACRAMENTO, CALIFORNIA 95826

Telephone No: (916) 383-6699

Contractor Number of Diamond Wall System 2175

This is to certify that the exterior coating system on the building exterior at the above address has been installed in accordance with the evaluation report specified above and the manufacturer's instructions.

Date

7/17/01

*[Signature]*  
Signature of authorized representative of  
Plastering Contractor

This installation card must be presented to the building inspector after completion of work and before final inspection.



**F. RODGERS INSULATION  
RESIDENTIAL, INC.**

® **THERMAL INSULATION CONTRACTORS**  
Residential

2054

7775 LAS POSITAS ROAD, SUITE A • LIVERMORE, CA 94550-0216

(925) 294-9400 • FAX (925) 294-9475

8541 YOUNGER CREEK DRIVE, SUITE 400 • SACRAMENTO, CA 98828

(916) 386-9400 • FAX (916) 386-9446



**CHANTELLAWE** LOT # **4** TRACT # \_\_\_\_\_

STREET \_\_\_\_\_ CITY \_\_\_\_\_

EXTERIOR WALLS:

MANUFACTURER **ORC** THICKNESS/TYPE **3 5/8** R-VALUE **13.4R**

CEILING(S):

BATTS: MANUFACTURER \_\_\_\_\_ THICKNESS/TYPE **ORC** R-VALUE **30.4R**

BLOWN IN: MANUFACTURER \_\_\_\_\_ THICKNESS/TYPE **ORC** R-VALUE **30**

SQUARE FOOTAGE COVERED **1286** NUMBER OF BAGS USED **24**

FLOORS & OVERHANGS: MANUFACTURER \_\_\_\_\_ THICKNESS/TYPE \_\_\_\_\_ R-VALUE \_\_\_\_\_

OTHER: MANUFACTURER \_\_\_\_\_ THICKNESS/TYPE \_\_\_\_\_ R-VALUE \_\_\_\_\_

GENERAL CONTRACTOR \_\_\_\_\_  
CALIFORNIA CONTRACTORS LICENSE # \_\_\_\_\_

DATE \_\_\_\_\_

SIGNATURE \_\_\_\_\_ TITLE \_\_\_\_\_

INSULATION CONTRACTOR **F. RODGERS INSULATION RESIDENTIAL**  
CALIFORNIA CONTRACTORS LICENSE #771285

DATE **7/17/01**

**Jan** SIGNATURE TITLE **INSTALLER**

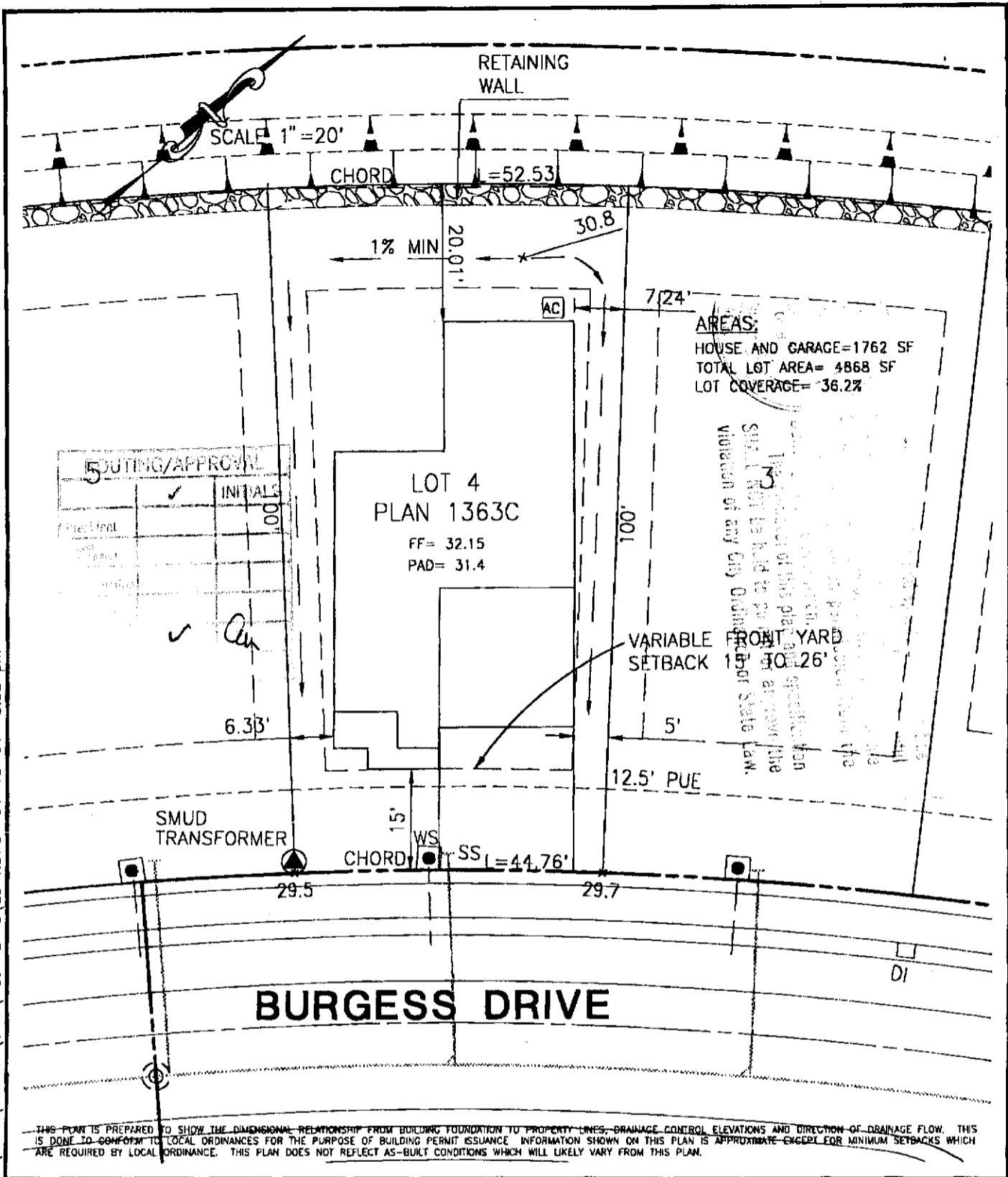

X:\PROJ\900054\DWG\LOT4.DWG 04-10-01 3:58 pm

THIS PLAN IS PREPARED TO SHOW THE DIMENSIONAL RELATIONSHIP FROM BUILDING FOUNDATION TO PROPERTY LINES, DRAINAGE CONTROL ELEVATIONS AND DIRECTION OF DRAINAGE FLOW. THIS IS DONE TO CONFORM TO LOCAL ORDINANCES FOR THE PURPOSE OF BUILDING PERMIT ISSUANCE. INFORMATION SHOWN ON THIS PLAN IS APPROXIMATE EXCEPT FOR MINIMUM SETBACKS WHICH ARE REQUIRED BY LOCAL ORDINANCE. THIS PLAN DOES NOT REFLECT AS-BUILT CONDITIONS WHICH WILL LIKELY VARY FROM THIS PLAN.

**mmp** **MORTON & PITALO, INC.**  
 CIVIL ENGINEERING • PLANNING • SURVEYING  
 1788 TRIBUTE ROAD • SUITE 200 • SACRAMENTO, CA 95815  
 PHONE: 916/927-2400 • FAX: 916/567-0120

|          |      |         |            |
|----------|------|---------|------------|
| DRAWN:   | B.L. | JOB NO: | 90054      |
| CHECKED: | MJD  | DATE:   | APRIL 2001 |
| SCALE:   | 1/20 | SHEET:  | 1 of 1     |

PLOT PLAN  
**CHARDONNAY UNIT 2**  
**MODEL 1363 C**  
**LOT 4**  
 CITY OF SACRAMENTO, CALIFORNIA