

CITY OF SACRAMENTO
1231 I Street, Sacramento, CA 95814

Permit No: 0012089
Insp Area: 4

Site Address: 1828 TRIBUTE RD SAC
Parcel No: 277-0282-005 STE A,B,C,D,

Sub-Type: REM
Housing (Y/N): N

CONTRACTOR
GENERAL BUILDING CONSTRUCTION & DEVELOPMENT
P.O. BOX 608
YUBA CITY CA 95991

OWNER
DEVELOPMENT
4220 VON KARMAN AVE #2ND
NEWPORT BEACH CA 92660

ARCHITECT
PACIFIC GULF PROPERTIES

Nature of Work: REMOVAL OF INTERIOR NON LOAD BEARING WALLS. MISC PLUMBING, MECHANICAL & ELECTRICAL

CONSTRUCTION LENDING AGENCY: I hereby affirm under penalty of perjury that there is a construction lending agency for the performance of the work for which this permit is issued (Sec. 3097, Civ. C).

Lender's Name None Lender's Address _____

LICENSED CONTRACTORS DECLARATION: I hereby affirm under penalty of perjury that I am licensed under provisions of Chapter 9 (commencing with section 7000) of Division 3 of the Business and Professions Code and my license is in full force and effect.

License Class B License Number 776505 Date 10/9/00 Contractor Signature [Signature]

OWNER-BUILDER DECLARATION: I hereby affirm under penalty of perjury that I am exempt from the contractors License Law for the following reason (Sec. 7031.5, Business and Professions Code; any city or county which requires a permit to construct, alter, improve, demolish, or repair any structure, prior to its issuance, also requires the applicant for such permit to file a signed statement that he or she is licensed pursuant to the provisions of the Contractors License Law (Chapter 9 (commencing with Section 7000) of Division 8 of the Business and Professions Code) or that he or she is exempt therefrom and the basis for the alleged exemption. Any violation of Section 7031.5 by any applicant for a permit subjects the applicant to a civil penalty of not more than five hundred dollars (\$500.00);

I, as a owner of the property, or my employees with wages as their sole compensation, will do the work, and the structure is not intended or offered for sale (Sec. 7044, Business and Professional Code: The Contractors License Law does not apply to an owner of property who builds or improves thereon, and who does such work himself or herself or through his/her own employees, provided that such improvements are not intended or offered for sale. If, however, the building or improvement is sold within one year of completion, the owner-builder will have the burden of proving that he/she did not build or improve for the purpose of sale.)

I, as owner of the property, am exclusively contracting with licensed contractors to construct the project (Sec. 7044, Business and Professions Code) The Contractors License Law does not apply to an owner of property who builds or improves the property and who contracts for such projects with a contractor(s) licensed pursuant to the Contractors License Law).

I am exempt under Sec. _____ B & PC for this reason: _____

Date _____ Owner Signature _____

IN ISSUING THIS BUILDING PERMIT, the applicant represents, and the city relies on the representation of the applicant, that the applicant verified all measurements and locations shown on the application or accompanying drawings and that the improvement to be constructed does not violate any law or private agreement relating to permissible or prohibited locations for such improvements. This building permit does not authorize any illegal location of any improvement or the violation of any private agreement relating to location of improvements.

I certify that I have read this application and state that all information is correct. I agree to comply with all city and county ordinances and state laws relating to building construction and hereby authorize representative(s) of this city to enter upon the abovementioned property for inspection purposes.

Date 10/11/00 Applicant/Agent Signature [Signature]

WORKER'S COMPENSATION DECLARATION: I hereby affirm under penalty of perjury one of the following declarations:

I have and will maintain a certificate of consent to self-insure for workers' compensation as provided for by Section 3700 of the Labor Code, for the performance of work for which the permit is issued.

I have and will maintain workers' compensation insurance, as required by Section 3700 of the Labor Code, for the performance of the work for which this permit is issued. My workers' compensation insurance carrier and policy number are:

Carrier STATE FUND Policy Number 1596596-00 Exp Date 09/15/2001

(This section need not be completed if the permit is for \$100 or less) I certify that in the performance of the work for which this permit is issued, I shall not employ any person in any manner so as to become subject to the workers' compensation laws of California and agree that if I should become subject to the workers' compensation provisions of Section 3700 of the Labor Code, I shall forthwith comply with those provisions.

Date 10/19/00 Applicant Signature [Signature]

WARNING: FAILURE TO SECURE WORKER'S COMPENSATION COVERAGE IS UNLAWFUL AND SHALL SUBJECT AN EMPLOYER TO CRIMINAL PENALTIES AND CIVIL FINES UP TO ONE HUNDRED THOUSAND DOLLARS (\$100,000) IN ADDITION TO THE COST OF COMPENSATION, DAMAGES AS PROVIDED FOR IN SECTION 3706 OF THE LABOR CODE, INTEREST AND ATTORNEY'S FEE.

THIS PERMIT SHALL EXPIRE BY LIMITATION IF WORK IS NOT COMMENCED WITHIN 180 DAYS.

APPLICATION FOR COMMERCIAL BUILDING PERMIT

CITY OF SACRAMENTO
DEVELOPMENT SERVICES DIVISION
PERMIT SERVICES SECTION

1231 I Street, Rm. 200
 Sacramento, CA 95814 (916) 264-7619 FAX 264-7046

ACTIVITY # <u>0012089</u>	Insp. Area
---------------------------	------------

Applicant **MUST** complete ALL Unshaded areas

ADDRESS 1828 TRIBUTE RD Suite ABCD
 PARCEL # _____

<p style="text-align: center;">CONTACT</p> Name <u>Dirk Helde</u> Street Address <u>P.O. Box 128</u> City/State/Zip <u>Yuba City, TX 75901</u> Phone <u>(716) 870 5669</u> FAX <u>(531) 411 3369</u> E-mail: _____	<p style="text-align: center;">LICENSED CONTRACTOR Lic No. # <u>776505</u></p> Name <u>General Building Construction & Development</u> Address _____ City/State/Zip _____ Phone _____ FAX _____ E-mail: _____
<p style="text-align: center;">ARCHITECT/ENGINEER</p> Name _____ Address _____ City/State/Zip _____ Phone _____ FAX _____ E-mail: _____	<p style="text-align: center;">OWNER</p> Name <u>Pacific Gulf Properties</u> Address <u>1787 "L" Tribute Rd</u> City/State/Zip <u>Sacramento CA 95823</u> Phone <u>920 0141</u> FAX _____ E-mail: _____

→ Will permittee have any employees on the jobsite? No Yes → INSURANCE CO: _____
 → WORKER'S COMPENSATION POLICY # _____ EXPIRATION DATE: _____

NATURE OF WORK IN DETAIL: REMOVAL OF INTERIOR NON LOAD BEARING WALLS, MISC PLUMBING, MECHANICAL & ELECTRICAL

OCCUPANT/TENANT: _____ VALUATION: \$ 5,000⁰⁰

FLOOD STATUS:				S.C.A.T.						
JOB DESCRIPTION		BLDG	SHELL	APT	TI()	<u>REM(X)</u>	SW	FIRE	ADD	OTH
INSPECTION DISCIPLINES			<u>BLDG</u>	<u>MECH</u>	<u>PLUMB</u>	<u>ELEC</u>	SITE	FIRE		
# Stories	1st firArea.	Total Area	Use Zone	Occp Group	Const type	Fire Req. Y / N		Fed Code	Viol. File	
1				B	VN	SPR	ALARM	15	[H]	[Quad]
<u>B</u>	<u>L</u>	P	M	E	F	S		D	PW	UTIL
<u>13 ST</u>	<u>13 ST</u>									

COMMENTS: _____

REGIONAL SANITATION FEES? Yes No HEALTH DEPARTMENT? Yes No
 WATER FLOW TEST FOR NEW BUILDINGS OR ADDITIONS? Provided Faxed

LOCKED
EXIT

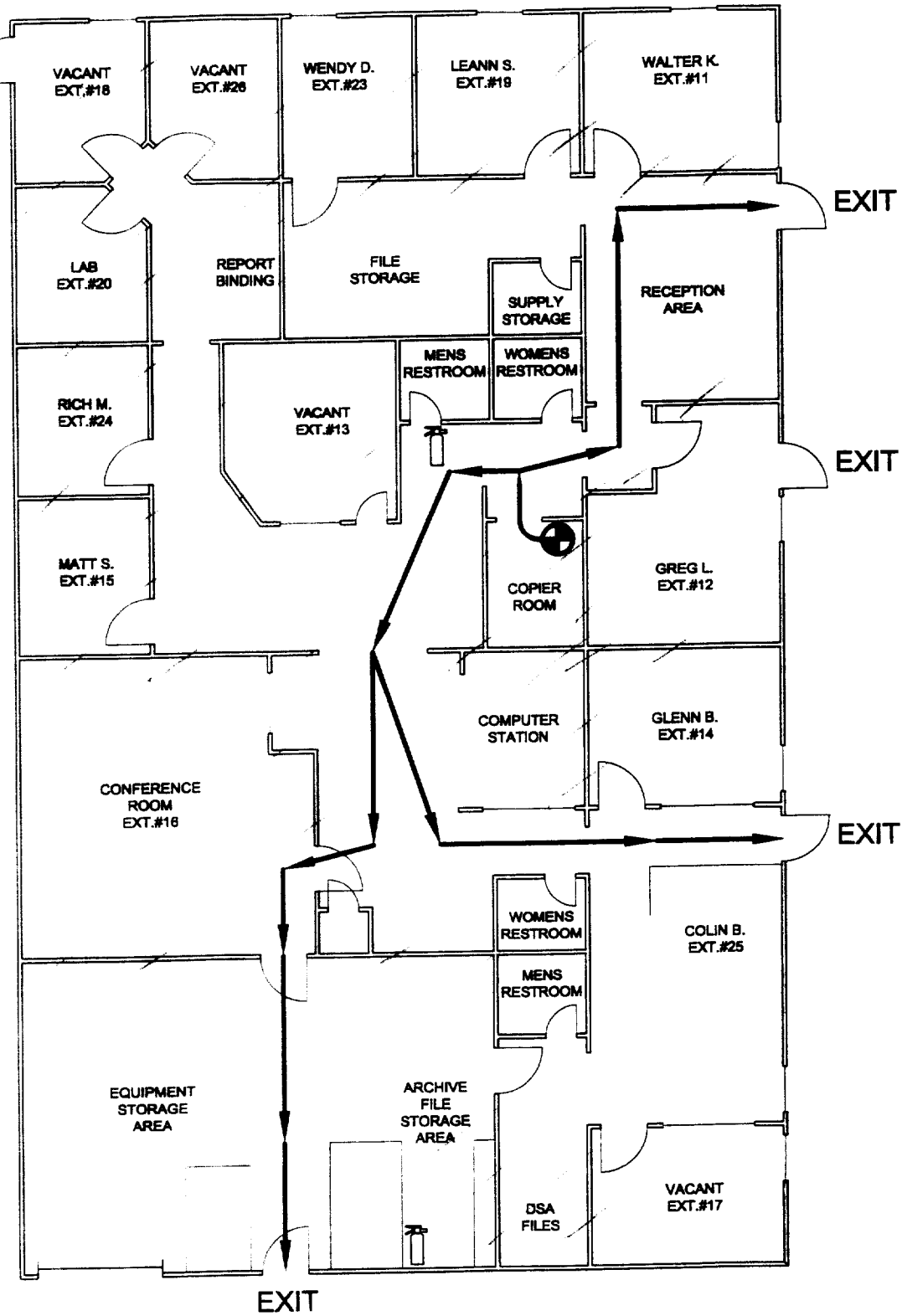

The approval of this plan and approval of
 SHALL NOT be held to permit or authorize the
 violation of any city ordinance or state law.

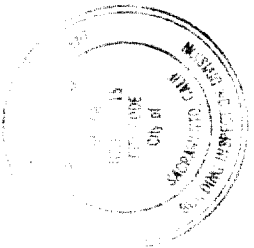

1828 TRIBUNO
SUITES ABCD

ISSUED

11-2000



- = YOU ARE HERE
- = ROUTE OF EGRESS
- = FIRE EXTINGUISHER